WEATHER SYNOPSIS

An ocean storm is rapidly approaching the Coast and will cause east and south gales. Fine mild weather continues in the Prairies.

The Daily Colonist.

(ESTABLISHED 1858)

COLONIST TELEPHONES

Advertising	11
Business Office	11
Circulation	12
Job Printing	197
News Editor and Editorial Rooms	80 and 81
Social Editors	2111

NO. 63—SEVENTY-SECOND YEAR | VICTORIA, BRITISH COLUMBIA, SATURDAY, FEBRUARY 22, 1930 | TWENTY-TWO PAGES

Railway Lands to Revert Promptly To B.C. Authority

Peace River Block and Railway Belt Will Be Transferred as Soon as Federal Confirmation Is Secured—National Parks Withheld by Dominion Authorities.

Land Set Aside for Indian Reserve; Subsidy Payment

THE return of the railway lands within British Columbia to this province has been practically accomplished. The provincial authorities have signed the necessary documents in the matter and have forwarded them to Ottawa for action by the Federal authorities. Roughly the terms are:

1. Provision for the immediate transfer of the Railway Belt and the Peace River Block to Provincial control.

2. The Federal parks in the Railway Belt are being left under Federal jurisdiction, as this province has no desire to assume the great responsibility of administering these areas, and the Federal Government has excellent facilities for handling them.

3. It has also been arranged that adequate land in the Railway Belt shall be set aside for Indian Reserves, but whenever such lands cease to be used for this purpose, they will revert to the Province.

4. A satisfactory feature of the agreement provides that the Federal Government will continue to pay the Province the subsidy of $100,000 a year, which formed part of the original terms of the union.

The announcement to this effect was made immediately upon the opening of the Legislature yesterday, amid applause from both sides of the House.

FINAL STAGES

This means the accomplishment of what has been aimed at for many years on the part of the public men of this province. The final agreement as to details were carried out by Hon. N. S. Lougheed, Minister of Public Works, on his visit to Ottawa, where he was later joined by Mr. H. Cathcart, Deputy Minister of Lands, and Mr. Oscar Bass, Deputy Attorney-General, to whom compliment was paid yesterday during the desultory discussion which followed the presentation of the facts to the House by the Premier.

The Prime Minister read a statement regarding the situation on the opening of the House, in which he said:

"After many years' activity by the various British Columbia Provincial Legislatures, with a view to securing the return of the railway lands, I am very pleased," said the Premier, "to be able to announce that the documents in connection with the return of these lands have now been signed by representatives of this Government, and have been forwarded to Ottawa for completion there.

"The fight has been a long and strenuous one, commenced by Premier Dunsmuir, followed by Premier

Continued on Page 2, Column 5

Queen Sees Wild Life of Africa On Movie Screen

(Associated Press)

LONDON, Feb. 21.—The Queen today paid one of her rare visits to the movies to see a film depicting African wild life and surroundings similar to the country being visited by the Prince of Wales.

Her Majesty enjoyed the performance and remained an hour longer than she had planned. Her enjoyment, however, was marred by some anxiety, as she said later: "I am very nervous at the thought of the Prince of Wales being near so many dangerous beasts."

The performance concluded with a showing of news pictures in sound, the first Her Majesty had ever seen.

From the Colonist Tower

Saturday, Feb. 22

THE WEATHER

Victoria and Vicinity — Strong winds or gales, mostly easterly and southerly; unsettled and mild, with rain.

Sun Rises: 7:09 o'clock.
Sun Sets: 5:44 o'clock.

High Tide: 8:05 a.m., 8.7 feet.
Low Tide: 5:41 p.m., 2.6 feet.

The News

Local and Provincial—
Jubilee Hospital directors approve plans for new $15,000 building.
Mr. G. F. Watson, former Reeve of Saanich, dies.
Tenders invited by Government for ferry from Swartz Bay to Fulford.
Premier urges advantages of highway to Alaska at meeting of Publicity Bureau.
Return of railway lands to British Columbia control practically accomplished.
Dominion, Imperial and Foreign—
Delegates at Naval Conference gratified that M. Briand will next week be at head of French delegation.
Indications are that Japanese ministry will be given the majority it is asking for.
M. Chautemps has succeeded in forming full Cabinet and has informed President Doumergue that he will accept office.
Tragic death of Lord Westbury reopens discussion on supposed curse of Tut-Ankh-Amen.

M. CHAUTEMPS IS SEATED IN SHAKY SADDLE

Informs President Doumergue He Will Accept French Premiership and Announces Cabinet

GOVERNMENT'S LIFE MAY BE VERY SHORT

(Associated Press)

PARIS, Feb. 21.—M. Camille Chautemps, Radical-Socialist party leader, tonight succeeded in forming a new Government, based on the Left groups in the Chamber of Deputies, to replace the resigned Tardieu ministry.

After calling on President Doumergue and acquainting him with the new Cabinet list, M. Chautemps took charge of the affairs of France. He was congratulated by the President on the rapidity with which the ministry had been constituted.

The new Government will make its first debut in the Chamber at 3 o'clock next Tuesday afternoon. M. Chautemps will read the ministerial declaration and ask for a vote of confidence. He is apparently counting on getting it, for it was announced today that the French delegation at the London Naval Conference would be appointed by the Council of Ministers on Tuesday evening and leave for London on Wednesday.

If Parliament upholds M. Chau-

Continued on Page 18, Column 6

British Nation Is Given Home Of Lord Byron

(Canadian Press Cable)

LONDON, Feb. 21.—Historic old Newstead Abbey, famous as the ancestral home of Lord Byron, has been purchased by Sir Julien Cahn for presentation to the nation unconditionally.

Sir Julien is a noted philanthropist and sportsman. By owning a half share in the Stock Exchange sweep ticket on Trigo, Derby winner of last year, he won $310,000.

Members of British Economic Council

WHEN Premier Ramsay MacDonald of Great Britain announced the personnel of the new Economic Advisory Council of Great Britain, the names of three prominent Englishmen shown above were included in the list. They are, left to right: Sir Andrew Duncan, chairman of the Central Electricity Board; Rt. Hon. Philip Snowden, British Chancellor of the Exchequer, and Sir Joseph Stamp, chairman of the London, Midland & Scottish Railway.

Tragic Death of British Lord Again Arouses Topic Of Tut-Ankh-Amen's Curse

LONDON, Feb. 21.—His mind harried by thoughts of the Pharaoh's curse and the recent death of his son, seventy-eight-year-old Lord Westbury today fell or threw himself to death from his bedroom window on the seventh floor of St. James Court.

His body crashed through a glass veranda ceiling one hundred feet below and knocked over a woman there. She was so badly cut by broken glass and so affected by shock it was necessary to take her to a hospital. Lord Westbury was dead when he was picked up.

VERDICT OF SUICIDE

An inquest into the death was held a few hours afterwards and a verdict of suicide while of unsound mind was returned. The dead man, who was the third baron of his name, had been in ill-health for some time.

Lord Westbury for months has worried over the strange circumstances of the death of his son, Hon. Richard Bethell, forty-six, who was secretary to Hon. Howard Carter, whose investigations in Egypt it was which disclosed the treasures of ancient Tut-Ankh-Amen.

Hon. Richard Bethell's death, while apparently from natural causes, revived discussion of the superstition of a curse resting upon meddlers with the tombs of the Pharaohs.

THE TENTH DEATH

His was the tenth death among people concerned with the exploration of Tut-Ankh-Amen's sepulchere. Hon. Mr. Carter, chief disturber of the tomb, is still alive.

In the very flat from which Lord Westbury presumably jumped were several important and exquisite works of Egyptian art from the Valley of the Kings which Hon. Mr. Bethell, who was his heir, had given his parents.

Lord Westbury lived alone in his flat in the care of a trained nurse. He took advantage of the nurse's temporary absence from his room early today to arise from his bed and go to the bathroom, from where he tumbled to his death.

LEFT FAREWELLS

Although there had been no reason to anticipate an attempt at self-destruction, the nurse testified, two farewell letters on black-edged notepaper were produced at the inquest. On one of them Lord Westbury had written: "I really cannot stand any more horrors."

MARRIAGE OF UNFIT IS DEPRECATED

More Stringent Regulation Is Advocated to Prevent Increase in Mental Disease

SCRUTINY OF LICENSED CLERGY

The bill respecting solemnization of marriage when in committee of the House yesterday introduced some vexed discussions. Among these was the subject of proscribing marriage in cases of physical or mental unfitness.

Mr. A. M. Manson touched on the subject when he asked if anything had been thought of with regard to preventing marriages of unfit persons. He was of the opinion that the time had come when there should be a certificate required of both sides to the marriage of fitness to enter into such an alliance.

Hon. R. L. Maitland, who was in charge of the bill, said that he appreciated the position, but the bill had not been prepared looking to that aspect of the situation.

Dr. L. E. Borden did not think the bill went far enough. When he came down to Victoria he had had in mind the introduction of a bill which would go far beyond this. Many young people were being married who had no right to do so. In California a great deal had been done in the line of sterilization. The sooner action was taken along this line of preventing improper mar-

Continued on Page 18, Column 5

MINISTRY OF JAPAN LEADS IN ELECTION

Incomplete Returns Show Government Party to Be Retaining Position of Early Polls

MAY TURN TABLES UPON OPPONENTS

(Associated Press)

TOKIO, Feb. 22.—Incomplete returns of the general election, at 11:30 a.m. today, showed the Minseito party, supporting the administration of Premier Hamaguchi, maintaining its lead with seventy-nine seats in the Lower House of the Diet. The Seiyukai party, chief Opposition to Hamaguchi, had obtained forty-four seats, and the Proletarians three. Other groups accounted for eight seats.

By WARD PHELPS

(Copyright, 1930, by The Chicago Daily News Foreign Service.)

SOME BIG SURPRISES

TOKIO, Japan, Feb. 21.—First returns today from the general elections for the House of Representa-

Continued on Page 2, Column 6

Rumania Is Menaced by Red Troops

(Associated Press)

VIENNA, Feb. 21.—The afternoon newspaper Stunde, which has Left leanings, today published reports from Bucharest that, despite official reassurances, the Rumanian press was apprehensive that a conflict with Soviet Russia appeared imminent. Rumanian troops were reported to have taken defensive positions along the Bessarabian frontier.

One Rumanian paper was quoted as saying the danger of war had never been so great.

TO BUILD NEW T.B. PAVILION

Jubilee Hospital Directors Approve Plans for $15,000 Building to Replace Present

WILL BEGIN WORK ALMOST AT ONCE

A new pavilion for the tubercular patients is to be built at the Provincial Royal Jubilee Hospital at an approximate cost of $15,000.

At the monthly meeting of the board of directors last night the building committee submitted plans for the projected new pavilion, and this was referred back to the committee so that they could consult with Dr. A. S. Lamb, provincial inspector of tubercular hospitals. When approved by him, complete plans and specifications will be prepared and estimates called for, the intention being to start the work immediately.

The new pavilion, which will occupy practically the same site as the present one, only slightly farther west, will cost approximately $15,000.

Continued on Page 2, Column 4

PULP OR PAPER TO BE MADE AT HOME

WINNIPEG, Man., Feb. 21.—All timber cut in Manitoba for pulpwood purposes, will have to be manufactured into pulp or paper within the province, according to a new clause placed in the Crown Timber and Forest Reserves Act. Employment conditions, it was stated, would be improved by enforcement of the new clause.

In Supplement Tomorrow

Matters of European Moment Discussed—Articles by Lord Robert Cecil, former British Under-Secretary for Foreign Affairs, Dr. Bernhard Dernburg, former German Minister to France; Signor Guglielmo Ferrero, celebrated Italian historian, and Lady Drummond Hay, well-known traveler and writer.

"Our Frontier Still Breeds Them"—Jack Patterson tells of prowess of Vancouver Island man and others who can carry loads of 900 pounds.

"The Crime Mystery"—Ellis Parker Butler goes humorously into the problems of the mystery story.

"Scotland Yard's Way"—Methods and training of the Criminal Investigation Department and how it checks up related.

"Just a Believer"—This is a homely but delightful story by Hugh McNair Kahler, who knows the younger generation, of a man's slow "awakening."

A Page Mainly About People.
A Page for the Children.
A Page of Garden and Country News.
A Page of Old Country and Dominions Overseas News.

COUNCILLOR WATSON DIES IN HOSPITAL

Was Former Reeve of Saanich and President of Victoria Musical Festival Association

MUSICAL LEADER FOR MANY YEARS

Leaves Lengthy Record of Public Service in Many Forms to Community

BY the death yesterday afternoon at the Royal Jubilee Hospital of George Fraser Watson, of Gordon Head, Saanich loses a former reeve and present councillor, and the musical life of the city is deprived of one of its foremost figures. He had been in failing health for two months.

Mr. Watson was a native of Kirriemuir, Scotland, where he was born on October 6, 1868, and at the age of seventeen he came to Ontario, moving to Victoria in the late eighties. He was a stone mason by craft training and was engaged on the postoffice, Parliament Buildings and public library construction, among other buildings.

IN MUNICIPAL LIFE

Since 1914 Mr. Watson had been a leading figure in the public life of Saanich. He first entered the municipal field as a school trustee at a time when an active building programme was in hand, and for several terms held a seat at the board. In 1919 he became representative of Ward Three, when Mr. C. B. Jones was reeve, and in 1920 he succeeded Mr. Jones as reeve, an office he held for four years. It was a period of considerable development in the district, and he was a fearless, outspoken head of the municipality. At the election of 1924 he was defeated by Mr. Robert MacNicol. In 1928 he returned to the council for Ward Three, was re-elected last year and again recently emerged successful from a

Continued on Page 18, Column 8

FERRY PROJECT TO BE STARTED

TENDERS INVITED FOR CONNECTION BETWEEN SWARTZ BAY AND FULFORD HARBOR

Bids Must Be Submitted to Minister of Public Works by March 10

Definite action is now being taken by the Provincial Government in providing a ferry service to ply between Swartz Bay on the Saanich Peninsula, north of Sidney, and Fulford Harbor, on Salt Spring Island. Tenders are being invited for a vessel to operate on the run under conditions set out in the specifications. These tenders will be received up to noon on March 10.

The ferry service is one that has been urged for a considerable time and various efforts to get action upon the matter have been brought forward. In turn they have not proved successful. Within recent months, through the efforts of Col. C. W. Peck, V.C., the representative for The Islands, who has been backed up by others, the effort has been attended with success.

The Minister of Public Works, Hon. N. S. Lougheed, has made provision for the establishment of a ferry service, and is now calling for tenders. The successful tenderer will be granted a ten-year charter, subject to a renewal of the franchise for another ten years in case of satisfaction at the end of the term.

Claims U.S. Is Using Canadian Area to Ambush

WINDSOR, Ont., Feb. 21.—Statements accusing the United States prohibition forces of using Fighting Island, on the Canadian side of the Detroit River, as a place from which to ambush rum-runners, were sent to the Dominion Government at Ottawa today.

The statements were forwarded in connection with the investigation into the shooting on February 3 of Arthur M. La Framboise, a Canadian citizen, who claims his assailants were United States customs patrol inspectors.

The statements from La Framboise and others said it is the practice of Canadians to haul liquor out on the ice to the international line, where it is turned over to rum-runners from the United States.

CHEAP TIMBER IS BEING EXHAUSTED

WINNIPEG, Man., Feb. 21.—Col. H. I. Stevenson, of the Dominion Forestry Service, appearing before the Law Amendments Committee of the Legislature today, stated that within ten years the supply of cheap timber on the Pacific Coast in British Columbia would be exhausted.

Hon. C. Stewart Glad at Return Of Railway Lands

(Canadian Press)

OTTAWA, Feb. 21.—Hon. Charles Stewart, Minister of the Interior, expressed extreme gratification tonight at the consummation of the agreement transferring the Peace River block and the railway belt to the Province of British Columbia.

"This makes the third agreement completed recently for return of natural resources to the provinces," Mr. Stewart said, "and the negotiations have resulted very happily."

Death Calls Prominent Saanich Resident

MR. G. F. WATSON

PLEASED WITH M. BRIAND AS FRENCH CHIEF

Naval Conference Delegates Glad to Know That He Will Be Head of French Delegates

PREPARATIONS ARE MADE TO PROCEED

(Associated Press)

LONDON, Feb. 21.—Naval Conference circles were heartened today to learn that M. Aristide Briand would head the reconstructed French delegation, due back here next week for the resumption of disarmament negotiations on Wednesday.

M. Briand, veteran of a generation of international conferences, is warmly admired and respected by all of the other delegations. Although general regret is expressed over the loss of M. Andre Tardieu, defeated Premier, it is believed the conference can achieve equally great steps toward disarmament with M. Briand, as Foreign Minister, heading the French delegation.

M. Albert Sarraut, Minister of Marine, who, it is reported, will accompany M. Briand, is also eminently acceptable. He represented his country at the Washington arms parley and is well informed on naval problems.

END WILL BE DELAYED

It is admitted that valuable time is being lost during the adjournment and in British circles particularly it is felt that the conference is likely to last until the end of March in-

Continued on Page 2, Column 7

Second Suspect In Murder Case Also Released

VANCOUVER, Feb. 21.—A second suspect, arrested early today in connection with the murder of Archibald Johnston last Saturday, was released tonight. He was placed in a lineup at headquarters late today, but A. S. Cox, proprietor of the apartment house where Johnston was killed, and who saw the murderer as the latter escaped, was unable to identify him. Further questioning of the suspect then convinced police that he had nothing to do with the case whatever.

C.N. STEAMSHIPS ISSUE NEW BONDS

(Canadian Press)

NEW YORK, Feb. 21.—A new bond issue of the Canadian National Steamships, amounting to $9,400,000, will be offered here on Monday by Dillon, Read & Company. The issue will mature in 1955. Part of the issue will be offered in Canada.

Vancouver to Submit Many Resolutions Dealing With Unemployment in Canada

VANCOUVER, Feb. 21.—The City Council today adopted a number of resolutions for presentation to the Unemployment Conference which will take place in Ottawa next week, between the Dominion Cabinet and representatives of Western Canada. Alderman W. C. Atherton left tonight to represent Vancouver.

RESOLUTION ADOPTED

Among the resolutions endorsed were the following:

The Dominion and Provincial Governments should contribute equally with the cities to extraordinary expenditures for unemployment relief, and reimburse part of this year's cost.

A royal commission should be appointed immediately to report on unemployment to the Dominion Government next year.

The Dominion Government should cancel all agreements with railways and other immigration agents, and allow foreigners into the country only on recommendation of the Dominion employment service.

A permanent body to deal with unemployment problems should be constituted.

An interprovincial, Dominion-wide conference should be called immediately to consider a scheme of unemployment insurance. All governments, including the munici-

Continued on Page 2, Column 4

HIGHWAY TO ALASKA IS DISCUSSED

Premier Tolmie Urges Advantages of Project at Annual Meeting of Publicity Bureau

DIRECTORS ELECTED FOR ENSUING YEAR

Leaders of Seattle Chamber of Commerce Optimistic Regarding Tourist Trade

"WHAT bomb can we explode in the United States which will show that British Columbia has greater attractions to offer than any other part of the Dominion of Canada," asked Premier Tolmie, in addressing the annual luncheon of the Victoria and Island Publicity Bureau, held in the Chamber of Commerce yesterday.

Upwards of 150 leading business men of the city were present and those at the top table, who were introduced by Mr. David Leeming, president of the bureau, were Hon. S. F. Tolmie, Premier of British Columbia; Mayor Herbert Anscomb, Mr. P. B. Fowler, president of the Victoria Chamber of Commerce; Mr. R. H. B. Kerr, Mr. Garfield, manager of the Alaska department of the Seattle Chamber of Commerce; Mr. A. Curtis, chairman of the roads committee of the Seattle Chamber of Commerce; Major H. C. Holmes, Mr. George MacNichol, general passenger agent of Canadian National Railways, Alderman Mara, Alderman Straith, Alderman Cullin, Mr. L. D. Chetham, Captain J. Howard Payne, Mr. B. C. Keeley, Pacific

Continued on Page 20, Column 3

JURY UNABLE TO AGREE IN REGINA CASE

Locked Up for Night as No Agreement Is Reached After Many Hours of Deliberation

COURT ADJOURNS TO SIT AGAIN TODAY

REGINA, Feb. 21.—Unable to reach a verdict, the jury in the Harry Bronfman case were ordered to be locked up for the night by Mr. Justice McLean shortly before midnight. The jury had been deliberating since 4.35 p.m., and during the evening reported disagreement, but were ordered to continue deliberations.

The court was adjourned until 10 o'clock Saturday morning.

The charge against the wealthy Montreal distiller is that he attempted to obstruct the course of justice by causing two witnesses, deemed material, named D. W. Reading and Herbert Clements, to absent themselves from a court trial at Moose Jaw in 1921. Bronfman was arrested in Montreal on November 8 and was removed for trial here.

Today A. A. McGillivray, K.C., of Calgary, addressed the jury for the defence, and Colonel G. E. Gregory, K.C., of Regina, for the prosecution. His Lordship, Mr. Justice McLean, summed up and at 4.35 o'clock the case was placed in the hands of the jury.

Vancouver Mayor Has No Wish for Salary Increase

VANCOUVER, Feb. 21.—Mayor W. H. Malkin announced that he has no intention of seeking to put into effect the decision of the Private Bills Committee of the Legislature, that the salary of the Mayor of Vancouver may be increased up to $10,000. At present the salary is $5,000.

The mayor explains that he is, and always was, opposed to proposals for increased remuneration for either mayor or aldermen.

"I think we should first deal with the salaries of civic staffs," he said. "The increase in the mayor's salary is not on my shoulders. I am not interested."

MIAMI FOR SHRINERS

DENVER, Colo., Feb. 21.—Miami, Fla., was selected as the 1931 meeting place of the Shrine Directors' Association of North America today.

IN THE LONG RUN

---good shoes are the cheapest

You get them at:

Wm. Cathcart Co. Ltd.

1208 Douglas Street Phone 1125

Sick-Room Supplies

We are headquarters for Nurses' Supplies, including Hypos, Scissors, Thermometers, Haemostats, etc.

Also Wheel Chairs, Trusses, Crutches and all Sick-room necessities.

Victoria's Leading Prescription Store

THE OWL DRUG CO., LTD.

Campbell Building Fort and Douglas — Prescription Specialists — W. H. Wood, Mgr. Phone 135

Ford Co. Likely To Build Plant Near Vancouver

VANCOUVER, Feb. 21. — Construction here of a large Western assembly plant, to take care of domestic trade and Pacific exports, is believed foreshadowed in the action of the Ford Company of Canada, Ltd., in obtaining options on industrial acreage near and east of McKay Station, in Burnaby, Vancouver suburb. Options on land have sixty days yet to run, and decision on the Burnaby site rests entirely with the head offices of the company at Ford, Ontario. No official announcement is expected until all plans of the company are completed.

Several years ago the Ford Company announced its intention of constructing an assembly plant here for domestic and foreign purposes, but did not then proceed with the plans.

Corns Stop Aching After Foot Bath

It's a new idea—and one that always brings sore corns to a quick end. This wonderful hot foot bath treatment is described in the directions for using Putnam's Painless Corn Extractor. Try it tonight—you'll get quick relief for your aching corns when you use Putnam's Extractor. Satisfaction guaranteed. 35c at all dealers. (Advt.)

GRAF MAY RETURN

(Associated Press)

WASHINGTON, Feb. 21. — The possibility of an early return flight of the huge Graf Zeppelin to the United States was disclosed today by Acting Secretary of the Navy Jahncke in announcing the Navy Department had given permission for the air liner to use the Lakehurst, N.J., air base.

Batchelor's Cash and Carry

THREE STORES

People's Cash ..... Yates St.
Self-Service ....Douglas St. Popular ....Douglas St.

The Home of Pure Foods at Rock-Bottom Prices

Finest New Zealand Butter, per lb. 41¢ — 3 lbs. for $1.21
Pure Leaf Lard, per lb. 17¢ — 3 lbs. for 50¢
Finest Mild Cheese, per lb., 26¢
Velveeta or Chateau Cheese, ½-lb. pkts. 20¢
Finest Sweet Pickled Cottage Roll, per lb. 30¢
Finest Smoked Cottage Roll, per lb. 31¢
Fletcher's Fancy Boneless Ham, for frying; sliced, per lb., 48¢
Fletcher's Fancy Peameal Back Bacon, piece cut, per lb., 45¢ — Sliced, per lb. 48¢
Mild Sugar-Cured Breakfast Bacon, piece cut, per lb., 33¢ — Sliced, per lb. 35¢
Lunch Tongue, sliced, lb., 50¢
Swift's Premium Wieners, per lb. 30¢
Heinz Fresh Dill Pickles, 5¢ — 6 for 25¢
Fresh Creamery Butter, lb., 40¢ — 3 lbs. for $1.18
Crisco, all sizes, per lb. 25¢
Fancy Matured Ontario Cheese, per lb. 35¢
Finest Peanut Butter, in your own container, per lb. 15¢
Finest Sweet Pickled Picnic Ham, per lb. 21¢
Finest Smoked Picnic Ham, per lb. 22¢
Fletcher's Edinburgh Roll, no bone; per lb. 38¢ — They are delicious.
Finest Ayrshire Roll, sliced, per lb. 40¢
Fletcher's Fancy Baked or Boiled Ham, sliced, lb., 55¢
Home-Made Head Cheese, per lb. 15¢
Finest Sauerkraut, 2 lbs., 15¢
Farmers' Pork Sausages, very tasty; per lb. 28¢

Use Our Groceries, Morning, Noon and Night

Freshly Ground Malahat Coffee, a really good coffee, lb., 35¢
Blue Ribbon Coffee, with a Silver Spoon 58¢
Our Broken Pekoe Tea is wonderful value; per lb. 45¢ — 3 lbs. for $1.30
Seeded Raisins, large packets, 2 for 23¢
Blue Ribbon or Empress Jellies, 4 for 24¢
Nabob Marmalade, large sealers for 35¢
Blackberry Jam, Malahat, 4-lb. tins 41¢
Pure Olive Oil, ½-gallon tins for $1.50
Sliced Pineapple, Singapore, 3 tins for 29¢
Peaches, 2's; per can 19¢
Glason's Concentrated Soups, per pkt. 5¢ — 6 for 24¢
Heinz Cream of Tomato Soup, 3 cans for 29¢
Good Prunes, 2 lbs. for 25¢
Soda Biscuits, Red Arrow or Ormond's 20¢
Oh, Boy! Hand Cleaner, 2 for 25¢
Freshly Ground Reception Coffee, a first-class coffee at a very low price; per lb. 45¢
Braid's Tudor Tea, per lb., 45¢
Braid's Best Tea or Coffee, per lb. 49¢
Australian Sultanas, 2 lbs., 21¢
Fry's Cocoa, ½-lb. tins 23¢
Okanagan Honey, 5 lbs. net weight 79¢
Orange Marmalade, 4-lb. tins for 41¢
Rice, Tapioca, Sago, Barley, 4 lbs. for 25¢
South African Pineapple, sliced, large tins 29¢
Holsum Red Plums, in heavy syrup; per can 15¢
Clark's Soups, 3 cans for 25¢
Heinz Pork and Beans, 3 cans for 29¢
Black Figs, 2 lbs. for 25¢
Fray Bentos Corned Beef, 1's; per can 21¢
Quick Oats, 6-lb. bags 34¢
Old Dutch Cleanser, 3 for 29¢

A STARTLING WEEK-END OFFER
1 can Jameson's Baking Powder, 1 2-oz. bottle Vanart. The Two for 35c
Vanart is stronger and better than vanilla.

FLOUR, 49-lb. bags $2.35
FLOUR, 24-lb. bags $1.18
WILD ROSE PASTRY FLOUR, 10-lb. bags 45¢

Our Fruit and Vegetables Are the Best Obtainable

Nice Juicy Lemons, all sizes, per doz., 20¢, 25¢ and 35¢
Sunkist Oranges, real value; per doz. 35¢ — 3 doz. for $1.00
Nice Cooking Apples, 5 lbs. for 25¢
Fresh Local Rhubarb, lb., 18¢ — 2 lbs. for 35¢
Fancy New Dates, 3 lbs., 25¢
Pure Ontario Block Honey, per lb. 18¢ — 2 lbs. for 35¢
California Figs, sanitary wrapped; per pkt. 5¢ — 6 for 25¢
Nice White Cauliflowers, 15¢, 20¢ and 25¢
Fancy Netted Gem Potatoes, 6 lbs. for 25¢
Fine Cooking Onions, 7 lbs. for 25¢
Parsnips, 7 lbs. for 25¢
No. 1 Mixed Nuts, 2 lbs., 35¢
Imperial Valley Grapefruit, 5 for 25¢
Extra Large Navel Oranges, these are exceptional value; per doz. 60¢
Winesap Apples, the best value in the city; per box, $2.35
Ripe Tomatoes, per lb. 30¢
Marmalade Oranges, the last this season; per doz. 39¢
Finest Quality Jelly Beans, per lb. 25¢
Bananas, extra value; large baskets for 35¢
Imperial Valley Head Lettuce, 10¢ and 2 for 15¢
Little Joe Sweet Potatoes, per lb. 10¢
Swede Turnips, 8 lbs. for 25¢
Fresh Beets, 8 lbs. for 25¢
Soft-Shell Walnuts, 2 lbs., 55¢

HIGHWAY TO ALASKA IS DISCUSSED

Continued from Page 1

Coast manager of Canadian National Steamships; Alderman Worthington and Mr. Charles Earle, city passenger agent, Canadian National Railways.

Directors of the bureau, elected for the ensuing year, were: Aldermen Worthington, Cullin and Mara, and Mr. D. Leeming, Mr. R. H. B. Ker, Major H. C. Holmes, Mr. L. D. Chetham, Mr. C. F. Earle and Mr. C. P. Hill.

THE PREMIER'S SUEECH

The Premier's address on the value of the tourist trade in this province included the following:

"The wheat crop has its good years and its bad years, but the tourist crop, if properly handled, should have no failures, though it may vary on account of general financial conditions on the continent. These people come here, and if satisfied, go away and advertise our province far and wide, so that we should make an effort to provide them with attractions, good roads, fair treatment when they are in the country, and other attractions which will induce them to stay as long as possible.

"Canada's returns from the tourist trade increased from $156,000,000 in 1925 to $300,000,000 in 1929; in other words, it has doubled itself in six years. I may say that Ontario at the present time secures about 72 per cent of the volume of this trade.

"What does the tourist trade mean to the prosperity of British Columbia? It is estimated that in 1929 tourists left here about $75,000,000. There are seventeen ports of entry at which automobile tourists might enter this province, also services by steamer and by train, where no exact count can be made.

STAY LONGER HERE

Tourists stay longer in British Columbia as a rule than in any other province in Canada. In an analysis of the tourist trade in 1928 it was shown that for every foreign car coming into British Columbia for a stay of twenty-four hours, there were two entered for the sixty-day period.

In 1928, 151,808 cars were counted. Accepting 10 per cent as an increase for 1929, this gives us an approximation of 166,988 cars; an average estimate per car is 3.5 passengers and this means that 684,458 tourists came to British Columbia by automobile. In addition there is a large number that come by steamer and train. It is estimated that the average tourist spends $4.80 a day while in the country.

"Every section of the community is benefited. It means particularly a great deal to agriculture, for you will note that there were approximately 34,000,000 tourist meals. It would indeed be interesting to know what amount of potatoes, how many tons of meats, how many boxes and crates and tons of fruits, how many gallons of milk and the other foodstuffs that we produce went to make up those meals.

"Yes, agriculture benefited largely; so did the hotels and roominghouses. In order to accommodate the increase in this trade, nearly $10,000,000 has been expended or is in the process of being expended for new hotels in the past fourteen months, within British Columbia. This provides work for our mechanics, for our supply men; it adds to the employment of waiters, cooks and other hotel occupations. The merchants benefit, and in fact all classes of the province are benefited by the tourist trade.

MUST BE BETTER KNOWN

"With such an asset already developed in the shape of the tourist trade through the efforts already made, it behooves us seriously and systematically to work for the increasing of this business. To do this we must make our province known more widely than ever before; we must acquaint the world with the fact that here, in a mild and healthful climate, we have scenery that is unequaled.

"We must look forward and extend our highway system. We must make it easy for tourists to come and leave their money with us, and in doing so they will feel that they have been well repaid.

HIGHWAY TO THE NORTH

"I mentioned the Land of the Midnight Sun, the far northern boundary of our province—and beyond our boundary is historic Alaska, a land of historic charm and beauty. I am looking foward to the time when we will be able to have a highway running from the Gulf of Mexico to the Bering Sea. Such a highway will be of inestimable value to British Columbia, not only from a tourist standpoint, but as a means of opening up a half of the province that today is locked to progress by lack of transportation.

"Our present highway system stretches 832 miles from Vancouver to Hazelton and it requires but another 450 miles to complete it to the Yukon border. The existing road—the famous old high road to Cariboo—passes through a wonderful country, a country of ever-changing interest and beauty. It passes through a land of rich resources, of colorful associations and of rare opportunities.

"The highway to Hazelton is not sufficiently traveled by our own residents, and it is not sufficiently known to tourists. The suggestion has been made that a caravan of American journalists might make the trip to Hazelton this year. I say to them, 'Come,' and if a formal invitation is necessary, I can assure them that it will be forthcoming. Moreover, I can assure them that the people of British Columbia will give them welcome and will endeavor to make their trip one of interest and pleasure. I am sure that every man and woman in British Columbia will join with me in extending to American journalists and to the public of the United States in general a hearty invitation to plan their tours to include a motor trip over the famous old Cariboo Road and over the northern highways to the end of the road—that I hope will some day lead to Alaska."

In thanking Dr. Tolmie, Mr. Leeming pointed out that it was yet to be realized in this province that "tourists literally rained gold."

SEATTLE VISITORS SPEAK

Mr. Garfield, manager of the Alaska department of the Seattle Chamber of Commerce, then addressed the meeting in a few words. In speaking of the Alaska highway, Mr. Garfield said: "We are bringing before you what we believe to be the most marvelous project which has entered the minds of inhabitants of the Pacific Northwest Coast. The purpose which we have in view is the development of that wonderful country which extends along the northwest coast of this continent. Our hearts are in this project; it is not an insurmountable task, and we know that it will eventually be carried through with that spirit and energy which is characteristic of the people of the West."

Mr. A. Curtis also addressed the meeting. "The great tourist business," he said, "is knocking at your door. We Americans want to see this northern country, we want you to build this highway and we want you to let us help you pay for it."

Mr. Curtis also suggested that some part of Vancouver Island be set aside as one of the national parks of Canada.

Excellent music was provided during the course of the luncheon by the orchestra of the Rotary Club.

TO BUILD NEW T.B. PAVILION

Continued from Page 1

exclusive of the heating. It will constitute a very important addition to the Jubilee Hospital establishment, both from the point of comfort to the patients and as a building of noticeable proportions. The existing building, erected at various periods, has at last proved quite inadequate, but some of the more modern additions will be preserved and utilized in the projected pavilion.

The hospital service is continually increasing in all departments. A report from the X-ray department read last night constituted a record, the work for the month totaling $4,107.75.

The January report for the hospital generally showed a total of 7,317 days' stay for the month, the average number of patients per day being 236, and the net cost per diem per patient being $3.28. Including laboratory and X-ray service, the per diem cost was $3.65.

DANCE NETS $2,200

The committee reported that the net proceeds of the dance held on Thursday evening for the benefit of the furnishing and equipment of the new nurses' home were $2,200. The directors passed a vote of thanks to Mr. C. F. Todd for his generous gift of a car to the hospital. The numerous other friends who worked for the success of the dance were also cordially thanked.

Instructions were given to install a telephone connection at the new nurses' home.

Dr Walker, pathologist at the hospital, was granted leave of absence owing to illness.

A number of generous donations in connection with the new nurses' home were gratefully asknowledged, being as follows:

His Honor the Lieutenant-Governor and Miss Mackenzie for furnishing one of the sitting-rooms; Mr. and Mrs. Lloyd Morgan for furnishing a room; Mr. and Mrs. Elwood Watkins for furnishing the supervisors' sitting-room; the Graduate Nurses of Jubilee Hospital; the Jubilee Hospital Alumni; the Women's Auxiliary of the Jubilee Hospital; the Junior Auxiliary, who made a donation of books to the nurses' home library; Mr. E. Tomlin, of the B.C. Cement Company; Mrs. Edward Pooley, Mrs. William Atkins, Rev. F. L. Stephenson and Mrs. F. Rickets.

The directors heard with regret of the death of Mr. George Watson, a member of the Saanich Municipal Hospital who had always been very friendly to the hospital, and the secretary was instructed to send letters of sympathy to the family and the Saanich Council.

During last night's session of the board a number of letters recently received from grateful patients were read. These expressed appreciation of the considerate care they had had from the hospital nurses, staff, supervisors and others connected with the hospital.

COLDS

How can you get rid of a cold and its ill effects if you do not take a remedy containing laxatives?

Careful attention to the voiding of body wastes is very important.

To throw off a cold and prevent the serious complications which might follow, you must keep the body resistance at a high point of efficiency. It is the tonic and laxative effect that has made Grove's Laxative BROMO QUININE Tablets so successful in the treatment of colds.

Grove's 30c at all druggists
Laxative
BROMO QUININE
Tablets
Successful Since 1889

Railway Lands to Revert Promptly to B.C. Authority

Prior, Sir Richard McBride, the late Premier Oliver, and Premier MacLean, and supported very strongly in the House of Commons in late years by the British Columbia members.

THE COMMISSION

"It was not until 1926 that any marked success was attained. In that year a commission was granted by the present Federal Government to look into Maritime rights, and upon immediate pressure being brought to bear by British Columbia Federal members, the British Columbia Government and others, a similar commission was granted to look into the matter of the return of railway lands. Mr. Justice Martin, of Saskatchewan, was appointed commissioner. This learned judge, after careful investigation, found that while the province had no legal right to claim the return of these lands, there existed a very strong moral one.

"After the findings of Mr. Justice Martin, negotiations were again entered into with a view to having the lands returned, and on this Government taking office late in 1928, immediate steps were taken to place before the Government at Ottawa, through the Minister of the Interior, the desirability of having this completed.

"A conference was held last year with the Minister of the Interior by the Minister of Public Works and myself, and another conference was arranged for during the past Summer, when the representatives of the Minister of the Interior conferred for several weeks with the members of the Provincial Government, Mr. O. C. Bass, Deputy Attorney-General, and Mr. H. Cathcart, the present Deputy Minister of Lands.

AGREEMENT CONCLUDED

"Very considerable progress was made. A further conference took place a short time ago at Ottawa, this Government being represented by the Minister of Public Works and Messrs. Bass and Cathcart, with the result that there were only a few changes to make since that time in the proposed agreement, and finally the agreement has been concluded.

"I feel that this is a matter for congratulation for the people of British Columbia, in that this highly important question of the return of the Railway Belt and the Peace River Block to this province has been concluded.

"I may say that just as soon as the documents are signed at Ottawa, immediate steps will be taken to bring down the legislation, at which time a copy of the agreement will be laid on the table.

"The fact that this railway land question was a point of friction between British Columbia and the Dominion of Canada, almost since British Columbia went into Confederation, I think is worthy of comment.

FRIENDLY SETTLEMENT

"It was very pleasing, too, to note the very friendly spirit in which the Dominion Government took up this matter. In this regard, I would like to particularly mention the Minister of the Interior, Hon. Charles Stewart.

"While it was considered unwise in this agreement to deal with any matters extraneous to the actual transfer of the Railway Belt and the Peace River Block, this Government will gladly consider any proposals which the Federal Government may wish to make in regard to securing additional park areas in this province."

Mr. T. D. Pattullo, leader of the Opposition, expressed his gratification at the negotiations reaching this stage. He trusted that the terms of the agreement which would be submitted to the House would be satisfactory.

He said it would be invidious to try to assign the credit for the carrying out of this project. He, however, referred to the definite pledge which he said was made before the old Government went out of power.

FEELING OF UNREST

Mr. Pooley referred to the feeling of unrest that had existed in the province over this vexed question for so long. As Attorney-General, he paid a compliment to the two civil servants who went to Ottawa and did such satisfactory work in carrying the final negotiations through. He referred to Mr. H. Cathcart, Deputy Minister of Lands, who had been in the service of that department since he was a boy, and who had such a knowledge of the province and the department. The other official was Mr. Oscar Bass, K.C., who had done excellent work in this regard.

He also referred to the report of Mr. Justice Martin, of Saskatchewan, reading from it to show that the right of the province to these lands was established by him as a moral right.

It was fitting, said Mr. Pooley, that Dr. Tolmie should be in the position of Prime Minister at this time, when the return of the lands was about to take place. His father had been a member of the Legislature when the lands were turned over to the Dominion Government.

Now these lands were being returned to British Columbia, his son was in the position of being Prime Minister of this province and actively responsible for it.

Mr. A. M. Manson felt that British Columbia had now practically achieved that which had long been thought of. He felt that everyone who had cast his lot in British Columbia should feel interested in this announcement.

He said he was a little disappointed that the Prime Minister had introduced language seeking to gain some political advantage.

Mr. Manson went into the history of the return of the lands, dating back to 1886.

He had, as Attorney-General, found that when Sir Richard McBride made his demand for better terms, he did not include that of the demand for the return of the railway lands. He did not blame Sir Richard for that.

Mr. Manson went on to pay a compliment to the leader of the Opposition, then Minister of Lands, who discovered the situation with respect to this aspect of the situation. He presented it to John Oliver, who had overlooked the matter, and he felt that the great honor should fall to Mr. Oliver for his efforts.

He said he was not distracting from anyone else. He would have been astonished if the Prime Minister as a member of the House of Commons should have brought the matter to the attention of the House.

For the present Prime Minister he wished to say that he did not let any political animosities creep into the negotiations, which was laudable.

DENIES BIAS

Dr. Tolmie said he took exception to the reference to political bias in the statement made by Mr. Manson. That was far from his view, and felt he had given due credit to all who had had a part in the negotiations except perhaps omitting the proper credit to certain Conservatives.

The Prime Minister made reference to the good work of Sir Richard McBride.

Mr. Manson interjected that Sir Richard had not referred to the return of the railway lands in his presentation.

Dr. Tolmie replied that they all knew what was in the mind of Sir Richard. The better terms proposal would have to include the return of the railway lands.

INFLUENCE OF B.C. CASE

Dr. Tolmie went on to say that he was in the House of Commons when the maritime matters were discussed, and the report of Sir Andrew Duncan was considered. He went on to say that one could not, as a member, mistake the sentiment created in the House of Commons as a result of that report, and the advantage had been taken of that to assist in the solution of the British Columbia situation.

Hon. J Hinchliffe said he felt the Prime Minister of British Columbia was the only man who had been overlooked. He had taken advantage of the situation created in the House of Commons over the Maritime Commission, and presented a resolution which resulted in the appointment of the commission of Hon. Justice Martin, which had resulted in the return of the lands.

Colonel C. W. Peck, V.C., felt that everyone was doing his best to obtain the return of these lands, just as they did with the question of the freight rates. It was unfortunate that Mr. Manson should introduce political aspect into the discussion.

The subject was then allowed to rest, while the House proceeded to general business.

It will be necessary to implement the agreement by legislation, and a bill will be forthcoming very shortly.

MINISTRY OF JAPAN LEADS IN ELECTION

Continued from Page 1

tives which was held yesterday, are a surprise to the whole country, revealing the defeat of the two men regarded as the strongest in the proletarian ranks. They are Isoh Abe, Tokio candidate known as the "Father of Baseball in Japan," and Bunji Susuki, president of the Japanese Federation of Labor, running in Osaka. Both were members of the former Diet and neither is especially radical. Their failure to win seats is undoubtedly a blow to the Labor cause in Japan.

So far, the Government party, the Minseito, is leading decisively in the count. This was expected, as the party has its greatest strength in the cities whose returns are being compiled first. The Seiyukai or Opposition group, expect a triumphant comeback, while the four proletarian parties had conducted an unusually active campaign in an effort to establish a foothold in the Legislature. There are 466 seats to be filled by the electorate, which turned out some 10,000,000 strong.

"Adventure is merely making dreams come true."—Richard Hallibiurton.

FAINT, DIZZY SPELLS
Had to Sleep Propped Up In Bed

Mrs. Norman Bishop, Salisbury, N.B., writes:—"I was troubled with faint and dizzy spells and when I would lie down I would suffer terribly with smothering spells. I got so bad I had to sleep propped up in bed.

"My doctor said it was my heart and nerves, and that I needed a good heart tonic.

"I was advised to take MILBURN'S HEART AND NERVE PILLS and I had not taken one box when I could lie down and sleep like a child."

Price, 50c a box at all druggists and dealers, or mailed direct on receipt of price to The T. Milburn Co., Limited, Toronto, Ont. (Advt.)

Vancouver to Submit Many Resolutions Dealing With Unemployment in Canada

Continued from Page 1

pal, should provide work for the disabled, even if such work be not productive of profit.

The Federal Government should make particular provision for men disabled in war or in industry, who cannot find work in the competitive labor market.

The Federal Government should provide pensions for the blind.

Touching "broken down or burnt out men," disabled in war or industry, the following specific recommendations were made:

FOR DISABLED MEN

(a) That married men with dependents be given a living allowance.

(b) That provision be made for the care and maintenance of unmarried men.

(c) That such benefits should be available only to nonpensionable men.

(d) That such benefits should not be restricted to war veterans.

(e) That all regulations should be so framed as not to encourage indolence.

Formal Clothes

. . . fashionably smart and correct

DRESSED in formal clothes from Wilson's, you will always enjoy the gratifying consciousness that your attire is as smart and correct as it is possible to be. Expert hand-tailoring, splendid quality fabrics and up-to-the-minute styling impart a fine air of distinction. Prices, too, are quite moderate. A two-piece Tuxedo suit is only $35.

Full Dress Suits From $55
Tuxedo Suits From $35
Waistcoats From $5
Silk Hats From $12.50
Silk Socks From $1
Shirts From $3
Overcoats for Evening Wear From $35
Silk Scarves from $3
You can be fitted for this evening's wear

W. & J. WILSON
MEN'S AND BOYS' CLOTHES
Established 1862
1217-21 Government St. Phone 809

Beatty Bros. Limited
Electric Washers
PHONE 8417
Come in and Look These Washers Over.
We Will Trade in Your Washers.
1609 DOUGLAS STREET

PLANT NOW
Sweet Peas—Garden Peas—Broad Beans
Buy Your Seed at
PACIFIC FEED COMPANY
648 CORMORANT STREET

Boys! Model Airplane Supplies

A new shipment of Balsam wood and other necessary supplies just arrived. Come in today.

HATT'S HARDWARE
1418 Douglas St. Phone 1645

PLEASED WITH M. BRIAND AS FRENCH CHIEF

Continued from Page 1

stead of March 15, which was the predicted date of adjournment prior to the French political crisis.

Informal study of the question of the humanization of submarine warfare took place at the Foreign Office today between the legal experts of the "Big Five" powers.

It was decided that each delegation shall prepare preliminary drafts of clauses which they think the treaty should contain and be prepared to submit them at another meeting of the legal experts on Tuesday, so the conference may have something definite to work on when it resumes next Wednesday.

Experts dealing with special vessels also met again and, with another meeting to be held Monday, are expected to have completed the special and exempt classes of warships so they can be fitted into a scheme for standardizing and measuring world fleets.

How do bees dispose of their honey? They cell it.

MEETING BROKEN UP

MONTREAL, Que., Feb. 21.—An open air meeting of some five hundred unemployed men, staged on an East End corner, was broken up by police without disorder.

A Foul Nasal Discharge Made His Breath Bad

"I had bad breath, much stomach trouble, itchy nose, and a foul nasal discharge that were caused by catarrh. Relief came quickly from Catarrhozone. I am entirely rid of my trouble, and praise Catarrhozone for having restored me to health." Simeon Moren, Berbice, P.Q.

Catarrhozone is guaranteed to stop colds and catarrh. Get the complete One Dollar outfit from your druggist. Small size, 50c. Satisfaction guaranteed with Catarrhozone. (Advt.)

SPECIALS

Pot Roast, lb., 22¢ and 20c
Prime Rib Roast, lb. 28c
Pork, Leg Roast, lb. 29c
Loin Pork, lb. 32c
Shoulder Spring Lamb, lb. 26c
Boneless Stew, lb. 22c
Lamb Stew, lb. 20c
Sausage, Beef, 2 lbs. 25c
Sausage, New England Special, lb. 35c
A Real Nice Sausage

For Fresh Vegetables Phone 2368

NEW ENGLAND MARKET
750 Yates St.—Opp. Dominion Hotel—Phone 2368

Annual Sale

We Have Cut to the Limit for Today's Selling

MEN

Work Boots, Dress Boots, Dress Oxfords, Half Price for Saturday.

WOMEN

Patent Straps, Patent Ties, Satin Pumps; all the Latest Models at Cost, Half Price and Less.

BOYS

School Boots, Dress Boots, Dress Oxfords. Regular $6.00

$1.95

Children's Shoes

These will move fast. Going at

50c

Royal Shoe Store

636-638 YATES ST.

Money is everything — if you haven't anything to be proud about.

WOOD $4.00

Per Card. C.O.D.

LEMON, GONNASON COMPANY, LTD. Phone 77 2324 Gov't St.

Victoria Baggage Company

H.M. Mail Contractors

OUR SPECIALTY

Furniture Moved, Crated and Shipped

Pool Cars for Prairies and All Points East

We Can Save You Time and Money. Largest Vans in the City.

Phones 2505 and 2506

510 Fort Street

HOUSE GIVES GLEAM OF HOPE

Report of Committee on Drugless Physicians' Bill Declares Preamble Not Proven

FURTHER TIME, HOWEVER, TAKEN

The drugless healers of British Columbia won a breathing spell in the Legislature yesterday afternoon in their battle for legislation releasing them from the dominion of the Medical Association, after having been routed before the Private Bills Committee in the morning.

In presenting the committee's report to the House, Mr. C. F. Davie, Conservative, Cowichan - Newcastle, the chairman, personally recommended that its adoption be deferred until the question had been discussed again by the committee.

Although the committee had already agreed that the healers had advanced no evidence warranting the legislation, said Mr. Davie, nevertheless some members wanted to consider the proposals anew.

At yesterday morning's session of the committee, the Drugless Healers' Bill was thrown out by the committee after a warm hearing in which the medical profession was freely attacked as a commercial monopoly, ruled by prejudice and jealousy.

COMMITTEE'S REPORT

The committee decided the healers had not presented "any evidence on which the committee could form an opinion as to the desirability of granting their petition" for removal from the Medical Act, and establishment of their own examining board.

The committee chairman, Mr. C. F. Davie, had previously warned the petitioners that lack of witnesses and refusal to answer questions as to training and qualifications would naturally influence any decision.

The spokesmen for the drugless physicians declined to go through a "medical examination" by Mr. H. B. Robertson, K.C., counsel for the Medical Association, who confined himself to detailed questions on the medical education of the healers as his sole method of resisting their proposals.

Both on this matter and the question of witnesses from among their patients, the healers contended the committee would only be going over ground already covered extensively in other years. They contended the big point for the committee to consider now was that the healers were operating with the sanction of public opinion, would continue to operate, and should be legalized for their own protection against the doctors, and for the protection of the public against unqualified healers.

As explained by Messrs. Edward Gallant, H. Nowell and J. H. Bryant, the purpose of the drugless healers was solely to organize and discipline their own branch of the profession.

"We are charged with being a bunch of quacks," said Mr. Nowell. "Anyone can hang up his shingle under conditions now. We are asking the right to have our own board of examiners to check this condition."

Alderman E. S. Woodward, of Victoria, appearing as adviser for the healers, declared it was definite fact that prejudice among orthodox medical men made a mockery of present legislation in so far as it was supposed to protect drugless physicians. The Medical Act provided for examination of drugless operators by a board consisting of two healers, two medical doctors and a fifth man chosen by the Chief Justice of the province, he agreed, but he contended the drugless physicians did not have a chance anyway.

"There is a prejudice in the minds of medical men even against those who have passed the medical tests and qualified under the Medical Act," he declared.

A LOCAL CASE

Illustrating this contention, he said Dr. H. E. Ridewood, a leading Victoria physician, had refused to act, unless Dr. V. B. Taylor, an osteopath, had withdrawn from a case affecting Mr. Woodward's own child's life. Yet, emphasized Mr. Woodward, Dr. Taylor was not only an osteopath but was also a medical practitioner, qualified under the Medical Association's own examinations.

Mr. Woodward attempted to place in evidence a letter written by Dr. J. S. Plaskett, the director of the Dominion astrophysical observatory here, but the committee insisted the scientist would have to appear in person if his views were to be placed before it.

Mr. Woodward observed Dr. Plaskett could not be regarded as "an unscientific man fooled by the clever drugless healers," and insisted his letter would show direct knowledge of drugless healing in connection with members of the scientist's family.

All drugless physicians who gave evidence stressed the contention that public opinion sanctioned their operations.

"We have been practising for years without recognition," said Mr. Gallant. "We have been getting results. We must have the qualifications to get the results. Otherwise we would not be in existence. There is no outcry from the public for our removal."

Mr. Bryant said he had been practising for fifteen years and intended to continue operating regardless of what happened.

"I would go to jail if necessary, and practise again on coming out," he declared.

Mr. Nowell asserted the public was getting tired of the "commercial attitude of the medical profession."

HUMAN WRECKS

He said the drugless healers' business had been built up against every handicap on the human wrecks turned out by the doctors and hospitals after being forced to spend thousands of dollars.

"In effect the medical men say this," said Mr. Howell. "If you can't be cured under our skill you can go home and die."

Mr. Nowell said herbalists and other drugless physicians operated legally in England, although doubt was thrown on this statement by representatives of the doctors.

The bill would affect about 100 drugless operators in Vancouver, the committee was told. The association was said to have a membership of sixty-five, representing 80 per cent of the total for the province.

AMPHION HALL

A Perfect Palace—739 Yates St.

Comfortable, strictly high-class, homey rooms for entertainments of all kinds. Oak floor, 44 x 80, for dancing, and grand piano for musicales. Four hundred chairs, thirty card tables and plenty of heat for card parties. Large kitchen, silver, dishes and tables for select dinners. Fine elevator. Carpet for floor for large lectures.

Rooms From $12.50 Up

We do all cleaning. Man always in attendance. For appointment see

The Griffith Company

Arcade Bldg. Phone 1462

NEW STUCCO BUNGALOWS

JUST OFF OAK BAY AVENUE, LARGE LIVING-ROOM with open fireplace, 2 bright bedrooms, etc.; full cement basement and furnace; large garden lot. Special price this week $3,500

STANDING ON HIGH GROUND, BEST OF MATERIAL and craftsmanship; living-room, bedroom, dining-room, kitchen; large closets; full basement and furnace. Completely and nicely furnished. Garden prepared for Spring planting, and fenced. Low taxes. Price .. $3,150

A MOST ATTRACTIVE NEW STUCCO BUNGALOW, 5 large rooms and attic, wired for electric range; 2 acres of garden, Oak trees and fruit. High position with beautiful views. Low taxes. A real home. Price $7,000

COLES, HOWELL & CO.

638 View St. **Limited** Phone 65

GOVERNMENT STREET (Near Dallas Road)

ARTIST'S STUDIO

A FIRST-CLASS RESIDENCE, containing seven well-planned rooms. Drawing-room and dining-room have beamed ceilings and large plate glass windows. Sliding doors between drawing-room and comfortable den with fireplace. Large handsome panelled hall. Pass-pantry between dining-room and excellent kitchen. Three fine large bedrooms with open fireplaces and clothes closets with full length mirrors.

Upstairs there is an artist's studio fitted with special glass roof. No expense has been spared to admit maximum light.

Sleeping porch, blinds, fittings and linoleums included. Full sized cement basement with furnace. Gas laid on. Garage. Garden, Cement paths. 66-ft. frontage.

Price for Quick Sale, $5,250

Pemberton & Son

625 Fort St. Established 1887 Phone 388

QUEENSWOOD offers many very attractive sites in natural surroundings with seafrontage commanding a magnificent view of Haro Straits. It is in close proximity to the centre of the city; about 15 to 20 minutes by motor. It is subdivided into parcels from 2 to 5 acres. Services, water, electric light and power and telephone.

Apply to

Swinerton & Musgrave, Ltd. Girdwood & Co., Ltd.

Or Any Member of the Real Estate Board

Cars Show Large Increase In Three Years

DURING the year 33,605 automobiles were transported to Vancouver Island, an increase of 7,073 cars over 1928. During the past four years the number of cars transported to Vancouver Island has increased from 12,547 in 1926 to 33,605 in 1929.

The Publicity Bureau assisted all the ferry companies in every possible way in their endeavor to create business for the excellent automobile ferry service operated during the year, according to the directors' report presented to the annual luncheon yesterday.

City Publicity Spread Through Wide Channels

Realizing by experience over a number of years the exceptional value of articles describing Victoria and Vancouver Island published in newspapers, magazines and other periodicals, the Publicity Bureau during the past twelve months increased its activities in this direction in 1929, according to the directors' report filed yesterday.

In 1928, 450 magazines and other publications reaching a reading public of more than 2,000,000 were supplied with articles by this bureau. Last year articles with and without photographs or cuts were supplied to more than 1,020 publications, the combined circulation of which exceeds four millions.

All these articles were written by Mr. Frank Giolma, the bureau's publicity writer, and the best compliment that can be paid to his work is that not one article was refused or rejected on the score of nonsuitability.

WOMAN IS HANGED

STATE PRISON, FLORENCE, Arizona, Feb. 21.—Mrs. Eva Dugan, the first woman to be legally executed in Arizona, paid with her life on the gallows shortly before dawn today, for the slaying in 1927 of A. J. Mathis, Tucson rancher.

More Than Seven Tons of Literature Is Distributed

Vast Flood of Publicity Issued by Victoria Publicity Bureau—Printers' Ink Beats Radio. Personal Contact and Direct Mail Appeals

The directors of the Victoria and Island Publicity Bureau, at the luncheon yesterday, reported the steps taken by personal contact made by the Bureau representatives with people in organizations in adjacent cities who are directing traffic.

Detailed allusion was made to the Puget Sounders and B.C. Associated, prairie campaign, Eastern Canada and Eastern Washington.

DIRECT MAIL ADVERTISING

Ten thousand five hundred owners of better types of automobiles in Vancouver were sent circular letters with the folders, calling attention to the commencement of the new Steveston-Sidney service.

Fifty-seven thousand farmers residing in Saskatchewan and Alberta were mailed Winter folders, 14,033 letters were written and dispatched by the Bureau and 35,353 circular letters were sent out.

FOLDERS AND DISTRIBUTION

During the year $6,585 was expended by the Bureau among the local printing establishments, and over 600,000 descriptive folders and pamphlets and other advertising literature were distributed. The paper for the literature used alone during the year weighed over seven tons. All of this literature was distributed to the very best advantage, the local representative of the Bureau being responsible for the distribution of a greater part of it.

"The Railway Folder Schedule Distribution Company distributed 22,730 folders as follows: In Vancouver, 2,441; Seattle-Tacoma, 2,619; Portland, 950; Northern California, 4,369; Southern California, 2,639; Arizona (recently installed additions), 67; coastwise steamers from California, 1,640; coastwise steamers from Alaska, 660; transpacific steamers to Puget Sound, 2,270; transpacific steamers to California, 1,120; intercoastal and round the world steamers to California (including recent installations on Hamburg-American liners, 850; Hawaii, 600; Orient, 1,275; Strait Settlements and Mediterranean, 400; Australasia, 730. Total, 22,730.

"Again and again the Bureau has been complimented on the interesting and attractive manner in which the different folders of the Bureau have been compiled. The Bureau has worked in close co-operation with different travel bureaux and agencies during the year who have assisted greatly in the distribution of literature and in assisting in getting Victoria's message to the traveling tourist.

VALUE OF PRINTED MATTER

"While the Bureau is taking full advantage of the radio, personal contact and direct mail appeals, to give publicity to the advantages of Victoria as a tourist, residential city and growing education centre, very careful and continual checks on the results show that printers' ink, in the form of pamphlets, articles and display advertisements in newspapers, magazines and other periodicals is still the most productive form of advertising. Good results have been obtained by all the methods used, but the answers from people who have read the Bureau's folders which have been widely distributed, chiefly through the prairie provinces and California, in practically every case indicated that the writers were seriously considering coming to make their homes either in Victoria or elsewhere on Vancouver Island. The increase in these enquiries has been very noticeable during the past twelve months, and one only has to realize the present conditions in Victoria to note that practically all modern houses, furnished and unfurnished, are occupied, all downtown stores and offices rented, and the demand still increasing.

"The staff of the Bureau has given information during the past year to 17,264 personal callers and has answered 4,072 telephone inquiries, and while many persons have expressed their appreciation of this information given to the visitors by the officers, not one letter of criticism has been received. In other words, all of the 21,000 customers have been satisfied with the service given. Hardly a day goes by, especially in the Summer season, but the Bureau staff is able to suggest reasons for our visitors extending the time of their holidays in Victoria, such extensions in the aggregate running into many months. The staff has also, in a large number of instances, been able to give information to inquiries which has resulted in turning them from Summer visitors to permanent residents.

"Before bringing this report to a conclusion your board desires to express its appreciation of the faithful and capable services of the staff who, throughout the year, have assisted in making the work of the Bureau successful."

If You Have Rheumatism

CUT THIS OUT

75c Box Free to Any Sufferer

Over in Syracuse, New York, a treatment has been found that hundreds of users say "brings splendid results." Many instances have been reported where only a few days' treatment brought quick relief where everything else had failed.

It helps to drive off the poisonous clogging waste matter from the system by acting on the liver and stimulating the flow of bile, which promotes regular and effective bowel evacuation and seems to neutralize the Uric Acid and Lime Salt Deposits which clog the blood, irritate the kidneys and cause stiffness, swelling, etc. Pain and soreness often seem to melt away and vanish.

The treatment first introduced by Mr. Delano is so good that his son has opened an office in Canada and wants every Canadian who suffers from Rheumatism, or has a friend so afflicted, to get a 75c package—just to prove what it will do—before a penny is spent. Mr. Delano says: "To relieve Rheumatism, no matter how severe, stubborn or long standing the case, and even after everything else has failed, I will, if you have never previously used the treatment, send you a full size 75c package. If you will cut out this notice and send it with your name and address I'll now wish you may send us 10 cents in stamps to help pay postage and distribution.

Address, F. H. Delano, 1624G, Mutual Life Bldg., 455 Craig St. W., Montreal, Canada. I can only send one package to an address.

FREE DELANO'S RHEUMATIC CONQUEROR

NINE COMPANIES VOICE APPROVAL

Provision for Averaging of Pools Between Different Shippers Is Considered

Endorsement of the interior committee of direction's suggested amendments to the Market Producing Act making provision for the averaging of pools as between different shippers in respect of domestic markets, was given by nine companies in the Interior of the province in telegrams read yesterday at the sitting of the Agricultural Committee of the Legislature.

Wires of approval of the compulsory pooling project were received from McGillivray & Company, Limited, Kamloops; British Columbia Tomato Growers' Association, Kelowna; British Columbia Onion Growers' Association, Kelowna; Kamloops Produce Company, Kamloops; Kelowna Growers' Exchange, Kelowna; Kamloops District Vegetable Commodity Association, Kamloops; Kasio Co-operative Union, Kasio; Bonnington Fruit Growers' Association, Bonnington Falls, and the Burton Co-Operative Growers' Exchange.

A telegram was read from Mr. F. H. Kean, well-known grower of Penticton, who strongly objected to any authorization for general pooling unless full provision was made for efficient standardization of products by competent staff, independent of shippers. He said that no satisfactory machinery had heretofore been set up by anyone for standardization, and any attempt of the Dominion Government inspection department had never been satisfactory. Inspection in one district had not corresponded with inspection in another for the same product, Mr. Kean asserted.

Mr. John Kidston, of Vernon, of the Independent Shippers' Association, summarizing his views on the proposed amendments dealing with the pooling system, said that it appeared to him quite plain that the burden of all surplus tonnage would not be shared on any basis by all producers, that any incentive that might exist for shippers to sell, other than in accordance with the regulations of the Committee of Direction, would not be removed with respect to all produce, that the "orderly marketing of our products" will not be assisted in any way, that no elimination will be brought about in the waste, which it is alleged, he said, occurs in years of large production, and that it did not obviate the necessity, if such a necessity exists, of the elimination of the jobber-shipper.

Technical amendments to the original draft of amendments to the Produce Marketing Act in respect to the suggested compulsory pooling proposal, were submitted by Mr. F. M. Black, chairman of the Interior Committee of Direction, after consultation with Mr. A. V. Pineo, legislative counsel, and H. G. Garrett, registrar of joint stock companies. The agricultural committee discussed these amendments, but deferred decision until a later meeting.

Mr. F. M. Black thanked the agricultural committee for the attention and consideration it had given to the amendments to the act, and asked for by the Committee of Direction.

DECLARE WAR ON CHICAGO CROOKS

(Associated Press)

CHICAGO, Feb. 21.—The Chicago Association of Commerce today declared open war on racketeers, and empowered its special "secret" committee to employ a technical staff, legal counsel, special investigators, under cover men, special prosecutors, guards and take whatever other steps deemed necessary to augment constituted authority.

TWO AVIATORS ARE BURNED TO DEATH

CHICAGO, Feb. 21.—Joseph Donnellen, instructor, and Richard King, student flyer, were burned to death today when their airplane crashed and caught fire at the Chicago Flying Club airport. Witnesses said the plane slipped out of control when the pilot apparently was attempting to make a sharp turn at a height of 200 feet. It burst into flames as it fell.

WEEK-END SALE AT CAMPBELL'S

Today (Saturday)

Mantle Section

Afternoon Dresses in silk and pretty floral voiles. Sale Price Today **$3.95**

Coats in good wearing tweeds and plain cloths. Yes, fur-trimmed coats are included. Sale Price Today **$12.75**

Moire, Taffeta and Satin Underskirts. An absolute final clearance. Sale Price Today **$1.00**

Knitted Suits in pullover and coat styles. Values to as high as $22.50. Sale Price Today **$9.95**

Children's Section

All our Children's Felt and Velvet Hats. Values to $2.50. Sale Price Today **$1.00**

Children's Navy Sailor Tams. Regular $2.25. Sale Price Today **$1.00**

Children's Khaki Overalls for 2 to 6 years. Today, Sale Price **95c**

Children's Three-Piece Knitted Wool Suits, 2 to 4 years. Pretty colors. Regular to $6.00. Sale Price Today **$2.95**

Children's Silk Caps. All to be cleared. Sale Price Today ..... **25c** and **50c**

Girls' Colored Pleated Skirts, for ages of 8 to 12 years. Sale Price Today **$2.95**

Underwear Sections

Women's Rayon Silk Bloomers, regulation and bobette styles. Good colors and all sizes. Regular $1.75. Sale Price Today **$1.00**

Women's All-Wool Guaranteed Unshrinkable English Vests. No sleeves, short sleeves and opera tops. Sale Price Today **95c**

Women's Ribbed Wool Combinations. Short sleeves and no sleeves, and knee length. Sizes 36, 38 and 40. Sale Price Today **$1.95**

Children's All-Wool Vests for ages of 2 to 5 years. Sale Price Today ..... **3 for $1.00**

Children's Fleece Cotton Corset Waists for the tots of six months. Sale Price Today ..... **4 for $1.00**

Lingerie and Corset Section

Women's Corselettes of good quality striped material, lightly boned. Elastic inset over hips. Sizes 32 and 34 only. Today, Sale Price **98c**

Women's Dainty Voile Teddys (odd lines). Fine White Drawers and Rayon Silk Bloomers and Vests. Regular $1.75 to $2.50. Sale Price Today, each **79c**

Women's Fine White Cotton Drawers, hemstitched and embroidery trimmed. Regular $1.00 and $1.25. Sale Price Today **35c**

Women's Firm Corselettes of a striped material, firmly boned and made with firm inner belt. Size 40 only. Also Women's Corselettes, made with Swami silk top or an all-firm material. Regular $2.75. Sale Price Today **$1.75**

Children's Fine Gertrude Slips of white nainsook, hand-made and hand-embroidered. Ages 2 and 3 years. Regular $2.25. Sale Price Today **$1.00**

Hosiery Section

Odd lines of Women's Silk Hose. All good shades. Broken sizes. Regular to $1.50 per pair. Sale Price Today **$1.00**

Women's Hose in all-wool, silk and wool and black cashmere: also a few pairs in silk. Regular up to $1.25. Sale Price Today ..... **2 Pairs for $1.00**

Children's Cotton Hose in black and white. Broken sizes. Sale Price Today ..... **7 pairs for $1.00**

Children's Sox. Sale Price Today ..... **4 pairs for $1.00**

Women's Sports Hose in wool, silk and wool, and lisle. Regular to $2.25 per pair. Sale Price Today **$1.00**

Glove Section

Women's Silk Gloves, broken lines. In white, black, beaver, grey and navy. Two dome fasteners and elbow length. Regular from $1.50 to $2.50 per pair. Sale Price Today ..... **2 pairs for $1.00**

Children's Fabric Gloves, odd lines. Also Silk Gloves. Very special. Sale Price Today ..... **4 pairs for $1.00**

Women's New Fabric Gloves. All colors and sizes. Sale Price Today ..... **2 pairs for $1.00**

House Dresses, Aprons, Sweaters, Blazers and Kimonos

Women's Daytime Frocks and House Dresses. Regular up to $2.75. Sale Price Today **$1.95**

Women's Colored Aprons to be cleared. Sale Price Today ..... **2 for $1.00**

Women's Colored Aprons and White, good quality. Sale Price Today **$1.00**

Pullover Sweaters for women and misses. Regular $3.95. Sale Price Today **$1.95**

Pullover Sweaters for women and misses. Regular $4.25. Sale Price Today **$2.95**

Women's and Misses' Blazers in colored stripes and plain red. All sizes. Regular up to $6.95. Sale Price Today **$3.95**

Women's Kimonos. Regular to $12.75. Sale Price Today **$6.90**

Angus Campbell & Co., Ltd.

1008-10 Government Street

RULING IS GIVEN ON SALES SLIPS

Books of Originals Are Held Good Evidence by Judge in County Court

An issue of general interest to retail merchants was raised in an action brought in the County Court by Mount Brothers against John Warnier, for collection of an account disputed by the defendant. Hearing of the trial began yesterday and is to continue this morning. Mr. J. B. Clearihue is appearing for the plaintiff, Mr. R. C. Lowe for the defendant, and Mr. M. B. Jackson, K.C., for the McCaskey-Systems, Ltd.

The presence of Mr. Jackson, as representing the McCaskey-Systems, was due to the contention of the defendant that the plaintiff company cannot prove its account from its records because these records are contained not in bound books but in counterslip "books." In following this practice, commonly known as the "adding cost system," original sales slips were made from a separate counterslip book for each customer. A duplicate sales slip for each order is issued, at the top of which is a memorandum of the debit standing of the customer immediately prior to the order; and at the end of which is a similar memorandum of the total debit, including the order. This system is in use by a very large number of retail merchants.

The statute defining what constitutes evidence in proof of accounts includes in this evidence the "books" of a tradesman; and in the present action the defendant claimed that the sales slips mentioned and this system of accounting could not be construed as "books."

Judge McIntosh held that the records constituted of the original sales slips were "books" within the meaning of the statute, and ruled that those produced were evidence in proof of the account in question.

Headache, Bad Breath Corrected in One Night

THIS REMEDY WORKS WHILE YOU SLEEP

It only takes one night to prove the wonder-working power of Dr. Hamilton's Pills. They are the smoothest laxative yet devised—the kind that a child or delicate woman can use with comfort.

Folks who are half sick, sort of run down, lacking in spirits and energy, those who find a day's toil exhausts mind and body—these are the people who can be restored by Dr. Hamilton's Pills to vigorous health that will outlast old age. Get a few 25c boxes of Hamilton's Pills today. Sold everywhere. (Advt.)

To Print City's Report

Tenders will be received by City Purchasing Agent E. S. Michell, up to noon of next Monday, for the printing and binding of the annual report of the city of Victoria. Specifications may be seen at the purchasing agent's office.

"Character is the foundation of successful business." — John D. Rockefeller, Jr.

This advertisement is not published or displayed by the Liquor Control Board or by the Government of British Columbia.

The Daily Colonist

Established 1858

The Colonist Printing and Publishing Company, Limited Liability.

J. L. Tait, Business Manager.

Subscription Rates by Carrier and by Mail in Districts Contiguous to Victoria, Served by Colonist City Carriers:

Yearly	$12.00
Monthly	1.00

Subscribers in ordering change of address should be particular to give both old and new address.

Subscription Rates by Mail:

To Canada, Great Britain, the United States and Mexico, except districts as above:

Yearly	$6.00
Half-Yearly	3.00
Quarterly	1.50

All subscription rates payable in advance. Mail subscribers are requested to make all remittances direct to The Daily Colonist.

Saturday, February 22, 1930

THE SESSION AT OTTAWA

Speeches from the Throne at Ottawa do not customarily forecast the importance of sessions. The latest is no exception to the rule; it is lengthy but does not imply any particularly outstanding legislation, and, indeed, in this particular, leaves much to speculation. The session, however, will be important inasmuch as it is the one immediately preceding a general election and governmental policies of the pre-election type are likely to take shape. It is noteworthy that the Speech does not deal at all with the tariff issue, which indicates that the Government in this respect is still, in the words of the Prime Minister, "waiting watchfully" to see what will ensue.

There is to be legislation for financial reorganization of the Canadian National Railways. This is to take the form of writing off some of the capital indebtedness of that road. In other words, whatever portion of that debt is wiped out will have to be paid by the people of Canada and will no longer be regarded as a liability of the railway company. It will become a part of the national debt. This is a policy of magnanimity. Such sacrifice was in reality incurred as an obligation when national ownership was decreed. In giving to this legislation the earmarks of an act of grace there should be a corresponding obligation placed on the Canadian National Railways. That organization should have to shoulder whatever balance of financial liability is left, provide the necessary sinking funds, pay the interest charges and be responsible for raising and redeeming any accessions to capital stock in the future. In other words, under financial reorganization, the Canadian National should be put on its own legs and no longer have to rest its weight on the financial crutches of the Dominion Treasury. That is the least that might be expected as a quid pro quo for having a substantial portion of its capital indebtedness obliterated at the expense of the taxpayers of the Dominion.

The present session at Ottawa will see legislation affecting the return of natural resources to the Prairie Provinces, and the return of railway lands and the Peace River Block to British Columbia. There is also some move hinted at to settle the claims of Ontario and Quebec in respect to water power rights and their relation to navigation. In pensions there is to be more adequate provision for the needs of veterans of the Great War and their dependents, a matter of moment which was given nation-wide attention not long ago by General Sir Arthur Currie who commented forcibly on the anomalies that have been allowed to prevail for so many years. The Speech alludes to the reports on radio broadcasting and on the classification and remuneration of technical and professional officials of the Federal Civil Service, but gives no hint of legislation in these regards. There will be a Bill to consolidate the Canada Grain Act, very necessary amendments to the Elections Act and to the Companies Act and some amendments to the Criminal Code.

Matters that will come before Parliament of outstanding importance, but not mentioned in the Speech, are tariff reform, unemployment and conditions arising from the wheat export situation and stock exchange losses. These are among the chief issues and problems affecting development at the present time. While they will be discussed there is no assurance of legislation to mitigate certain evils that have arisen in recent months. The session will be held under the shadow of impending dissolution, a fact that will have a bearing both upon its duration and the trend of legislation. The main political parties are now actively engaged on the task of organizing their forces in anticipation of the coming fray.

WHEAT POOL'S POLICY

A communication received by The Colonist from the Canadian Co-operative Wheat Producers Limited (Canadian Wheat Pool), takes exception to some statements made in this newspaper. It says a reference to the Wheat Pool's alleged policy of holding up the wheat supply, "is neither correct nor fair." It is pointed out in this communication that the total carryover of the 1928 wheat in Canada was 104,000,000 bushels. The carryover of the Canadian Wheat Pool was some 48,000,000 bushels. In other words, the claim is made that the Pool's proportionate responsibility in this connection is less than that of the remainder of Canadian dealers. The reference in these columns to the Pool refusing to sell wheat is characterized as erroneous. The Pool claims it has offered wheat daily to the market, as have other Canadian interests, but its wheat, it says, "is not attractive to Old Country buyers so long as Argentine wheat is dumped upon the market in a bargain sale manner."

The communication alluded to also takes issue with our statement that the Wheat Pool is alarmed. The Pool says: "The Wheat Pool is not alarmed and we are not fearful of the outcome of the present marketing situation. We have paid our members $1.18 1-2 per bushel basis No. 1 Northern, Fort William, and the final payment is still to be made. On the 1929 crop we are making our customary initial payment of $1.00 per bushel, basis No. 1 Northern, Fort William, when the farmer delivers his wheat. These figures alone should suffice to convince a careful observer that most of the talk about the detrimental effect of our marketing policy is sheer nonsense."

We have given the Wheat Pool's view. It is persuaded of the wisdom of its course; it believes earnestly and convincingly that it will win. It claims that it is offering wheat all the time on the market, but it does not tell us at what price, and the fact that it is not selling to the extent hoped for indicates the price demanded is too high to meet the economic conditions that exist. It speaks of Argentine wheat being "dumped" on the Old Country market, "in a bargain sale manner," and yet the Argentine growers are not doing too badly. The question is, however, will the Wheat Pool realize all the hopes it entertains? There is at least some uncertainty about this, especially in view of the continuous fall in the prices of wheat. Obviously the Wheat Pool's policy is designed in the best interest of the wheat growers, but whether or not its results ensue as anticipated is quite another matter, much as everyone may hope that they will. The facts that are inescapable are that up to date many important industries have suffered greatly through diminution in grain exports, and the banks have enormous sums of money tied up in the financing of the crops, and these moneys could have been used for development purposes with more immediate turnovers and profits.

It must be admitted, even by the Wheat Pool, that long time storing of grain in the elevators must tend to reduce proportionately the return from that portion of the crop which is still unsold. The farmers have absolutely no guarantee respecting the balance they will receive. Their loyalty to the Wheat Pool deserves high commendation, but there are national and economic as well as Wheat Pool considerations that enter into any speculations as to what is to be the end of the policy being pursued. Whatever way the matter is viewed the Wheat Pool is gambling on ultimately higher prices, and other holders of grain in the Dominion appear to be following its example. Gambling in the necessaries of life never was and never is likely to prove a healthy pursuit.

MR. GEORGE F. WATSON

Both Saanich and Victoria have experienced a loss in the death of Mr. George F. Watson after a brief illness. Mr. Watson was one of those Scotsmen who are assets to any community. His heart for many years was bound up with the progress and prosperity of Saanich, where for a long period he enjoyed municipal office, and was a Councillor at the time of his death. As Reeve he proved himself an efficient administrator and one with vision. As School Trustee he showed a sure grip of educational affairs. As Councillor he was a source of strength to municipal administration.

Aside from his municipal activities the late Mr. Watson had other interests. He was president of the Victoria Musical Festival and his heart and soul were in the work of this organization, to the success of which he was an active contributor. He had been, too, for many years a prominent and active member of the Rotary Club. Indeed, there were few movements of municipal effort started that did not find in him one ever ready to act in a public-spirited way. His loss is a particularly heavy one to Saanich Municipality, but Victoria will also miss his strong personality and the assistance he was always so ready to give in support of undertakings for advancement. Deep sympathy will be extended to his widow and children by the legion of friends won by Mr. Watson during his long career on Vancouver Island.

THE AIRSHIP

A silver shape through clouds of frosty rose,
The dwindling airship glides into the West,
I know not whence it comes nor where it goes—
On what wild aerial quest.

Strange dreams have stirred the souls of men to dare
The uncharted hazards of the perilous sky;
Yet with that venturous crew through dusking air
My soul takes wing to fly.

Betwixt the icy stars and the dark curve
Of earth wrapt in the quietude of night,
Their dream, my dream, until their vessel swerve
Into the morning light.

Through dangers of the unknown night my soul
With those unsleeping souls shall take its way—
With them, their quest my quest, their goal my goal,
To greet the unknown day.

—Wilfred Gibson, in London Observer.

Know the true value of time; snatch, seize and enjoy every moment of it. No idleness, no laziness, no procrastination; never put off till tomorrow what you can do today.—Earl of Chesterfield.

Light gives a shadow, and, in this imperfect state, every good seems to bring into play some evil.—Robert Southey.

What are Raphael's Madonnas but the shadow of a mother's love fixed in permanent outlines for ever? —T. W. Higginson.

The world knows nothing of its greatest men.—Sir Henry Taylor.

The Weather

Meteorological Office, Victoria, at 8 p.m., February 21, 1930.

PRECIPITATION AND TEMPERATURES

	Rain	Snow	Min.	Max.
Victoria	..	..	36	50
Nanaimo	..	..	32	46
Vancouver	..	..	34	50
Kamloops	..	..	34	46
Prince George	..	..	28	44
Estevan Point	..	..	32	48
Prince Rupert	trace	..	32	44
Dawson	..	..	12b	2b
Seattle	..	..	38	50
Portland	..	..	36	52
San Francisco	..	..	48	58
Spokane	..	..	32	48
Los Angeles	..	..	52	60
Penticton	..	..	26	51
Vernon	..	..	28	41
Grand Forks	..	..	24	43
Nelson	..	..	28	43
Kaslo	..	..	32	44
Cranbrook	..	..	31	41
Calgary	..	..	34	44
Edmonton	..	..	32	48
Swift Current	..	..	32	46
Prince Albert	trace	..	32	38
Qu'Appelle	..	..	30	40
Winnipeg	trace	..	30	40

FORECASTS

Victoria and Vicinity—Strong winds or gales, mostly easterly and southerly; unsettled and mild, with rain.

Vancouver and Vicinity—Strong winds or gales on the gulf, mostly easterly and southerly; unsettled and mild, with rain.

FRIDAY

Maximum	50
Minimum	36
Average	48
Minimum on grass	31

General state of weather, fair. Bright sunshine, 5 hours 24 minutes.

5 P.M. WEATHER REPORTS

Victoria—Barometer, 29.66; wind, E., 12 miles; fair.

Vancouver—Barometer, 29.66; wind, E., 10 miles; fair.

Kamloops—Barometer, 29.72; wind, S.E., 4 miles; fair.

Prince George—Barometer, 29.68; wind, S., 8 miles; fair.

Prince Rupert—Barometer, 29.36; wind, S.E., 6 miles; raining.

Estevan Point—Barometer, 29.50; wind, S.E., 12 miles; cloudy.

Tatoosh—Barometer, 29.54; wind, E., 36 miles; cloudy.

Portland—Barometer, 29.64; wind, E., 12 miles; cloudy.

Seattle—Barometer, 29.66; wind, W., 4 miles; clear.

San Francisco—Barometer, 29.86; wind, S.E., 12 miles; clear.

Note and Comment
By R. B. D.

A mad world, my masters

Still it is a beautiful old world and life in it is well worth living, for there is so much that is interesting to look forward to in the development of the affairs of men and nations. Those affairs are developing slowly but surely in all parts of the earth—and they are partly political and partly religious, a terribly combustible combination. That country is said to be greatly blessed which has no history. But surely no country can amount to much which has no history, particularly no current history. We suppose the people who are interested in ancient history are comparatively few, but everybody should be interested in current history as recorded in the press on the morning and evening of every day.

* * *

There have been hectic periods in the history of most of the nations. Some of the nations are passing through hectic periods in their history at the present time, although they have no wars upon their hands and every articulate voice in them is extolling the blessings of a peace which is far from perfect because there seems to be no assurance that it will be permanent. According to the modern press historian, there can be no permanent peace, because the natural man, when not engaged in one kind of warfare must be occupied in another kind of conflict. In modern business nations have risen against nations and the hand of every man is against the hand of every other man.

* * *

If in current history there is no war of arms, there is a war of tariffs, and the conflict is growing in intensity and should be a matter of interest to the reader of current history as well as to the business man. From the point of view of a Canadian and a Briton, there is something very pathetic about this tariff of offence and defence.

* * *

The Briton watches the trend of events with a look of apprehension upon his face and hope in his heart that something will turn up to avert the evil consequences of the war. He has appealed to the League of Nations, first to proclaim an international tariff truce and then to suggest a general reduction of tariff imposts. The League of Nations has just passed the last of a series of resolutions deploring international tariff aggressions—and the United States is raising its tariff and some of the principal European nations, several of the minor nations, and even some of the British dependencies, have increased their tariffs.

* * *

The pathetic feature of the situation is that the Briton is satisfied in his terribly conservative mind that he can do nothing about it. The Briton has been urged to adopt defensive measures if he cannot reconcile his principles or his conscience to offensive measures; but if he were to do that, it would be a denial of the faith which is in him —that one of these historic days the world will see the error of its business ways and unanimously decide that the broad path of universal free trade is the path of peace and prosperity.

* * *

The man who at present holds the destiny of Great Britain in his hands is a dreamer and crusader. The internal condition of his country is critical, but he pays no attention to that condition. All his energies are concentrated upon the state of the wide world. He believes that if all the leaders of public opinion throughout the world could be committed to the principles of perpetual peace by the acceptance of pious resolutions and the endorsement of pacts, there could be no more wars. His eyes are closed to the obvious fact that even at the present time the nations are at war and that the principal object of their aggressions is Great Britain —that there is not a nation in the world but would rejoice if Britain were reduced from the position she has held for centuries as the undisputed mistress of the seas and unquestioned leader in business and finance to the position of a second or third rate Power. For at the back of the mind of the representative of every nation attending the parleys and the conferences of Mr. Ramsay MacDonald is the hope of the ultimate crippling of the British Empire.

* * *

In the affairs of men and the history of the nations there are two paths: the path of glory and the path of duty. The poet has said that the path of glory leads but to the grave. Many years ago a distinguished British statesman, the late Lord Salisbury, indicated the path of duty in the following short sentences: "In our foreign policy what we have to do is simply to perform our own part with honor; to abstain from meddling diplomacy; to uphold England's honor steadily and fearlessly, and always to be rather prone to let action go along with the words rather than to let it lag behind them." In our own time the policy of England is exemplified in a deluge of words, with no action behind them.

THE COLONIST IN NEW YORK

The Colonist is delivered to the principal New York hotels, on order only, by the Long Acre Newspaper Delivery. Order may be given to the Mail Clerk of your hotel or telephone to Longacre 4649.

Letters to the Editor

No letter to the Editor will be inserted except over the proper signature and address of the writer. This rule admits of no exceptions.

THE FRENCH VIEWPOINT

Sir,—It is very much to the credit of your paper that one of your excellent editorials is devoted to throwing light on the French viewpoint at the Naval Conference. Repeatedly the press of this continent is giving the impression to its credulous public, that France is the stumbling block in all peace attempts. So much so that rubbish is written, as you point out in your article, by misinformed correspondents; or worse, by those who deliberately strive to create a distorted impression of the French attitude, that they can do untold harm, as the great masses in America are not conversant with European problems.

In the present crisis, when every nation is earnestly, I believe, groping towards a better understanding of each other's difficulties, it should be the privilege of conscientious journalists to enlighten their readers to the viewpoint of a country on which so much of the peace of the world depends, and who, fully realizing this, is going to insist on the largest measure of safety through the maintenance of her navy as an efficient fighting unit. Can any thinking man blame France?

Thanking you, Mr. Editor, for your courageous defence of a country so often and so unfairly calumnied.

R. ARCHIBALD.

Uplands, Oak Bay, B.C., February 20, 1930.

DRUGLESS HEALERS

Sir,—A bill is now under consideration which aims at giving certain definite powers to the drugless physicians of this province. It is an excellent bill which, while aimed at safeguarding the public from exploitation by incompetent healers, also wishes to protect the drugless healers themselves from incompetence within their own ranks.

The British people have fought long for civil freedom, so long that it seems grotesque to place undue limitations upon their thoughts and actions. In the matter of health it must be recognized that we control our own bodies. We have as perfect a right to go to one class of healer as to another. Any attempt to curtail that freedom, or to coerce public opinion, inevitably leads to a reaction. Those who will suffer eventually from such a reaction must obviously be the very people who have endeavored to impose undue restrictions upon individual liberty.

A country which does not recognize the various methods of drugless healing is so behind the times that many people would not care to live in it, nor would they, in all probability, care to visit a city where they could not obtain the services of drugless physicians in time of need.

There is a great wisdom in being tolerant; let us observe it!

DORA KITTO.

315 Sayward Building, Victoria, B.C., February 21, 1930.

UNEMPLOYMENT AND WAY OUT

Sir,—That I obtrude further remarks in regard to unemployment upon your notice, pray pardon me.

My excuse is that many people have written me personally commending my suggestion to put the workless in our cities to work on the land, and I have not the time to reply to each letter individually.

Some of my correspondents express doubt of the success of such an attempt for the reason that the workless would never consent to be so put, or if any of them did they would never stay put. One man even goes so far as to tell me I could not drive the unemployed off Hastings Street and away from the beer parlors with an axe. Well, in regard to the incorrigibly unemployed, the men who have made unemployment their life's work and chief means of support, perhaps not —so long as they know they had only to remain in or return to town to have relief work at full wages started for their benefit, or to have a philanthropic bunch of souls yearn over them and stuff them with good food gratis whenever they expressed desire for a meal. But let these sources of easy emolument be denied them; let them be told there was work for them in the bush clearing land at fair wages, with the alternative of work in jail at no wages at all, and I think the unemployment problem would be a problem no longer.

Unemployment is no new thing in world history. There is a story told of a certain owner of a vineyard who, centuries ago, accosted a number of men loafing in his neighborhood, asking them: "Why stand ye here all the day idle?" to which they replied: "Because no man hath hired us." Upon which the vineyard owner said to them: "Go, work today in my vineyard." British Columbia is in the position of that vineyard owner today; the provincial authorities, whose concern the condition of unemployment chiefly is, should be able to say to any applicant for relief: here is a permit, go, work today on the land. Heaven knows, there is enough work on the land wants doing.

In regard to wages, probably no land in the province could be cleared profitably at city wages; but at a wage of $1 a day, under a competent foreman, it might be cleared very profitably indeed. To a man who has been used to a wage of $4 a day, though intermittently, in the city, $1 may not look like wealth; yet I know of many men here some of them married, who certainly live upon less. The farms of Ontario, years ago, when help was hired, were cleared by men working for such a wage; there are records to prove this and considering the immense variety offering, the cost of living today is no higher than it was then, except in the cities.

I had quite a hot argument once with a Government man about this very matter. He declared no man in these times could possibly keep body and soul together upon $1 a day. Well, Mr. Editor, here is all I have had for supper tonight: Bean soup, fried codfish steak, venison stewed with carrots, peas, beans and onion, stewed plums, brambleberry jelly, toast and tea. Yet, in spite of my emaciated condition, I shall try to wrestle with the usual chores tomorrow morning.

I quite admit that in a city restaurant a meal such as the foregoing would be beyond the resources of a dollar a day man; but to me it has meant a cash outlay for the grocery items only—tea, sugar and flour, costing five cents perhaps, if as much, to which might be added something for wear and tear of the hook that caught the cod, and a little for depreciation of the jar the deermeat had reposed in since October.

It is axiomatic that if one wants gold one must go where gold is; equally true is it that if one wants to eat one must go where the eats are. What would be thought of a bunch of cows that had been turned into a wide pasture, if they persisted in milling together in one corner of it only, merely for the reason that the corner commanded a view of the traveled road and passing automobiles? Are the unemployed less intelligent than cattle? I do not think so. I think they require but a little guidance and a helping hand, for in many cases the difficulty they are in is not altogether their fault.

There is a reason for so much unemployment in Canadian cities today and I think I am not alone in the belief that the reason is to be found in our lopsided educational system. Our schools, both urban and rural, are turning out, year after year, by the hundred and by the thousand, perfectly equipped candidates for unemployment. Here is a case typical. I know of many.

A woman located on an island not far removed from this has a large family. She is a widow in receipt of a pension. Little of this family's holding is cleared, but it is first class land and extensive, and were it cleared, would make a fine farm.

The oldest boy at home is taking the high school course by means of correspondence with the Education Department. He is studying Latin and mathematics, learning hic, hac, hoc, and plodding his weary way across pons asinorum. The boy himself, a not unintelligent youngster, wants to be a farmer, but his mother, an extremely amiable woman, wants him to be a gentleman. His older brother is a gentleman. He is in Vancouver now; he wears a white collar and is one of Vancouver's unemployed.

It should not rest with a child's parents whether he take the high school course or not. Some educational authority should decide the matter, for parents are all peculiar in this respect, they think all their geese are swans; whereas, quite frequently, they are not even good ducks. I believe I am entirely free from this absurd trait myself, though, of course, all my young people really are swans.

In respect to rural schools, certainly, if it be desirable that a boy receive further tuition after passing through the elementary grades, let him be sent to an agricultural training school and be taught field husbandry. There are miles upon miles of lands, Crown owned, in this province quite suitable to the establishment of such schools, which could be made largely self-supporting. Having passed through such a school a boy would at least have a trade he could exercise in perfect independence and without necessity to count the paving blocks on Main Street in any city in search of a job.

I have been counting heads in this locality. In all we are about two hundred people. We have four schools, two postoffices and two wharves. The nationality of the settlers is: American, Swedish, German, English, Scotch, Welsh and Japanese. Canada is represented by one man only, a Scot born in Victoria, who has spent most of his life in the United States. Even the children were, nearly all, born out of Canada. This condition obtains elsewhere I know; it is probably general to some extent in rural districts all over the province. Well then, where are the Canadians? Where are the native sons and daughters of British Columbia? Thousands, we are told, have gone to the United States. For many of the remainder, I think if a census were taken of the idle in our cities, the answer would be manifest.

DOUGLAS ANDERSON.

"Sleeping Acres," Read Island, B.C., February 18, 1930.

Must Not Expect Too Big Results Of Naval Parley

EDMONTON, Feb. 21.—Declaring his belief that the outcome of the present Five Power Naval Disarmament Conference in London would be far short of the expectations of most people, but the conference would, nevertheless, be a material contribution to world peace through its educative value, Dr. J. W. Dafoe, managing editor of The Winnipeg Free Press addressed Alberta University students in Convention Hall yesterday.

Military Intelligence

5TH B.C. COAST BRIGADE, C.A.

Brigade orders by Major T. B. Monk, officer commanding. Headquarters, February 18, 1930.

Training—Units of the Brigade will parade as follows under their respective battery commanders: 58th Field Battery, 55th Heavy Battery, 56th Heavy Battery, 12th Heavy Battery, and 2nd A.A. Section, Tuesday, February 25, at 8 p.m. Dress, drill order.

Strength Increase—The following men, having been duly attested, are taken on strength and posted to batteries as under from the dates set opposite their names: 3118 Gnr. C. A. Burley, 56th Heavy Battery, 18-2-30; 532 Gnr. T. McGeough, 2nd A. A. Section, 18-2-30; 533 Gnr. H. Clough, 2nd A. A. Section, 18-2-30.

Parades—All units of the brigade will parade on Sunday, February 23, at the Armories, to take part in the Paardeberg Commemoration Services. Dress, full dress service dress. The band will attend.

Annual General Meeting, Officers' Mess—The annual general meeting of the Officers' Mess will be held on Wednesday, February 26, at 8 p.m. Dress, uniform.

Leave—The undermentioned officer has been granted leave of absence for a period of two and one-half months from 1-2-30: Lieut. and Bvt.-Capt. V. C. K. Weldie, 58th Field Battery.

Strength Decrease — Correction: Para. 17 B.O., February 11, 1930, No. 3088 L.-Sgt. F. C. Eastick, joined Permanent Force, should read No. 3088 Gnr. F. C. Eastick, joined Permanent Force.

S. R. BOWDEN
Capt. and Act.-Adjt., 5th B.C. Coast Brigade, C.A.

Meeting Every Drapery Problem

AT Weiler's you can expect more than a display of drapery materials; you will be offered the helpful suggestions of men who are trained home-furnishing specialists—men who are abreast of the times in their ideas and who have a selection of materials to show which are the smartest creations of the British looms. Of equal importance is the fact that WEILER'S PRICES ARE ALWAYS REASONABLE.

WEILER'S
Complete House Furnishers
Government St. Established 1862

Vancouver Island Distributors for the Famous
Laminex Guaranteed Doors
Will Not Shrink, Swell or Warp. We Carry a Large Stock and Can Give Quick Delivery. Cost No More Than Ordinary Doors
THE MOORE-WHITTINGTON LUMBER COMPANY, LTD.
Sawmill Phone 298 Factory 2697

If You Suffer From Rheumatism, Neuritis or Sciatica
Use the Wilshire
I-ON-A-CO
No Inconvenience or Shock
Phone 197; Evenings, 3859R
H. AUSTIN GOWARD, Sales Manager

This Is a Quiet Month
We are finding difficulty in keeping our 40 disabled men at work; doing only half time, which means only half pay.
WE NEED YOUR JOB NOW
Anything in woodwork, wickerwork, or tinsmithing. New work or repairs.
Estimates Free
The Red Cross Workshop
584-6 Johnson St. (Just Below Government) Phone 2169

Tides at Victoria

FEBRUARY

Date	Time H. M.	Ht. Ft.	Time H. M.	Ht. Ft.	Time H. M.	Ht. Ft.	Time H. M.	Ht. Ft.
1	7:00	8.4	11:06	7.8	14:88	8.0	22:84	3.8
2	7:09	8.2	11:58	7.1	18:81	7.4	28:33	3.5
3	7:21	8.2	12:54	6.4	16:88	8.8	88:46	4.2
4	7:33	8.3	13:51	5.7	18:09	8.2	23:58	8.2
5	7:38	8.5	14:49	4.8	21:08	8.0	23:38	8.8
6	7:46	8.8	15:45	8.8				
7	7:53	9.8	16:42	8.0				
8	8:35	8.7	17:38	3.1				
9	8:15	9.8	13:28	1.4				
10	10:18	10.0	19:13	8.8				
11	11:14	10.0	19:56	0.8				
12	5:25	8.8	7:20	8.4	12:12	3.8	20:88	0.7
13	5:18	8.4	8:88	7.7	13:15	8.4	21:00	1.2
14	5:25	8.4	8:54	7.0	14:11	8.8	22:00	1.8
15	5:40	8.2	10:21	6.3	15:15	8.8	28:40	8.8
16	5:38	8.2	11:33	8.4	18:31	7.2	83:18	4.5
17	8:80	8.5	12:25	4.8	18:18	6.7	83:58	8.2
18	5:44	8.8	13:40	4.8	20:57	5.4		
19	0:09	8.3	7:06	8.7	14:46	3.7		
20			7:37	5.7	15:45	3.3		
21			7:46	8.8	16:47	2.9		
22			8:08	8.7	17:41	2.8		
23	4:48	8.8			18:28	8.4		
24	4:54	8.2	8:18	8.8	9:54	8.8	19:09	3.2
25	5:05	8.7	8:30	8.8	10:58	8.3	18:45	3.2
26	5:13	8.4	8:42	7.8	11:53	8.8	20:18	3.2
27	5:12	8.1	8:58	7.4	12:41	8.1	20:50	2.3
28	5:06	7.2	3:21	5.8	13:88	8.0	21:21	3.8

The time used is Pacific Standard for the 120th Meridian west. It is counted from 0 to 24 hours, from midnight to midnight. The figures for height serve to distinguish high water from low water. Where blanks occur in the tables, the tide rises or falls continuously during two successive tidal periods without turning.

The height is in feet and tenths of a foot, measured from the average level of lower low water.

To find the depth of water on the sill of the Esquimalt drydock at any tide, add 18.8 feet to the height of high water as above given.

To find the depth of water on the sill of the Songhees drydock add 20 feet to the height of high water as above given.

SUNRISE AND SUNSET

FEBRUARY, 1930

Time of sunrise and sunset (Pacific Standard time), at Victoria, B.C., for the month of February, 1930.

	Sunrise	Sunset		Sunrise	Sunset
1	7:44	5:10	15	7:21	5:34
2	7:43	5:11	16	7:19	5:35
3	7:41	5:13	17	7:17	5:36
4	7:39	5:15	18	7:18	5:38
5	7:37	5:17	19	7:14	5:38
6	7:38	5:18	20	7:13	5:41
7	7:34	5:20	21	7:11	5:43
8	7:38	5:22	22	7:09	5:44
9	7:31	5:24	23	7:07	5:46
10	7:29	5:26	24	7:05	5:47
11	7:27	5:27	25	7:03	5:43
12	7:28	5:29	26	7:01	5:51
13	7:24	5:31	27	6:59	5:53
14	7:22	5:32	28	6:57	5:58

The Meteorological Observatory, Gonzales Heights, Victoria, B.C.

MOONRISE AND MOONSET

FEBRUARY, 1930

Time of moonrise and moonset (Pacific Standard time), at Victoria for the month of February, 1930.

	Rises	Sets
1	8:17 a.m.	8:17 p.m.
2	8:32 a.m.	9:35 p.m.
3	9:43 a.m.	10:34 p.m.
4	10:03 a.m.	11:45 p.m.
5	10:21 a.m.	......
6	10:42 a.m.	0:50 a.m.
(First Quarter on 5th)		
7	11:10 a.m.	2:17 a.m.
8	11:48 a.m.	3:07 a.m.
9	12:40 p.m.	4:03 a.m.
10	1:48 p.m.	5:00 a.m.
11	3:11 p.m.	5:53 a.m.
12	4:40 p.m.	7:31 a.m.
13	6:05 p.m.	8:00 a.m.
(Full Moon on 13th)		
14	7:30 p.m.	8:33 a.m.
15	8:54 p.m.	8:42 a.m.
16	10:18 p.m.	9:00 a.m.
17	11:30 p.m.	9:18 a.m.
18	......	9:37 a.m.
19	0:44 a.m.	10:00 a.m.
20	1:58 a.m.	10:37 a.m.
(Last Quarter on 20th)		
21	3:08 a.m.	11:01 a.m.
22	4:08 a.m.	11:44 a.m.
23	5:01 a.m.	12:28 p.m.
24	5:45 a.m.	1:27 p.m.
25	6:18 a.m.	2:43 p.m.
26	6:44 a.m.	3:51 p.m.
27	7:06 a.m.	5:00 p.m.
28	7:24 a.m.	6:08 p.m.
(New Moon on 28th)		

Note.—These times are correct to within one or two minutes. The Meteorological

Blank Books
Record, Cash, Ledger
Sweeney-McConnell, Ltd.
1012 Langley Street
Dating Stamps

Foot Expert
Weak Aching Feet, Bunions, Swollen Ankles, Fallen Arches—Get Relief
Free Consultation
Phone 507. Stobart Bldg., 745 Yates St.

The Rhyming Optimist
By Aline Michaelis

FORTUNE TELLERS

Fortune tellers used to hold
Much of charm for me,
Though the prospects they'd unfold
Seldom would agree.
Crystal-gazers, gypsies, cards,
Tea leaves, palmistry,
Promised various rewards
In bright days to be.
Readers of the stars averred
Splendors were in store,
And from trance-touched lips I heard
Versions half a score
Of high honors to be mine,
Love and fame and gold,
Yet I willingly resign
All those prophets told.
Now at last this truth I hold,
By each man alone
Can his future fate be told,
Since each shapes his own.

"The man who talks most about love is rarely the most successful lover."—Dr. Fritz Wittels.

FIFTY YEARS AGO TODAY

(From The Daily British Colonist, February 22, 1880)

A number of miners are now in town intending to proceed to the Skagit gold mines by way of Fort Hope. The Sourdough route is reported impassable.

A revised tariff of rates for telegrams in British Columbia is announced. About twenty-five per cent advance all around is reported.

It is no exaggeration to say that livestock representing a money value of $600,000 stands in extreme peril owing to the weather conditions in the Interior. A season of two and a half months of severe frost has not been paralleled in this Province, and stockmen were not prepared for the emergency.

ESTABLISHED 1885
JUST ARRIVED—NEW SPRING
Enna Jettick Shoes

$7 $8
Thousands Made Happy—Come and Get Yours Today
Maynard's Shoe Store
649 Yates St. Phone 1232
WHERE MOST PEOPLE TRADE

Free Parking
For the Convenience of Our Customers
We have made arrangements with the
Vancouver Island Coach Lines Central Depot
Broughton Street
to take care of your car while shopping in our store. Leave your car at the Depot before coming to shop.
DAVID SPENCER LIMITED

FOR SALE
Prosperous Dairy Business as a Going Concern
Ten acres of land, close to city limits. Large barn in A1 condition, resting on concrete piers. Government rating, Grade "A." Three-inch wood floor. Electric light and power installed. Stalls for 32 head of cattle, but size of present herd is 22. Hay mow and loft holding 100 tons of feed. Five acres are highly cultivated. The dairy has concrete floor, steam boiler, hot and cold flowing water, DeLaval cream separator, electric Surge milkers, milk cooler and every possible dairy convenience. Dodge delivery truck, in first-class order. Present owner is handling 47 gallons daily but purchaser can increase by 50 per cent. Price includes 21 cows, 1 bull, Dodge truck and all the equipment above mentioned. Will bear full investigation **$10,000**
E. S. Woodward
1116 Broad Street Exclusively Phone 8712 or 1765

HAYWARD'S
B.C. FUNERAL Co
Phones
2235 2236 2237

BEST BUY TO-DAY
Pinkham's Vegetable Compound at 89¢
Colgate's Tooth Paste and Brush 33¢
Wool Powder Puffs, values up to 50c, at 9¢
Thermogene 44¢
Vicks VapoRub 39¢
Bowes' Drug Store
1121 Government Street
Phone 425 We Deliver

LADIES' DOCTOR DUNCAN ARCH-SUPPORT SHOES
Brown or Black. Sizes 3-8.
$3.99
COPP'S SHOETERIA LIMITED
613 Yates Street, Victoria
Next Door to The Poodle Dog Cafe

Nearly twenty plays have been withdrawn from the London stage in three weeks because of poor business

PUZZLE $12,000.00 GIVEN FREE
The above amount of money has been given away by us in CASH PRIZES.
$500.00 more will be given away as follows,-

1st prize	$100.	5th prize	$40.
2nd "	$ 75.	6th "	$30.
3rd "	$ 60.	7th "	$25.
4th "	$ 50.	8th "	$20.

5 prize of $10. each in cash
10 prize of $ 5. each in cash

Solve this puzzle and win a CASH PRIZE Above is a picture of Father Time. Concealed about the picture is the faces of his 7 daughters. Can you find them? If so mark each one with an X, cut out the picture, and write on a separate piece of paper these words, "I have found all the faces and marked them" and mail same to us with your name and address. In case of ties handwriting and neatness will be considered factors. If correct we will advise you by return mail of a simple condition to fulfill. Don't send any money. You can be a prize winner without spending one cent of your money. Send your reply to
GOOD HOPE MANUFACTURING CO.
655 Craig Street West. MONTREAL, Canada

PREMIERS OF PRAIRIES TO TALK WHEAT

Sudden Meeting of Provincial Chiefs With Wheat Pool Men Will Discuss Situation

NOTHING FRESH HAS SHOWN DEVELOPMENT

Alberta Premier Says It Is Necessary to See if Pool Has Been "Orderly Marketing"

(Canadian Press)

WINNIPEG, Man., Feb. 21. — Abruptly wheat prices rose in revolt today against the monotonous march of the market to new low levels. Waved on by reports of a better overseas attitude, quotations crushed the downward trend and won back 3 1-2 to 2 1-2 cents per bushel of their heavy losses. Besides, Prairie premiers joined in support of the market, announcing they will meet at Regina tomorrow with Wheat Pool officials.

NO NEW DEVELOPMENTS

No fresh anxiety over the market situation has resulted in the Regina parley announced for tomorrow, the premiers hasten to state. The purpose of the gathering is to decide on uniform legislation in the matter of the provinces' guarantee of the 15 per cent loan margin which the Pool must maintain with the banks. Such legislation, it is pointed out, will be put into effect during the current sessions in Manitoba, Saskatchewan and Alberta.

"The Wheat Pool's margins at the bank are still well maintained," stated Premier John Bracken in the Manitoba House today, reiterating the remark of Mr. George McIvor, Pool sales manager, made at the beginning of the week, when prices were three cents per bushel lower than they are today. No necessity exists for the Dominion grain stabilization board suggested by Conservative Leader Col. F. G. Taylor, contended Mr. Bracken.

CONFIDENCE EXPRESSED

Expressions of confidence from Premier Bracken, and Premier J. E. Brownlee, of Alberta, come at a time when the market looks its healthiest for many days. May wheat, after collapsing to the season's lowest point, $1.14, on each of the last two days, today closed firm at $1.17 5-8, an advance of 2 1-4 cents for the day. The most pronounced jump was made by July advancing 3 1-2 cents to $1.19 3-8 to 1-2. October was up 2 1-2 to $1.20 7-8.

Liverpool quotations, up an unexpected 2 1-4 to 2 5-8d, accounted in greater part for the sudden strength at Winnipeg.

JUST TO BE SATISFIED

EDMONTON, Alta., Feb. 21. — Bound for a conference in Regina Saturday, at which the Premiers of the three Prairie Provinces will discuss the Canada wheat marketing situation and the financial guarantees to the Wheat Pool which the Governments may possibly be called upon to implement, Premier J. E. Brownlee left Edmonton last night.

"If provincial guarantees are necessary to support the Wheat Pool, the Prairie Provinces may in turn demand some security from the Pool," Mr. Brownlee stated prior to his departure.

At Regina the Alberta Premier will meet Premier Bracken of Manitoba and Premier Anderson of Saskatchewan. It is the intention of the three Prairie Premiers also to discuss with Wheat Pool officials themselves the marketing situation as it stands today.

Before provincial guarantees are given, in the event of their being called on, the Alberta Government wishes to satisfy itself that the Pool officials have been conducting "orderly marketing" of their wheat and that they have not, as has been charged in certain quarters in England, "been gambling with Canada's crop on the wheat markets of the world."

"There is no more cause for alarm than there was before this conference was planned," Mr. Brownlee said. "We are simply meeting to take a careful view of the situation to assure ourselves that the Pool has been conducting 'orderly marketing,' and to insist upon security from the Pool in the unlikely event of the provinces being called upon to implement their guarantee."

POOL OFFICIALS SILENT

WINNIPEG, Feb. 21.—Wheat Pool officials, converging on Regina to attend the pending meeting, refused to make any statement until the session is under way.

"Nothing has transpired within the last two weeks to cause any alarm in the minds of the Governments regarding the wheat situation," was the assurance today of Premier Bracken, on whose initiative the meeting was announced.

"We are simply carrying out our original intentions, formed at the time the provinces of Manitoba, Saskatchewan and Alberta decided to guarantee the Pool's required margin," the Manitoba Premier told the Canadian Press. "The purpose of the meeting is to bring about uniformity in proposed provincial legislation regarding the guarantee."

U.S. SENATE IS HARD ON CANADA AND ITS FARMS

Revision of Farm Duties Is Completed and Will Much Affect All Farmers of Dominion

WOULD BE HIGHEST RATES IN HISTORY

(Associated Press)

WASHINGTON, D.C., Feb. 21.—Although cries of "Drunk with greed" and "Running wild" halted in a measure the drive for higher duties, the Senate completed revision of the Tariff Bill farm rates today and made certain that the bill to be sent to the White House will carry the highest agricultural schedule in history.

As a whole, the Senate farm schedule represents quite an increase over that approved by the House.

Seven additional increases on farm rates were put through today. The following are some of the important farm rate advances carried in the bill to date, with comparisons with House and present duties:

Commodity—	Senate	House	Present
Live Stock—			
Stocker, lb.	$ .02½	$ .02	$ .01½
Beef, lb.	.03	.02½	.03
Fresh beef and veal, lb.	.06	.06	.03
Wing, lb.	.02	.02	.00½
Milk, gal.	.06½	.05	.03¾
Cream, gal.	.55.6	.48	.30
Butter, lb.	.14	.14	.12
Cheese, lb.	.08	.07	.08- .07½
Live poultry, lb.	.06	.06	.06
Dressed, lb.	.10	.08	.06
Eggs, doz.	.10	.10	.06
Corn, bu.	.25	.25	.15
Oats, bu.	.16	.15	.15
Cherries, pits removed, lb.	.09½	.09½	.03
Flaxseed, bu.	.65	.63	.56
Green beans, lb.	.03½	.03½	.03½
White potatoes, 100 lbs.	.75	.75	.50
Green peas, lb.	.03	.02	.01
Onions, lb.	.02½	.02	.01½
Fresh Tomatoes, lb.	.03	.03	.00½
Hay, ton	5.00	4.00	4.00
Straw, ton	1.50	1.00	1.00

Because of the good tobacco and cotton crops of Paraguay are buying automobiles.

Publicity Work of Bureau Costs Victoria Slightly Less Than Sum of $24,000

When Mr. George I. Warren, publicity commissioner for Vancouver Island, presented the financial report of the Victoria and Island Publicity Bureau at yesterday's annual meeting of the organization, it was shown the publicity work, exclusive of salaries and upkeep, cost the city slightly under $24,000. The following is a detailed statement:

RECEIPTS

Cash on hand February 1, 1929		$ 2,671.91
Publicity Funds:		
City of Victoria	$25,000.00	
Oak Bay Municipality	500.00	
Saanich Municipality	300.00	
Subscriptions	7,961.60	
Bank interest	83.25	
		33,844.25
		$36,516.16

DISBURSEMENTS

Publicity: Advertising—		
Distribution (rack service)	$ 711.63	
Canvassers	2,800.65	
Billboards	2,692.24	
Miscellaneous	1,196.95	
Seattle and district	744.10	
Puget Sounders	2,556.00	
Prairies	2,565.50	
Frightns and cuts	6,585.00	
Films and pictures	1,376.46	
Publicity writing	1,200.00	
Postage	1,482.53	
		$23,805.06
Salaries		8,152.50
Traveling expenses		1,430.10
Rent, janitor and light (quarters)		1,047.86
Telephone and telegraph		386.73
Entertainment		427.35
Office Expenses		209.94
Sundries: Car allowance	$ 600.00	
Typewriters	205.00	
Miscellaneous	372.65	
		1,177.65
		$34,639.11
Cash on hand February 1, 1930		1,877.05
		$36,516.16

FIREMEN HURT AS FIRE TRUCK SKIDS

EDMONTON, Alta., Feb. 21.—Slipping out of control down the ice-covered surface of a hill in the north end of the city while responding to a false alarm last night, a heavy fire department pump truck nose-dived over a ten-foot drop from the roadway and crashed into a tree and a fence, injuring two firemen slightly.

Two other firemen, riding on the running board escaped possible death when they leaped as the truck started down the hill.

Missing Husband's Death Is Presumed

An order authorizing Fannie McDonald to presume the death of John Francis McDonald was granted in Supreme Court yesterday by Mr. Justice D. A. McDonald. The petitioner stated that from 1919 onward she had made repeated efforts to learn what had become of her husband, but had failed. His relatives had written that they had heard nothing of him.

Mr. F. L. Shaw appeared for the petitioner.

Obituary

CROTOVITCH—Many friends attended to pay respects at the funeral of Nicifor G. Crotovitch, who passed away at St. Joseph's Hospital on February 17. Service was held yesterday afternoon at the Thomson Funeral Home. Canon F. A. P. Chadwick officiated, and the hymns sung during the service were: "Nearer, My God, to Thee" and "Rock of Ages." The casket was covered with beautiful floral offerings. The following acted as pallbearers: Messrs. Carl Ott, Steve Goy, Joe Fedorensky, B. Caley, F. Elsmore and W. E. Hill. Interment was made in the family plot at Ross Bay Cemetery.

BROTHERSTON—The funeral of Roy Brotherston, who passed away at the family residence, Albert Head, on February 18, was held yesterday afternoon, the cortege leaving the Sands Funeral Chapel at 12:45 o'clock, and at 2 o'clock service was held at St. Mary's Church, Metchosin, by Rev. H. M. Bolton. Interment was made in St. Mary's churchyard, Metchosin.

Orange Lodge of B.C. Elects New Heads for Year

VANCOUVER, Feb. 21.—Concluding a three-day session at Harrison Hot Springs on Thursday, the Orange Grand Lodge of British Columbia elected officers for the ensuing year. They are:

Grand Master, Mr. W. T. Jago, Port Coquitlam; deputy grandmaster, Mrs. S. R. Gibson, Princeton; junior deputy, Mr. F. Wilson, Vancouver; grand chaplain, Rev. S. H. Smith, of Collingwood; grand secretary, Mr. J. F. Carpenter, Vancouver.

Secretary Carpenter was chosen as the British Columbia representative on the M.W. Grand Lodge of Canada. The grand lecturer is Mr. A. C. Wilde, of Vernon; and the deputy grand lecturer is Mr. R. P. Burdy, of New Westminster.

Addresses of the grand master and the grand secretary showed a satisfactory increase in membership during the past year, and educational progress was noted. Kelowna was chosen for the 1931 annual convention.

Price of Bread In Glasgow Now Reduced a Cent

(Canadian Press Cable)

GLASGOW, Feb. 21.—The price of a four-pound loaf of bread in Glasgow will be reduced by one cent to 18 cents on Monday. This is a cent higher than in London, where for weeks past the four-pound loaf has been selling for 17 cents, though costs of production are said to be higher in London. Glasgow bakers and retailers, it is declared, pocket a difference of $2,500 daily owing to the higher price.

Drivers Fined

In the Oak Bay police court, yesterday, L. A. Genge, John N. Finlay, and Arthur Brown were fined by Magistrate George Jay, for driving at an excessive rate of speed. Evidence was given by Constable L. G. Clayards.

FREIGHT RATES SPECIALIST IS RECOMMENDED

Fruit Growers Ask for Official to Whom Applications for Advice Can Be Made

POLICY ADOPTED IN PRAIRIE PROVINCES

A request from the British Columbia Fruitgrowers' Association that the Provincial Government employ a freight rates specialist, as is done in the other three Western Provinces, was submitted to the agricultural committee of the Legislature yesterday by Mr. R. H. McDonald, of Vernon, vice-president of the association.

Mr. McDonald considered that it would be a great assistance to the industry if such an appointment were made. There was no person to whom those engaged in the industry could go to secure information on the question of freight rates, with the result that when they met the railway and express companies they were not in a position adequately to present their side of the case.

Mr. Frederick Cox, of Salmon Arm, supporting the proposal, said that the appointment of a freight rates specialist was one of the most urgent needs, not only for the fruit business, but for all agricultural products.

"When we meet railway and express companies, they quote figures and other data, and we don't know whether such information is right or not. Their experts are able to put it all over us," he declared.

Colonel C. W. Peck, Conservative, The Islands, asked who would pay for such a freight rates specialist.

Mr. Cox replied, "It is proposed that the Government of the province pay. That is what the Governments in Manitoba, Saskatchewan and Alberta do."

The committee promised to give the matter consideration.

It is estimated that electric power developed in Germany last year totaled 30,000,000 kilowat hours.

From that day to this I have had no more RHEUMATISM
"That day" was nearly 15 years ago, when Mr. H. H. Roy of Warren, Ont., saw T-R-C's advertised in Mr. Templeton's drug store window, Toronto. All this Mr. Roy tells in his interesting letter, then proceeds "The next time I had Rheumatism I took T-R-C's and the results were wonderful. I never gave the Rheumatism a chance to really get started. I have sold lots of T-R-C's in my store, and they always give good results."
Pain and Stiffness! Aren't they what YOU want to get rid of? Use T-R-C's. Let them help your body cast out the poisons of Rheumatism, Neuritis, Neuralgia, Sciatica, Lumbago—*quickly and safely.* No harmful drugs. 50c and $1 at your dealer's. 140
T-R-C'S TEMPLETON'S RHEUMATIC CAPSULES

For PILES

Any druggist will refund your money if PAZO OINTMENT fails to relieve Itching, Blind, Bleeding or Protruding Piles. In tubes with pile pipe, 75c; or in tin box, 60c.

Service To Meet Every Need
We offer a perfected system of scheduled freight service—built to meet the requirements of Up-Island freight. No matter what size your load we can take care of it.

SCHEDULE
Cowichan Lake, 8:30 a.m.
Duncan, 10:30 a.m., 2 and 5 p.m.
Chemainus, 10:30 a.m.
Nanaimo and North, 10:30 a.m.
Through Freight to Courtenay and Cumberland leaves Victoria at 2:30, Tuesday afternoon, arriving at its destination 8 o'clock Wednesday morning.
Island Freight Service, Ltd.
1901 Government Street Phones 8950 and 509

Market Control for Berry Growing Is Recommended

President of Saanich Fruitgrowers' Association Appears Before Agricultural Committee to Urge Placing Industry Under Similar Conditions

A province-wide system of market control of the berry growing districts for 1930, under the Produce Marketing Act, was advocated by Mr. H. C. Oldfield, president of the Saanich Fruitgrowers' Association and chairman of the committee appointed by the British Columbia Fruit Growers' Association to present this proposal to the agricultural committee of the Legislature in appearing before that committee yesterday.

Mr. T. G. Norris, solicitor for the interior committee of direction, said that in 1928 the berry growers' board of direction had been formed on the Lower Mainland. Last year the Minister of Agriculture had some doubt as to whether it would be advisable to renew the existence of the committee, owing to the fact that Vancouver Island was not under control. Now the berry growers on the Island were ready to come in, so that reason why the committee should not be renewed had disappeared. Mr. Oldfield presented an amendment to the act, which would again bring into existence the committee of direction.

Mr. Norris said that there had been two polls held among the berry growers on the Mainland, and on the second poll, approval was given to the committee of direction system. It was proposed that a poll be taken among the berry growers on Vancouver Island and at Creston.

"If this project goes through, there would be three committees, one on Vancouver Island, one on the Lower Mainland and one at Creston. Ultimately, however, these three will be consolidated, and one committee will have complete direction," he stated.

Mr. R. S. Twining, managing-director of the Gordon Head Fruitgrowers' Association, stated that an unofficial count had been taken of berry growers on the Island recently, and the result showed strong support for the proposal.

"The acreage on the Island is going down, and the industry is languishing. If we are going to continue in business profitably, we must have a committee which will establish one channel of price or marketing, so that we can't be cut from under, as is being done at the present time."

Captain Livesay, director of the Saanich Fruitgrowers' Association, said that the members of the Saanich Fruitgrowers' organization were in favor of the proposal. He felt that if a poll were taken of the berry growers on the Island, the scheme would receive very warm endorsement.

The agricultural committee will give consideration to the project.

Now Would You Believe It?
Such bargains! One would scarcely believe they existed. But there they are—in black and white—in the Want Ads. Used cars at unbelievably low prices . . . household furnishings that fill many home needs . . . radios . . . home pets . . . almost anything you want! The Want Ad Section is the great bargain counter for them. Consult it today!
The Daily Colonist
Want Ad. Department
8 A.M. to 10 P.M. Phone 11

Painful Boils
One After the Other Broke Out On Arms
Miss K. Rudd, 1100 Victoria Drive, Vancouver, B.C., writes:—"About a year ago I was troubled with boils. They broke out on my arms, and no sooner was one healed than another would come to take its place. I suffered great pain with them, and tried different medicines and ointments, but they did me no good.
"I was advised to take
BURDOCK BLOOD BITTERS
and, my, what relief I got; soon my skin was as clear as before."
Put up only by The T. Milburn Co., Limited, Toronto, Ont. (Advt.)

Island Resorts Benefit By Tourist Influx

The directors of the Victoria and Island Publicity Bureau at their luncheon yesterday were able to report that without exception all resorts on Vancouver Island from Saanich to Campbell River, by no means forgetting Sooke and the Albernies on the way, did exceptionally well during last Summer. There were more than enough holidaymakers on Vancouver Island to bring excellent business to the Wilsona Inn, Hamsterley Lakeside and Brenta Lodge in Saanich; the Belvedere Hotel and Sooke Harbor Camp at Sooke; Hamsterley Malahat, Kilmalu and Forest Inn in the Shawnigan Lake district; Cowichan Bay Inn, Riverside Inn, Lakeside Hotel, and Maple Inn in the Cowichan Valley; the Island Hall at Parksville; the Qualicum Beach Hotel, the Morgan Hotel and Sunset Inn at Qualicum Beach; the Malaspina Hotel at Nanaimo; the Chalet at Cameron Lake; Klitsa Lodge at Sproat Lake; the Somass and the Beaufort at Port Alberni; the Riverside at Courtenay; the Elk at Comox; the Willows at Campbell River and the Forbes Hotel at Lower Campbell Lake.

That is really a rather wonderful list of resorts, containing as it does places at which practically every kind of outdoor Summer amusement can be found—bathing, sea and fresh water; fishing for trout, steelhead and salmon; motoring, mountaineering and rock climbing, hiking along forest trails and country byways where no motors go; tennis, golf, boating, horseback riding and yachting. And because it is one of the newest comers, so to speak, we would like to especially mention that fascinating mountain upland, the Forbidden Plateau at Courtenay, an alpine meadow where one can, in July, bath in warm water lakes, and within half an hour be up in the snowfields.

AMUSEMENT TAX YIELD

EDMONTON, Feb. 21. — The amusement tax yielded a total of $264,670 to the Government coffers for the calendar year 1929, according to the annual report of the Provincial Secretary's Department, tabled in the Legislature by Premier J. E. Brownlee yesterday.

« THE END OF THE HUNT »
Tired hounds, tongues lolling . . . horses with foam-flecked sides . . . the field galloping tardily up. Reynard is run to ground at last!
"A chosen few alone the sport enjoy"—and fewer still can boast being in at the death. So, too, there are few really good whiskies—and fewer still of those which, like John Jameson, can boast of ever-increasing favour with each succeeding generation of discriminating drinkers.
John Jameson
★★★
WHISKEY
Over Seven Years Old!—Yet no Higher in Price than other Leading Brands.
JOHN JAMESON & SON LIMITED - DUBLIN
This advertisement is not published or displayed by the Liquor Control Board or by the Government of British Columbia

Kirkham's Money Savers

Fresh Dependable Food. Free Delivery. Low Prices.

Mack's Best Tomatoes, tight pack, 2 large tins ..... 25¢
Royal Prince Golden Bantam Corn, 2 tins for ..... 29¢
Dishco Sliced Pineapple, 3 large tins ..... 29¢
Mayflower Pure Peach Jam, 4-lb. tins ..... 48¢
Empress Pure Greengage Jam, 4-lb. tins ..... 45¢
Australian Canned Peaches, delicious fruit, 2 tins ..... 45¢

2 5-lb. Cartons Robin Hood Family Flour and 1 Large Mixing Bowl for ..... 79¢

Robin Hood Rapid Oats with China, regular 45c pkg., 34¢
Regal Iodized Salt, 2 shakers for ..... 25¢
Cox's Gelatine, 2 packets 29¢
Nabob Coffee, 1-lb. tin ..... 55¢
Large Santa Clara Prunes, regular 18c lb., 2 lbs. for ..... 31¢
Finest Seedless Raisins, 3 lbs. for ..... 31¢
Beehive Corn Syrup, 5-lb. tins ..... 36¢
King Oscar Sardines, regular 18c tins, 2 for ..... 29¢
Sugar-Crisp Corn Flakes, 3 for ..... 25¢

Brown Teapot Free With 1-lb. Choice Assam Tea ..... 58¢

Red Devil Matches, 300's, 3 boxes for ..... 25¢
2-in-1 Shoe Polish, 2 for 19¢
Powdered Borax, 2 lbs. ..... 25¢
Richards' English Carbolic Soap, 5 bars ..... 25¢

Fresh-Made Assorted Biscuits, regular 35c lb., for ..... 25¢

Ormond's Cream Crackers, large packet ..... 21¢
Peek, Frean's Family Assorted Biscuits, reg. 65c lb., for 49¢
Christie's Arrowroot Biscuits, 1-lb. packet. Special ..... 36¢
Fresh Toasted Marshmallows, regular 35c lb., for ..... 22¢
Turkish Delight, regular 35c lb., for ..... 25¢
Lee's Peppermint Humbugs, regular 40c lb., for ..... 29¢

Sweet Oranges, dozen ..... 35¢
3 dozen for 98c
Nice Juicy Lemons. Per dozen 20c

Fresh Rhubarb, bunch ..... 18¢
2 bunches for ..... 35¢
Florida Grapefruit ..... 20¢
and ..... 15¢
Fresh Tomatoes, lb. ..... 25¢
California Layer Figs, regular 15c, 3 packages for ..... 25¢
Large Navel Oranges, regular 75c dozen ..... 62¢
Ripe Bananas, dozen ..... 35¢
California Grapefruit at, 5 for ..... 25¢
Good Cooking Apples, 5 lbs. for ..... 25¢
Small Winesap Apples, 5 lbs. for ..... 35¢
California Cluster Raisins, regular 25c. Today ..... 13¢

Strawberries, frozen, taste like fresh berries. Per pail 25c
5 lbs. Onions
5 lbs. Carrots
5 lbs. Potatoes
5 lbs. Turnips
1 Head Lettuce
Value 85c for 59c

Large Head Lettuce at, 2 for ..... 15¢
Netted Gem Potatoes, 13 lbs. for ..... 50¢
Fresh Celery, 20¢ and ..... 15¢
Good Sound Onions, 7 lbs. for ..... 25¢
Good Swede Turnips, 6 lbs. for ..... 25¢
New California Cabbage, per lb. ..... 8¢

Pure Lard, per lb. ..... 18¢
Or 3 lbs. for 51c
New Laid Eggs, Fresh.—B.C. Extras. Per dozen 45c

Mild Sugar-Cured Breakfast Bacon, piece cut, lb., 33¢
Cottage Rolls, per lb. ..... 30¢
Picnic Hams, per lb. ..... 22¢
Home-Cooked Ham, sliced, per lb. ..... 55¢
Mild Cheese, per lb. ..... 27¢
Majestic Loaf Cheese, lb., 27¢
Peanut Butter, per lb. ..... 15¢
Home-Cooked Corned Beef, sliced, per lb. ..... 28¢

Extra Choice New Zealand Creamery Butter. Per lb. 43¢, or 3 lbs. for $1.25

New Zealand Lamb and Mutton, Grain-Fed Pork and Veal at Prices You Can Afford to Pay

New Zealand Lamb
Shoulders, lb. ..... 20¢
Loins, lb. ..... 25¢
Legs, lb. ..... 30¢

New Zealand Mutton
Shoulders, lb. ..... 15¢
Loins, lb. ..... 20¢
Legs, lb. ..... 25¢

Veal
Shoulders, lb. ..... 18¢
Stewing Veal, lb. ..... 15¢
Rump, Loin or Legs, lb. ..... 28¢

Grain-Fed Pork
Shoulders, lb. ..... 22¢
Legs, lb. ..... 28¢
Side Pork, lb. ..... 25¢
Pork Sausage, lb. ..... 25¢

No. 1 Quality Steer Beef
Choice Boneless Roasts, lb. ..... 42¢
Rump Roasts, lb., 38¢ and 35¢
Rolled Roasts, lb. ..... 28¢
Pot Roasts, lb. ..... 22¢
Roasting Chickens, lb. ..... 40¢
Boiling Fowl, lb. ..... 30¢

Fresh-Caught Whiting, per lb. 9c
Fresh Caught Soles. We clean them. Per lb. 8c

H. O. KIRKHAM & CO., LIMITED
Delivery Dept. 5522 Grocery Phones 178-179
612 Fort Street Fruits 5523
Fish Dept. 5521 Butcher & Provisions 5521-5520

Special Prices on Quality Meats at

Cross' Five Markets

Central Market, 727 Yates Street
James Bay Victoria West Willows Burnside

PRIME YOUNG BEEF
Porterhouse and T-Bone Roasts, deep undercut, lb., 42¢
Sirloin Tips (no bone), lb., 38¢ and ..... 35¢
Rump Roasts, lb. ..... 32¢
Small T-Bones, Wing Ribs, Prime Ribs, cut short, and Top Rounds, lb. ..... 35¢
Silver Side, lb. ..... 32¢
Thick Rib, lb. ..... 24¢
Pot Roasts, lb., 25¢ and 22¢

YOUNG GRAIN-FED PORK
Legs, 4 to 5 lbs., per lb., 30¢
Fillets, lb. ..... 36¢
Butts, lb. ..... 28¢
Shoulders, lb. ..... 22¢
Side Pork, lb. ..... 28¢

Fletcher's No. 1 Bacon, per lb. ..... 38¢
Swift's Cottage Rolls, piece cut, lb. ..... 30¢
Swift's Sweet Pickled Cottage Roll, lb. ..... 28¢

A fresh supply of Pacific Brand of Cooked Meats, Wieners, Bologna, Hams and Bacon at all our stores.

FRESH-KILLED LAMB
Legs, lb. ..... 40¢
Loins, lb. ..... 40¢
Shoulders, lb. ..... 29¢
Stewing Lamb, lb. ..... 20¢

CANTERBURY RED CROSS LAMB
Legs, lb. ..... 29¢
Loins, full, lb. ..... 24¢
Shoulders, lb. ..... 19¢

LOCAL VEAL
Legs, lb. ..... 33¢
Shoulders, lb. ..... 25¢
Stewing Veal, lb. ..... 20¢

EXTRA SPECIALS CASH AND CARRY
Anchor Brand New Zealand Butter, lb. ..... 41¢
3 lbs. for $1.20
Finest Creamery Butter, per lb. ..... 40¢
3 lbs. for $1.17
Beef Sausages, 2 lbs., 25¢
Beef Liver, 2 lbs. for 35¢
Pork Liver, 2 lbs. for 25¢

"POWER REGAINED"

Rev. A. J. Vincent's Subject in Evening to Be "Gospel of Son of God"

Rev. A. J. Vincent, pastor of the First Baptist Church, will preach at both the morning and the evening services on Sunday. "Power Regained" is the theme of the morning sermon. Mr. Stanley Honeychurch will be the soloist. The church school will meet as usual immediately after the morning service.

In the evening the pastor will preach on "The Gospel of the Son of God." The choir will sing "Bow Down Thine Ear, O Lord," by Wilson.

The young people of the church will hold their weekday meeting at 8 o'clock on Monday evening. At the same hour, on Wednesday evening, the midweek service of prayer and praise will be held.

INDITING OF HISTORY NEEDS WIDE OUTLOOK

Prof. D. C. Harvey, Head of History Department of U.B.C., Talks of Local Historians

SUGGESTS BIOGRAPHY OF AMOR DE COSMOS

"It has been said that happy is the country that has no history," stated Professor D. C. Harvey, head of the department of history at the University of British Columbia, addressing the members of the B.C. Historical Society in the Provincial Archives last evening on "The Place of Local History in General History." "And happy would be mankind if it knew nothing of history as it pertained to war and its kindred horrors," continued the speaker. History in the general acceptance of the term might be appropriately called narrow, because in general it placed too much emphasis on politics and did not give the prominence to social and economic progress to which these factors in the life of man are rightly entitled.

There is a vital place for the local historian, where the true interpretation of man's destiny may be found. This local history, to be valuable, cannot be written in a local style, the writer must have some knowledge of world history. The census taker might correctly count the number of people in a community and at the same time collect considerable interesting material, and yet not be able to use it intelligently and to the proper purpose in writing it down.

CORRECT INTERPRETATION

Above all things, the local historian must see the meaning of things and correctly interpret them. He has the benefit of intimate and intensive study in a limited field, which is not available to the general historian. There was every justification for the local recorder of history and historical societies. While the preservers of passing history locally might be classed as hewers of wood and drawers of water for the historian in the larger sphere of general history, it was only through such channels that a comprehensive general history of any country can be properly set down. The family life is reflected in the community, the community in the nation and the nation in the world.

Professor Harvey stated at the outset of his address that he had not come to the meeting to tell them about the history of British Columbia, but was there to get acquainted and was endeavoring to inform himself about the province and its history. He suggested, during the course of his talk, that the biography of Amor de Cosmos should be written. The local historian essaying this task would have a wonderful subject, in his estimation. Bald facts would not suffice, would have no meaning. The writer must have a knowledge of the self-governing aims of the people of Nova Scotia, New England, Old England of the Stuart period, in fact, the history of our people from 1629 to 1869, in order to appreciate what the man De Cosmos stood for, advocated and endeavored to accomplish in British Columbia for Canada.

A GREAT FIELD

British Columbia offered a great field for the writer of history, and the memories of the great past should be kept green, so that when the grey days appeared there would still be newness, freshness and romance in the stories of Cook, Vancouver, Mackenzie, Fraser, Thompson and the host of overlanders and explorers who made their ways across the mountains to the Pacific and laid the foundations for the building of a great province.

Mr. Justice Martin moved the vote of thanks to the speaker, which was seconded by Mr. John Hosie, Provincial Archivist. Mr. Beaumont Boggs presided, and in his opening remarks stressed the importance of local history in relation to the general history of the country. Local records should be set down accurately, so that people in the future could picture the conditions of the country and its progress as they really occurred.

Raise Farm Duties

WASHINGTON, Feb. 21.—After voting increases in farm duties, the Senate completed action on the agriculture schedule of the Tariff Bill today, and moved on to consideration of flax, hemp and jute rates.

Stubborn Coughs Ended by Recipe, Mixed at Home

Here is the famous old recipe which millions of housewives have found to be the most dependable means of breaking up a stubborn, lingering cough. It takes but a moment to prepare and costs little, but it gives real relief even for those dreaded coughs that follow severe cold epidemics.

From any druggist, get 2½ ounces of Pinex, pour it into a 16 oz. bottle and fill the bottle with plain granulated sugar syrup or strained honey. Thus you make 16 ounces of better remedy than you could buy ready-made for three times the cost. It never spoils and tastes so good that even children like it.

Not only does this simple mixture soothe and heal the inflamed throat membranes with surprising ease, but also it is absorbed into the blood, and acts directly upon the bronchial tubes, thus aiding the whole system in throwing off the cough. It loosens the germ-laden phlegm and eases chest soreness in a way that is really astonishing.

Pinex is a highly concentrated compound of genuine Norway Pine, containing the active agent of creosote, in a refined, palatable form. Nothing known in medicine is more helpful in cases of distressing coughs, chest colds, and bronchial troubles.

Do not accept a substitute for Pinex. It is guaranteed to give prompt relief or money refunded.

Condition of Mr. Taft Not Satisfactory

(Associated Press)

WASHINGTON, Feb. 21.—The day-after-day failure of Mr. William Howard Taft to rally strongly from his serious illness, was regarded tonight as causing apprehension among those close to him.

Dr. Francis R. Hagner reported again that the condition of the former Chief Justice was not much changed. Weakness has been encroaching surely upon his reserve strength.

Mrs. Helen Taft Manning, a daughter, arrived today from Bryn Mawr, Penn. The two sons of the distinguished jurist, Mr. Robert A. and Mr. Charles P. Taft, were holding themselves in readiness to come from Cincinnati in event of an emergency. Mrs. Taft communicated with them today by telephone.

IRISH JOIN IN TARIFF PARLEY

Irish Free State Dail Decides by Large Majority to Take Part in Geneva Conference

MAINLY EUROPEAN STATES MINISTER

By WILLIAM H. BRAYDEN
(Copyright, 1930, by The Chicago Daily News Foreign Service.)

DUBLIN, Ireland, Feb. 21.—Ireland's decision to send a representative to the Tariff Armistice Conference at Geneva was sustained by a vote of seventy-three to forty-four, much in excess of the usual majority, last night, after animated debate in the Dail.

Except for the Irish Free State, Great Britain is the only member of the British Empire represented at the conference. The Republicans charged the Saorstat Government with showing its willingness to enter a European tariff truce as a step towards a general reduction of customs barriers. As both Irish parties are strongly protectionist, this attack, which was launched by Mr. Sean Emass, now leading the Opposition in the absence of Mr. Eamon De Valera, compelled Mr. Patrick McGilligan, Minister for External Affairs, to explain.

Mr. McGilligan agreed that the tariff conference was mainly European in scope and that its decision might have no reaction in Australia, Canada, India and Africa. Yet, he contended, it might seriously affect Ireland and the participation of the Saorstat was necessary to protect Irish interests.

MIGHT BE PARIAH

If the Saorstat stayed away from that meeting, according to Mr. McGilligan, it might become a sort of pariah among nations. The Soarstat could not rely merely on the home market and could not risk closing down, for instance, Ford's factory in Cork, which depended almost entirely on exportation for its existence and gave employment to thousands of Irishmen.

Answering the criticism of a Republican deputy that Ford's principal trade from his Ireland plant was with Russia, which is outside the League of Nations, Minister McGilligan replied that Ford's Irish products went almost to every country in the world. Ireland could not afford to be the only European country absent from Geneva when the question of tariffs was being discussed, he emphasized.

Soudan Worker At Gorge Church

Divine service will be conducted at the Gorge Presbyterian Church, Tillicum Road, tomorrow at 11 o'clock and at Erskine Presbyterian Church, corner of Harriett and Lurline Roads, at 7. Rev. A. O. Thomson, B.D., the minister, will conduct the service at Erskine Church, his sermon subject to be "The Strength of Joy."

Rev. Mr. Kirk, missionary from the Soudan interior, who is on a visit to Victoria, will conduct the service at the Gorge Church, where Mrs. James Smart will sing a solo. Prayer meeting will be held at the Gorge on Tuesday, and at Erskine Church on Thursday.

Announcements

Electrolysis is a branch of the medical profession and is a safe and permanent method in the treatment of facial disfigurements generally. Miss Hanman devotes her time exclusively to this work in which she has had 20 years' experience. 503 Sayward Bldg.

Cadboro Beach Hotel, Sunday, serves chicken luncheon, 12 to 2, $1; afternoon tea, 4 to 6. Delightful surroundings beside a cosy log fire. Enjoy a visit over the week-end at Cadboro. Reasonable rates. Phone 3848.

Your wedding requires the best in printing for your announcements, invitations, etc. Let us show you samples of our work at reasonable prices. The Colonist Job Printing Department. Phone 197.

Dr. Lewis Hall, dental office, Suite 204 Sayward Block, Douglas Street. Teeth extracted under gas. Phone office 5008, residence 122.

Get acquainted with the $1.00 Silk Stocking sold at The Beehive. We replace any that "run," free of charge.

Dr. Gordon Hansen, Dental Surgeon, 503 Campbell Building. Telephone 9305.

Navy League Annual Meeting, February 24 at 8 p.m., in ballroom, Empress Hotel.

New Easlette Electric Washer, $115. A. E. Taylor & Co., 718 Yates.

City & District

Boat to Be Held—The Vancouver boat will sail at 1 o'clock tomorrow morning instead of 11:45 p.m., as usual. This is being done in order to accommodate the outside visitors to the Empress Hotel midwinter golf tournament.

Private Bills—The time limit for introducing private bills has been extended till February 24. The time limit for receiving reports from the Private Bills Committee was likewise extended till March 12.

Municipal Committee—The Legislative committee on municipal matters will sit at 10 o'clock on Tuesday, in the Maple room. No further delegations will be received by the committee after February 26.

Receive Subcontract — Messrs. Thacker & Holt, who had an important plumbing contract on the Empress Hotel extension, have been successful in securing the heating and plumbing subcontract on the S. S. Kresge Company block, corner of Fort and Douglas Streets.

Many Reservations—The proximity of Washington's birthday to Sunday this year will bring a large number of Americans here. Up to late last evening, seventy reservations had been made at the Empress Hotel, and it was expected there would be a considerable number in addition before the Seattle boat trrives today.

City Bill—The Private Bills Committee of the Legislature will meet on Tuesday, to consider the bill respecting the Corporation of the City of Victoria, and the bill to authorize and empower the Corporation of the District of Oak Bay to enter into an agreement dated January 16, 1930, with the Veterans' Sightseeing & Transportation Company, Ltd.

Fire Call Downtown—The business section of the city was set agog shortly before 9 o'clock last night, when fire engines shrieked their sirens as they rushed to what was supposed to be a fire in the Surrey Block, Yates Street. On their arrivel the fire fighters found it was nothing more serious than a chimney fire. A large crowd of people had gathered on the spot simultaneously with the fire department.

Increased Car Service—Announcement is made by the B.C. Electric traffic department that an increased car service is to be given on the Esquimalt route (No. 4), beginning Monday, February 24. At the present time there is a fifteen-minute service on this route throughout the day. On Monday next this will be changed to give a fifteen-minute service from 6 a.m. until 12 noon, a twelve-minute service from 12 noon until 8 p.m., and from 8 p.m. until the last car from the city at 11:45 p.m. a fifteen-minute service will be effective. This applies to week days only, no change being made in the Sunday schedule.

Interesting Announcement — At the meeting of the Historical Society last night, Mr. Justice Martin announced that the names of the two Indians hanged at Gallows Point in the early days had been supplied by Mrs. A. E. Planta, of Nanaimo. The incident of the hanging was remarkable, explained the honorable judge, in that the names of the convicted murderers did not appear, which was a strange circumstance in connection with a trial in a British court. When the Indians were tried, it was at the first duly constituted court in the province, and was held on the deck of the steamer Beaver after the culprits had been apprehended.

RESOLUTION OF WOMEN ENDORSED

Anti-Vivisection Society Goes on Record as Disapproving Government's Action

Mr. David Leeming presided at a recent board meeting of the local Anti-vivisection Society. A resolution passed by the National Women Teachers of England, at their annual meeting at Canterbury, was read and endorsed by the local board: "This conference wishes to place on record its disapproval of the encouragement given by the Government to schemes of medical research which involve the vivisection of animals, and especially of the use of public money for such schemes."

A quantity of correspondence related to the federation of Canadian societies; the conditions of health in Kelowna and district and the alleged interference in matters of health with pupils at the University of British Columbia. Several organizations reported considerable activity, Minneapolis stating that it had succeeded in preventing the exportation of some 1,000 dogs annually to the Mayo Clinic at Rochester for vivisection, these animals being chiefly stolen dogs, it was alleged.

The National Anti-vivisection Society in London, England, has forwarded a quantity of pamphlets relating to the Tail Waggers' Club, which is now endeavoring to operate in Canada. The information was submitted to the meeting, pamphlets being obtainable at the local office. It was decided to celebrate the ninth anniversary of the founding in Victoria of the first anti-vivisection movement in Canada. A birthday party will be held about March 22, in honor of the occasion.

THERE IS A CYNIC CLAUS

It isn't the gift that makes a hit,
It's the sentiment that's starred;
It makes no difference, not a bit,
A jewel or just a card.

HEAD-FIX
FOR Sick and Nervous Headaches
NEURALGIA and RHEUMATIC PAINS
NO OPIATES or INJURIOUS DRUGS
Just what your physician might prescribe in capsule form
At all druggists
35c Per Box
THE VANCOUVER DRUG CO., LTD., Special Agent

REUNION WILL BE BIG EVENT

Over 200 Expected to Attend Function of Naval Veterans at Chamber of Commerce

MANY NOTABLES WILL BE PRESENT

Judging by the advance sale of tickets and the interest taken by the members, the annual reunion dinner of the Naval Veterans' Branch of the Canadian Legion, B.E.S.L., which is to be held at the Chamber of Commerce, Wednesday, February 26, commencing at 7 o'clock, will surpass all previous events. At least 200 ex-naval ratings are expected to be seated at the tables when the function gets under way. Included among the invited guests will be three naval veterans who have passed the eightieth milestone.

Mr. W. G. Stone, zone representative of the Canadian Legion, B.E.S.L., will act as toastmaster. The toast list follows:

"His Majesty the King," President E. S. Michell.

Silent toast, Rev. F. C. Chapman.

"The Navy," Commander C. E. Slingsby, R.N.; response, Commander L. W. Murray, R.C.N.

"The Army," Lieutenant-General Sir Percy Lake, K.C.M.G.; response, Brigadier-General J. Sutherland Brown, C.M.G., D.S.O.

"Province of British Columbia," Captain Thorpe Doubble, R.N.; response, Hon. J. Hinchliffe, Minister of Education.

"City of Victoria," Mr. J. Wittcomb; response, His Worship Mayor Anscomb.

Reminincences, Admiral Roland Nugent, R.N.

"The Canadian Legion," W. H. Hadley; response, Robert Macnicol, provincial secretary, B.C. Command, Canadian Legion.

Reminiscences, Lieutenant-General G. E. Poole, R.M.A. and Captain Thorpe Doubble, R.N.

"God Save the King."

The musical programme will be supplied by the Victoria Male Choir, under the leadership of Mr. Frank Tupman.

CHOIR CONCERT MUCH ENJOYED

MALE VOICE ORGANIZATION IN THIRD RECITAL SHOWS FINE FORM

Programme of Choice Numbers Heard by Capacity Audience at Shrine Hall

The Shrine Auditorium was filled to the doors last evening when the Victoria Male Choir, assisted by Agatha Turley, well-known soprano, gave its third concert. It was a splendid testimony to the popularity of choral music in Victoria and created a pleasant anticipation of the keen rivalry which may be witnessed at the forthcoming Spring musical festival. Mr. Frank L. Tupman, the conductor, has assembled a group of excellent voices and seems to be developing his material along very sound lines. The foundation work is based on the best principles, aiming at balance, structural solidity, clean attack and release and clear diction. There is not yet the emphasis of the principal time marks which one would like to hear and the choir is yet too young to have developed much in the way of a tonal palette. But all the signs are favorable and the singing spirit is keen. The size of the audience bespeaks generous and friendly support in the organization's work.

The programme contained some choice music, not the least of which was Protheroe's "Victory," the test number from the 1929 Seattle Festival, which was the closing selection. The Welsh chorale, "Laudamus," by the same composer, was used to open the concert, being sung before the curtain was raised. Other numbers included the energetic "Zuti Zuti!" by Elgar, which proved highly popular, and Candish's "Buccaneers," to which a jolly, roystering spirit was given. Both these numbers were repeated in response to enthusiastic applause. An accompanied number which tested the choir's capacity for more subtle effects was Cyril Jenkins' "The Lee Shore," which had noticeably fine attack and variety of expression. The beautiful harmony of this was cleverly brought out. Two unaccompanied numbers which were especially pleasing were Richardson's "Mary," which was sung with much sweetness and "Come Back to Erin." The tenor tone was slightly uncertain in an otherwise exquisite selection, "Farewell, Thou Lovely Forest Glade" (Franz Abt). Edward German's "O Peaceful Night" was treated with much poetry of feeling and delicacy.

A voice of very pure soprano quality, with suppleness, range and sympathetic tone, was heard in the groups sung by Miss Agatha Turley. The liquid ease of her notes made a particularly attractive thing of the florid Michael's aria from Bizet's "Carmen," the first thing she gave. Two other groups included Debussy's "Starry Summer Night," the graceful and tender Brahms "Cradle Song," an "Old Russian Serenade," the characteristically rhythmed "Flower of Sicily," Martin Shaw's tinkling "Song of the Palanquin Bearers," and the sweet old Irish song, "Kerry Dance," which was made charmingly expressive. In Miss Dorothy Morton the soloist had an accompanist with sympathy and musical perception.

The choir numbers which had accompaniment were accompanied by Mr. Harry Hollins, who also showed sound ability.

"I can always find my wife. I just do something I shouldn't, and she always turns up."

A New Cabinet Design
Victor -Radio

An improved cabinet design, but the same gloriously rich tone that has made Victor the outstanding achievement in radio. Come and see it . . . hear it . . . no increase in price . . . $255, on convenient terms.

FLETCHER BROS. (VICTORIA.) LTD.
1110 Douglas Street

More Heat Less Ash
There's Only ONE Supreme Western Coal—
Nanaimo
We sell it exclusively.
PAINTER & SONS
617 CORMORANT ST. PHONE 536

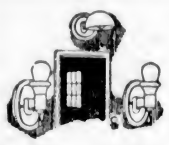

Good Lighting Fixtures
are essential in giving your home that pleasant, attractive atmosphere.
Call at Our Salesrooms and Inspect the Latest in Fixtures
Hawkins & Hayward
Electrical Quality and Service Store
1121 Douglas St. (Cor. View)
Phone 643

Firemen's Ball Attracts Hundreds

The annual ball of the Victoria Fire Department held last evening at the Empress Hotel far eclipsed any former balls given under the same auspices, and a merry throng of dancers, estimated as totaling eleven hundred, danced their way through the ballroom and foyer until a late hour. An excellent orchestra of fourteen pieces played the latest dance numbers, and during the popular number, "Singing in the Rain," the special spotlight played novel "rain" effects across the room. Over the orchestra platform the initials "V.F.D." were emblazoned in colored lights, while the grouping of national flags made another bright note of color. Hoses and fire-fighting equipment were grouped across the front of the platform, and Spring flowers and potted plants were used with charming effect.

A sit-down supper was served in the main dining-room and grill, all the guests being accommodated at one time.

The Chief Justice of British Columbia, who is acting as administrator during the absence of His Honor the Lieutenant-Governor, was present, accompanied by Mr. A. M. D. Fairbairn, and led the first dance with Mrs. A. Munro, wife of the assistant fire chief. His Worship the Mayor and Mrs. Anscomb were present, and the reception committee comprised Firewardens Dewar, Litchfield and Adam, Fire Chief Stewart, Assistant Fire Chief Alex. Munro and Alarm Superintendent McMicking.

Mr. H. Dyer was master of ceremonies, assisted by Lieut. C. Gwyer.

Lieut. Crowther was president of the ball committee, assisted by Lieut. C. Gwyer, vice-president; Mr. H. E. Hunt, secretary-treasurer; Lieut. Taylor, Messrs. J. Bayliss, J. Robertson and E. Roberts.

Among the visitors were Chief Thompson and Mrs. Thompson, of Vancouver; a deputation of ten Vancouver firemen; Mr. Macmillan, secretary of the Seattle Fire-Fighters' Union, and representatives from Duncan and Nanaimo were present.

$111.50 Complete
$8.00 Monthly
Victory Cycle Works
681 Johnson Street Phone 736

Indigestion
And All Stomach and Liver Disorders Take Our Herbal Remedies
Descriptive pamphlets on Loss of Manhood and Disorders of Men, on Ills of Women, on Skin and Blood Diseases: also one on Herbal Treatment of Chronic Diseases, with advice. In plain envelopes, free by mail. Hours of business, 9 to 8 and 7 to 8
Consultation by Appointment Only
THE ENGLISH HERBAL DISPENSARY, LTD.
1359 Davis Street Vancouver, B.C.
Canada's Only Qualified Herbalists

WILL DISCUSS HAVING VICAR PERMANENTLY

There is to be a general meeting for all parishioners of St. John's, Colwood, and St. Matthew's, Langford, on Monday, February 24, in St. John's Church, Colwood, at 8 o'clock. Archdeacon Laycock will be present acting as the bishop's commissary, to discuss with the parishioners the question of the permanent appointment of a clergyman for these two parishes. The acting vicar, Rev. A. L. Nixon, hopes that all church people will make an effort to attend, as the matter is important.

Archdeacon Laycock will preach in St. Matthew's, Langford, at the 11 o'clock service and in St. John's at 7 o'clock.

Dr. Barton, of New Thought Temple, announced yesterday that a mass meeting to discuss drugless healing is to be held in the Empress Hotel on Monday evening, at 8 o'clock

Rubbers
Guaranteed Quality
All New Fresh Stock
DON'T PAY MORE
Children's - 65c
Misses' - - 75c
Ladies' - - 85c
Boys' - - 95c
Men's - - 99c
Stewart's
TWO STORES
1321 1613 DOUGLAS

SWEET PEA SEED
DIRECT FROM THE GROWER
Fred Cousins
Ruby Road, Gordon Head and Public Market, Victoria
Descriptive List Sent Free

Women's Clubs and Societies

DIOCESAN W.A. HOLDS SESSION

INTERESTING ADDRESS GIVEN BY MISS M. E. WATT, VOLUNTARY WORKER

Beautiful Gift Made to Cathedral Through Generous Ladies

Miss M. E. F. Watt, diocesan worker on the staff of the Christ Church Cathedral, and commissioned by the Bishop of Columbia to carry on the work of religious education in the diocese, gave a most interesting and concise account of the development of religious education work in this diocese to the Woman's Auxiliary of the Diocese of Columbia yesterday, at its monthly session at St. John's.

Miss Watt made an extensive tour of the Northern parishes, visiting members of the Sunday school by post, and obtaining many new pupils. There was a very gratifying attendance.

At the close Mrs. Dickson, diocesan president, expressed the sincere thanks of the meeting to Miss Watt. It was by a happy coincidence that one of the visitors at the meeting should have been the secretary of the Sunday school by post of the Kewatin board, Miss Carpenter, who was given a cordial greeting at the opening session, as was also Mrs. Woolnough Peel, life member of Qu'Appelle board, who has come to reside in the city.

The president of the parochial branch of St. John's, Mrs. Kirk, expressed a welcome to all, and with her committee of members, provided hospitality, both at the luncheon and tea hour.

A standing vote of sympathy with bereaved members was passed, Mrs. Patt, Mrs. Gilbert Cook and Mrs. Warburton, in the death of their husbands.

Two new officers were welcomed to the board, Mrs. Hunter, junior secretary, and Mrs. Corry-Wood, Living Message secretary-treasurer and editor. The diocesan president, Mrs. Dickson, gave a short opening address.

Mrs. Dickson paid a tribute to the valuable work that is being carried out by the sister organization of the Presbyterian Church, to which she had carried the greetings of Columbia W.A. at its annual meeting, held last week.

WORLD'S DAY OF PRAYER

Members were urged to attend the World's Day of Prayer on March 7, and to study the programme, which is given in The Living Message for February, which is of special interest this year, having been drawn up by a Korean girl, Miss Helen Kim, who is dean of women in the Seoul College, Korea; last year twenty-nine Christian nations were represented on the World Day of Prayer.

Notice was also given of the classes to be held in the Memorial Hall on March 10 to 12 and March 18 to 20, under the auspices of the Greater Victoria Religious Educational Council, for teachers, and those engaged in the education of the young.

Very interesting letters were read from two missionaries in the foreign field, Miss Masters, at Chikungshan, China, and from Miss Loretta Shaw, at Osaka, Japan, both of whom write of encouraging progress and increased public interest in their work.

SQUIRREL COVE CHURCH

The treasurer, Mrs. Hartley, had received grateful letters from those to whom money was voted at the diocesan annual meeting, Rev. Alan Greene expressing his joy at being able, at last, to complete the little church at Squirrel Cove, which he hopes to have ready in good time for Easter. The congregation consists largely of children, who have been most keen and eager to do their bit for their church, and thus are fruitful soil in which to plant the best form of religious education.

The great need of more workers, teachers, matrons, nurses and mission helpers was conveyed in a letter received from Mrs. F. H. Cosgrave, Dominion candidates secretary, and the necessary qualifications for the work outlined. Applicants requiring further information should apply to the diocesan girls' and candidates secretary, Mrs. Mills, acting pro tem for the junior secretary. Mrs. Chrow brought in an appeal to the senior branches to assist in another doll dressing competition for 1930, owing to the success of the one carried out last year.

The presentation of an altar book by the juniors of St. Saviour's to their church formed a link with their church which they will never forget, Mrs. Chrow said.

In presenting her report of the circulation of The Living Message, Mrs. Corry-Wood paid a tribute to the excellent work of her predecessor in office, Mrs. Forde, under whose direction there had been a notable increase in the number of subscribers, and the books she had taken over were a model of neatness and accuracy.

GIFT TO CATHEDRAL

Mrs. Greenway, in reporting for the Church Embroidery Guild, exhibited an exquisite piece of work, which is a gift from two ladies to the new cathedral, and has been made entirely by Miss Edith Ravenhill. It is a burse, the designs for which were copied from an ancient picture; the work is exceedingly fine, and the colors most skilfully blended.

Deaconess Simcox reported an increased interest in the prayer partner plan since the diocesan annual meeting, six branches having asked to be linked up with missionary workers.

The field secretary reported a business women's branch formed at Port Alberni, which Mrs. Norrish hopes to include in her next itinerary.

The noon hour address by Rev. Canon Chadwick dealt with the study book, "The Old Church in the New Dominion," which contained, he said, a fund of valuable information and was worth close study and frequent reading.

At the afternoon session Mrs. Harper gave a very detailed and interesting report of the annual meeting of the Local Council of Women.

The next meeting will be held, by the kind invitation of St. Mary's Parochial Branch, at St. Mary's Hall on Friday, March 21.

Clubs and Societies

Sir M. B. Begbie Chapter

The annual meeting of the Sir Matthew Baillie Begbie Chapter, I.O.D.E., was held last evening at the home of Mrs. Horace Hamlet, Amphion Street. The following officers were elected: Regent, Mrs. E. E. Wootton; first vice-regent, Miss Gertrude Storr; second vice-regent, Mrs. Moore; secretary, Mrs. Myers; treasurer, Mrs. Claudet; educational secretary, Mrs. F. W. Grant; Echoes secretary, Mrs. Alan Campbell; standard bearer, Miss Flack. The chapter reported having adopted the Willows School, and calendars and pictures had been presented. The sum of $24 was donated to the War Memorial Fund, thus completing the chapter's quota; $14 to the Aged Men's Home for Christmas cheer, and $25 to the hospital at Pender Harbor.

* * *

Mount Newton W.A.

The W.A., St. Stephen's and St. Mary's branch, held its fortnightly meeting on Wednesday afternoon at the home of Mrs. H. Sutton, with twelve members present. The meeting was opened by the president, Mrs. Bastin, and the minutes and correspondence were read by the secretary. The rest of the afternoon was spent sewing.

* * *

South Saanich L.A.

At a meeting of the Ladies' Aid Society of the South Saanich United Church, held in the church parlor recently, further plans for the silver tea and sale of work to be held on Monday, March 17, were made. The affair will be held in the church and continued on into the evening, for which a fine programme is being arranged.

* * *

St. Columba W.A.

The ladies of St. Columba's Church W.A. will hold a silver tea in Strawberry Vale Hall on Thursday, February 27, from 3 to 5 o'clock, in aid of the hospital work connected with the Columbia Coast Mission.

* * *

Y.W.C.A. Shower

The annual linen shower of the Y.W.C.A. will be held on Tuesday, February 25, from 3 to 5 o'clock. Tea will be served.

QUADRA P.-T.A.

The Valentine social held in the school auditorium under the Quadra Parent-Teachers' Association was a great success. Cards, other games and dancing were greatly enjoyed. A good orchestra provided music for the dancing. Mr. Schoolar was the master of ceremonies. The committee in charge was composed of Mesdames Entwistle, Yule, England, Parrott, Smith, McCague, Meston, Schoolar and Coleman.

Why is a doctor never seasick?—Because he is used to see sickness.

Bride and Groom to Live in California

A pretty wedding took place on Wednesday, at 2 o'clock, at the First Baptist Church, when Rev. A. J. Vincent united in marriage Elsie, daughter of Mr. and Mrs. I. E. Rogers, Saanich Road, and Mr. Paul de Trafford Cunningham, son of Mr. and Mrs. Cecil de Trafford Cunningham, of Duncan. The church was prettily arranged with daffodils and pussy willow. The bride was given in marriage by her father, and was lovely in a gown of white georgette, made with a long-sleeved bodice and deep bertha collar, fastened with a pearl and diamante ornament. Her veil of embroidered net was arranged cap shape, and held with a coronet of orange blossoms, which had been worn by her mother at her wedding. She carried a shower bouquet of Ophelia roses and carnations. Her only attendant was Miss Frances Prynailit, who wore a frock of apricot-colored georgette with a band of brilliants in her hair, and she carried a sheaf of pink carnations.

The groom was attended by his cousin, Mr. Gerald Cunningham; and the ushers were Mr. William Richardson and Mr. Roy Hurdle.

Professor Stout presided at the organ during the service. Following the ceremony a reception was held at the home of the bride's parents, "Lake Hill Cottage," Saanich Road. Mr. and Mrs. Cunningham left on the afternoon boat for Seattle, en route to San Francisco, where they will make their future home. For traveling the bride wore a blue silk rep frock trimmed with cream silk, a muskrat coat and smart close-fitting hat. The groom's gift to the bridesmaid was a pearl and gold pin and to the best man a tie pin.

The out-of-town guests included Mrs. E. Ogden, of Vancouver; Mr. and Mrs. Cecil de Trafford Cunningham, of Nanaimo, and Mr. Gerald Cunningham, also of Nanaimo.

Officers Elected at Annual Meeting

The annual meeting of the Valentine Harvey-Beaumont Boggs Chapter, I.O.D.E., was held on Thursday afternoon at the home of Mrs. Stokes, Oliphant Avenue. The following officers for 1930 were elected: Honorary regent, Mrs. W. R. Sayer; honorary first vice-regent, Mrs. J. C. Barnacle; honorary second vice-regent, Mrs. Beaumont Boggs; regent, Mrs. C. L. Douglass; first vice-regent, Mrs. E. Tomlin; second vice-regent, Mrs. T. Hutchison; secretary, Mrs. D. P. W. Maunsell; treasurer, Mrs. F. J. Broughton; educational secretary, Mrs. S. H. Brake; Echoes secretary, Mrs. C. T. Hughes; standard bearer, Mrs. R. Shanks; deputy standard bearer, Mrs. Stokes.

Interesting and gratifying reports were read by the secretary, treasurer, education and Echoes secretaries. As part of its educational programme the chapter recently adopted a student and has subscribed its full amount to the war memorial. I.O.D.E. calendars were sent to the University School, Victoria West School, Cedar Hill School, Saanich Health Centre and former members now resident in New Zealand and South Africa. Funds for the carrying on of activities were raised by means of bridge parties, silver teas, talent money, and in July a garden party was held at "Tanglin," the beautiful home of Mr. and Mrs. H. P. Bagley. Votes of thanks to the retiring officers and to the press were passed.

Prior to the annual meeting, the monthly meeting was held, when Mrs. H. H. Reed was admitted to the chapter, and Mrs. Watson, Mrs. Matthews and Mrs. R. Brown proposed as members. A standing vote of sympathy to Mrs. Gilbert Cooke was passed.

As a means of raising money, the chapter decided to have a "traveling basket," and Mrs. Brake was appointed convener.

At the close of the meeting the members presented to Mrs. Douglass, the regent, a cup and saucer as a small token of their love and esteem, and Mrs. Sayer presented Mrs. Stokes and Mrs. Maunsell with corsage bouquets of violets.

A social hour was then spent, with Mrs. McMicking and Mrs. Prior as guests.

KNOX PRESBYTERIAN CHURCH, SOOKE, HOLDS MEETING

The annual congregational meeting of Knox Presbyterian Church, Sooke, was held on Tuesday evening, with the Rev. S. Lundie in the chair.

The treasurer, Mr. E. Milne, gave a report of the financial transactions of the church during the past year, showing the generous support of the church by the congregation.

The activities of the Ladies' Aid Society were reviewed by Mrs. A. Kohout, who also reported on the work of the Women's Missionary Society.

Miss A. Milne, superintendent of the Sunday school, outlined the past year's work of the Sunday school, which organization has a roll of forty scholars.

Miss V. Helgesen gave a report of the activities of the Young People's Society.

The retiring managers, V. Richardson and A. Kohout, were re-elected on the board, and a committee from the board of managers were delegated to arrange the installation of the electric light system in the church.

Mrs. Murray moved a vote of thanks to the officers and workers of the church, and the congregation expressed their appreciation of the services of the Rev. and Mrs. Lundie. The Rev. S. Lundie expressed his gratitude to the congregation for the kindness and loyalty shown to him during the past year.

Refreshments were served by the ladies at the close of the meeting.

"Is Belinda's father the kind of a man who would go after you if you eloped?"

"No, he's the kind of man who'd move, so that you couldn't find him when you got back."

Until she was a widow, Sarah Colfax never had the uncontrolled spending of a dollar. When William Colfax decided that he needed a house commensurate with his means, he bought his property, built his house, and furnished it. Then one day he notified Sarah that it was ready to move into, and she moved in.

It was an ugly house, an expensive ugly house. Its library and hall were covered with brown paper in imitation of panelling and then varnished over, its mantels of black marble. But it was a big house, with high ceilings, a centre hall, and behind the parlors a conservatory, now long emptied and abandoned, with an empty pool in the centre and a lady who, when one turned a valve, poured water out of the urn on her shoulder.

In its day, William's conservatory was famous, not because of its flowers, which were negligible, but because it was undoubtedly a conservatory.

He put in a bathroom, too, one which was heated from a storage boiler above the kitchen range, so that on baking days there was plenty of hot water, and on washing days none at all. Then he erected a high iron fence as a symbol of seclusion, and an iron deer for elegance; built in a stable to house his wife's carriage—not that he cared whether she walked or rode, but a carriage was a symbol also—and the old side-bar buggy in which he went at seven o'clock, rain or shine, to his business, and for the Jersey cow which pastured in the back lot.

He was a hard man. His children hated him, his wife feared him. He did the family buying himself, haggling over pennies. But the baskets old Ishmael took back—young Ishmael then—were full and overflowing, for William Colfax was fond of his stomach.

At noon he came home to a midday dinner, and after it he stretched out on the hard leather sofa in his library and slept for an hour, with a handkerchief over his face to keep out the light.

But one day when Sarah went in the handkerchief was not moving with his breath. He left no great grief, a considerable property for those days, a widow who was too old to learn either how to handle or to spend money, and a family of children, now fairly grown, who had never known liberty and found it sweet to their taste.

He had been dead for fifteen years when Missie entered that house of his, with Stella's theatrical trunk to follow. That queer dead-alive house, where no servant ever raised a voice, where the very rooms were muffled in cloth, and where old Ishmael, when he was not driving, lived mostly in the front hall. When Mrs. Colfax was about—he did not mind Adelaide—he stood just inside the front door. When she was resting old Ishmael rested also. He sat on a hall chair, red plush with ball fringe, and sometimes he dozed. His head would drop forward; then the bell would ring or there would be some movement up-stairs, and he would be on his feet again.

Old Ishmael was coachman-butler. There was always a faint smell of the stable about him.

William's furniture was still there, heavy, ugly, rather shabby; and William's carpets covered the floors. Old Ishmael was a dark island in a sea of carpets; the parlors, the library, the dining-room, the hall stairs, were covered with carpets. Later on, on sweeping days, Missie was to see in the sunlight the masses of dust which rose from them. The servants swept, and then let it settle. When it had settled they brushed it off the furniture with dusters, into the carpets again.

And as her house, so was Sarah. It was a queer, repressed life on which the girl had embarked; it hinted of old tragedies, it was filled with still living resentments. The house was always quiet, except when Adelaide dropped something. Missie saw, however, that she usually did this when she held something in her hands and her mother spoke to her. And Mrs. Colfax had learned this, so she generally waited until Adelaide had put down her cup or whatever it happened to be.

Sometimes Missie watched them together, puzzled. Incredible that they were mother and daughter. Mrs. Colfax still regarded Adelaide as a child. She had even less liberty than Missie. And—perhaps as a result of that—Missie learned something curious about Adelaide, also.

Adelaide was afraid to cross streets. She would stand at the kerb, hesitate, take a step out and retreat like a scared rabbit.

"It's all right now, come on."

"Just a minute, Missie! There's something coming!"

Sometimes, on bad days, she would not cross at all. They would walk around and around the block instead.

Even the sidewalks terrified her. Bicycles were ridden on the pavements, the streets being rough, and Adelaide would shrink back against the wall.

"They go so fast!" she would pant.

But it was the streets that really frightened her, the streets that later on Missie was to realize meant life to her, life and adventure. Adelaide, standing, jerking on a corner, advancing and then retreating, was Adelaide confronting life and then withdrawing from it. She was too old. It only frightened her now. She could only stand at the curb and look on.

When Missie understood that she pitied her.

For two weeks then she strove to adapt herself. The small services she offered were refused. "Don't spoil the servants, Marcella." In the mornings she turned down her bed to air, opened the windows, and faced a day without interest and without hope.

Not entirely without hope, however. She began to count the days until Ellen's return. Never very close, Missie found herself now clinging to Ellen, waiting for her hard practicality, even wondering if Ellen might not take her away with her. And then one day Ellen came, and that hope died a painful death.

She ran down the stairs. Here was somebody dear and familiar, somebody who shared her memories, was a part of her past.

"Ellen!"

Then she stopped. Ellen was standing in the centre of the front parlor, carefully inspecting the mantel lambrequin.

"Well, of all the terrible things!"

She submitted to Missie's kiss, but with reservations; as though she said: "don't try any airs with me," and as though by depreciating the lambrequin she were depreciating the house, the people, all of Missie's new background. Missie chilled, but she smiled valiantly.

"How fine you look, Ellen."

Ellen cast a warning glance toward old Ishmael, more or less suspicious in the hall.

"I bought a few things at Saratoga," she said carefully.

They sat down, Ellen spreading her new finery with an air. She was remote, formidable, affected.

"Well, my dear, I bone they are making you comfortable."

"I'm all right," said Missie duffy. "How's Tommy?"

"Quite well. He's making money; lots of money," said Ellen distinctly. "We are thinking of building a house."

Suddenly Missie got up and closed the door on Ishmael.

"What's the matter with you, Ellen? You'd think we were strangers."

"That darky was listening," said Ellen calmly.

Things were better after that. Missie admired her clothes, her new chatelaine bag which, hooked into her belt, carried her purse, a small silver elephant for luck, a combination folding toothpick and glove buttoner, a powder box, one to hold car fare with separate places for nickels and dimes. And as Missie, enchanted, inspected it, some of Ellen's affectations dropped away. She was happy. Tommy was very good to her, and generous. He was a "good provider."

There was a short silence. Ellen twiddled the trinklets on her chatelaine. "I asked that darky for her, too. And he told her. I heard him rap on her door."

"She rests in the afternoons, Ellen."

"Do you mean she won't see me?"

"I can go up and ask her."

She rose, but Ellen caught her by the arm.

"Don't you move," she said. "She needn't put on any airs with me. I gave you up to her against my own natural feelings, and now, if she thinks she's too good to treat me civilly in her own house, I'm too good to stay here. She's got a daughter, hasn't she? Why doesn't she come down?"

"She hardly ever sees anyone, unless Mrs. Colfax does."

Ellen threw back her head and laughed unpleasantly.

"Oh, she doesn't, doesn't she? You're a nice little liar, Missie! And you're a Colfax, too. On their side already."

"Honestly, I mean it, Ellen. She—"

"And," said Ellen furiously, "you can tell the Colfaxes something for me, too. Tell them I'll never darken their doors again."

(To Be Continued)

"DIVINITY OF MAN" THEME

The activities at Unity Centre, 739 Yates Street, for this week are as follows: Mrs. Gordon Grant will speak on "The Divinity of Man" at 11 o'clock tomorrow. In the evening, at 7:30, "The Power of the Word" will be the subject. The Sunday school class is taken by Mr. Harold Pratt. On Tuesday the rest and healing hour as usual. The class study for Thursday evening will be "The Water of Life," at 8 o'clock.

REGINA CLERIC TO PREACH AT ST. MARY'S

Holy communion will be celebrated in St. Mary's, Oak Bay, tomorrow at 8 o'clock. Matins and sermon at 11, when Rev. W. H. Adcock, of Regina, will preach. Evensong and sermon at 7 o'clock, when the rector will preach. Anthem for both morning and evening services will be "Send Out Thy Light" (Gounod). The senior session of the Sunday school will meet in St. Mary's Hall at 9:45, and the junior session at 11.

The Daily Cross-Word Puzzle

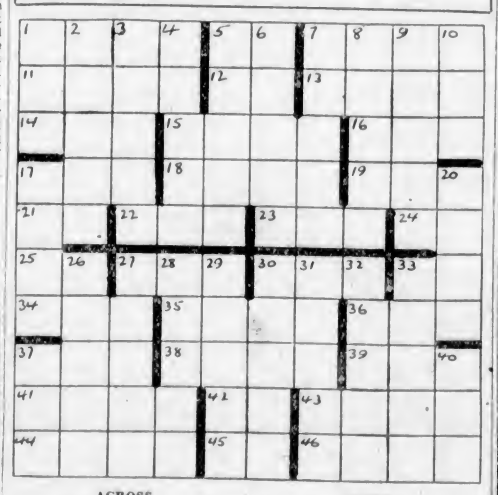

ACROSS

1. Capital of Norway.
5. A kind of shot.
7. Raven.
11. Disturbance.
12. Metric unit of area.
13. English river.
14. Make a mistake.
15. German river.
16. Insect.
17. Couch.
18. Encounter.
19. Toper.
21. Like.
22. Wickedness.
23. River in England.
24. New England State (ab.).
25. Unit of weight (ab.).
27. Inclosure.
30. Greek letter.
33. Hawaiian bird.
34. Relations.
35. Weird.
36. African animal.
37. Consumed.
38. Spike.
39. Part of the face.
41. Peruse.
42. Road (ab.).
43. Needy.
44. Requests.
45. Compass point.
46. Sharpen.

DOWN

1. Mineral rock.
2. Fathers.
3. Masters.
4. Ancient Mexicans.
5. German city.
6. Raise.
7. Bill of fare.
8. Wash lightly.
9. Constellation.
10. Not dry.
17. False motion.
20. You.
26. Stings.
27. Move quietly.
28. Looks after.
29. Long for.
30. Arrogance.
31. Graceful being.
32. Eskimo dwelling.
33. Bulbous root.
37. Southern constellation.
40. Prefix, before.

DOWN

4. Ancient Mexicans.
5. German city.
6. Raise.
7. Bill of fare.
8. Wash lightly.
9. Constellation.
10. Not dry.
17. False motion.
20. You.
26. Stings.
27. Move quietly.
28. Looks after.
29. Long for.
30. Arrogance.
31. Graceful being.
32. Eskimo dwelling.
33. Bulbous root.
37. Southern constellation.
40. Prefix, before.

ANSWER TO YESTERDAY'S PUZZLE

When the Head Aches

In the lives of very many people biliousness is the cause of much discomfort, irritability and actual suffering.

And biliousness is the result of a deranged liver.

Headache is the most familiar symptom. Sickness at the stomach, drowsiness, unwillingness to work, loss of appetite, irritability, mental dulness, coated tongue, unclean complexion—such are the signs of torpid liver and sluggish bowel action.

The quickest way to arouse the torpid liver is by the use of Dr. Chase's Kidney-Liver Pills.

For over half a century this medicine has proven its exceptional effectiveness as a regulator of the liver, kidneys and bowels. It stands to-day time-tested and without a rival as a relief for biliousness, indigestion and other symptoms resulting from derangements of the liver.

Dr. Chase's Kidney-Liver Pills.

AMUSEMENTS

On the Stage

Royal—The Gordon McLeod Players present "Interference."
Variety—The Toby Leitch Players offer "The Chair."
Crystal Garden—Swimming and Dancing.

On the Screen

Capitol—"Sally," featuring Marilyn Miller.
Columbia—Rex, the wonder horse, in "King of the Mounties."
Dominion—"The Love Parade," starring Maurice Chevalier.
Playhouse—Janet Gaynor, in "Christina."

At the Playhouses

VARIETY THEATRE Though informed that he has only forty-eight more hours to live, "Dopey" Joe, severely wounded gangster refuses to make a confession that will save an innocent youth from the electric chair! This is part of the sensationally thrilling third degree scene from the brilliant dramatic success, "The Chair," which the Toby Leitch Players will present at the Variety Theatre for the last time this afternoon and tonight.

COLUMBIA THEATRE Three noted film horses appear in "King of the Mounties," Universal picture, showing at the Columbia Theatre last times today. Rex, King of Wild Horses, plays the starring role. Starlight and Markee, the others, have prominent supporting roles. Starlight belongs to Jack Perrin who, with Helen Foster, appear in support of Rex. Al Ferguson completes the cast.

CAPITOL THEATRE "Sally," the elaborate First National and Vitaphone picture starring Marilyn Miller may be seen at the Capitol Theatre last times today. "Sally" is adapted from the famous musical comedy in which Miss Miller broke all theatrical box-office records for over three years and is her first motion picture.

DOMINION THEATRE Jeanette MacDonald was an unknown actress in New York until an advertising man described her as "The girl with the red-gold hair and the sea-green eyes," from which time she was highly successful? That in spite of the fact that she had never before been in a motion picture, she was given the feminine lead opposite Maurice Chevalier in "The Love Parade," and was signed to a long-term contract by Paramount two weeks after she began work? "The Love Parade" is the feature at the Dominion Theatre.

PLAYHOUSE THEATRE "Christina," now showing at the Playhouse Theatre is the tuneful song hit written by Archie Gottler, Sidney D. Mitchell and Con Conrad for the Fox Movietone talking picture of the same name, which features Janet Gaynor in a speaking role. The composers are authors of many nationally known songs, among them being "Margy," "Remember the Rose," "America, I love you," "Walking Susie" and "That's You, Baby."

ROYAL THEATRE The last two performances of "Interference," the fine drama at the Royal, will be given today by the Gordon McLeod Players. Many of their patrons think that "Interference" is the best offering that has yet been seen at the Royal since this company began a season, five weeks ago. Next week, going from grave to gay, a clever comedy, entitled "The Rotters," will be given. The action of the play takes place in a Lancashire town, and the North Country humor is strong. James McGrath will play the leading role of John Clugston, J.P., the head of this family, whose doings will keep the audience vastly amused. Claud Bailey as a gentleman chauffeur, has a part which will show him to great advantage. Lilian Christine and Margaret St. Barbe-West will again prove their versatility as the two daughters in this Lancashire family.

CAPITOL
LAST TIMES TODAY

Mat., 35c
Eve., 50c
Bargain Matinee Daily at 12
Adults 20c
Children 10c
Talking! Singing! Dancing!

FREE LOGE SEATS—Is Your Name Printed Here?
The Capitol Theatre invites Mrs. W. M. Bolton, 4749 Davie Street, and two friends of her own choice, to be its guests any day this week. Please detach this coupon and present to cashier. A New Name Every Morning. Watch for Yours!

LAST TIMES TODAY
King of the Mounties
Starring Rex, the Wonder Horse
Also "THE ACE OF SCOTLAND YARD"
"Oswald the Rabbit"
COLUMBIA

Playhouse
Presents A Classic of the Screen
CHRISTINA with **JANET GAYNOR**
A Talking Picture
Mats. 2-5, 25c. Nights, 7-11, 25c and 35c
Kiddies, 10c

DOMINION
HEAR HIM SING!

LAST TIMES TODAY
Maurice Chevalier
IN HIS NEWEST TALKING SINGING SUCCESS
"The LOVE PARADE"
with JEANETTE MacDONALD
See the radio demonstration at the Dominion Theatre in conjunction with the showing of "The Love Parade." Should you wish an autographed photo of Maurice Chevalier, you may have one by applying to your nearest Philco dealer. Remember, only Philco dealers can supply you.
AT USUAL PRICES

VARIETY
TONIGHT AT 8
Ticket Office Opens 7:15
TOBY LEITCH
Players Present
"The Chair"
Sensationally thrilling drama of war between gangsters and police. Like "Underworld" and "The Noose." Don't miss it!
Adults, 35c; Children, 10c
Loge Seats, Reserved, 50c
BARGAIN MATINEE TODAY, 2:30—20c

ROYAL Matinee Today, 2:30 Evening, 8:30
Gordon McLeod English Players
Present for the First Time on the Speaking Stage in This City
INTERFERENCE
A 3-Act Drama by Roland Pertwee and Richard Dearden
This sensational play was first presented at the St. James Theatre, London, by the famous actor-manager, Sir Gerald De Maurier, and was pronounced by the English newspaper critics as the outstanding play of the season.
Prices—Night: Orchestra, 50c; Dress Circle, 35c; Loges, $1.05
Matinees: All Seats, 35c; Loges, 50c
All Seats Reserved—Book Your Seats Now
COMING NEXT WEEK
The Laughing Comedy
THE ROTTERS
By H. F. Maltby, in 3 Acts
It's the story of a respectable family which is the means of creating one comedy situation after another.
Book Your Seats Now

All Next Week at the PLAYHOUSE

NEW METHOD LAUNDRIES LTD.

Radio Wisdom
Dictates the choice of a good used radio from our wide selection. We are fully qualified to advise you as to your particular needs.
Radio-lectric, Ltd.
635 Fort Street Phone 3111

DANCE Tonight
Join the big dance crowd here this evening. Admission 50c
Crystal Garden

The Blue Line Taxi Is Now a Metered Taxi Service
Rates 30c for first mile and 10c for each additional half mile. Pay what the meter reads. One or five passengers, no extra charge. Cars can be hired for flat rate of $2.00 per hour for driving
PHONE 7075 742 YATES STREET

LAST DAY OF FUR SALE **March 5**
FOSTER'S FUR STORE
1234 Government Street Phone 1537

Social and Personal

Personals, Parties Visitors

Surprise Party

A pleasant surprise party was held at the home of Mr. and Mrs. J. Bennett, Carrie Street, recently, when those present included Mr. and Mrs. R. Watt, Mr. and Mrs. Craigie, Mr. and Mrs. E. Carmichael, Mrs. Gibson, Misses J. Smith, L. Gardiner, B. and N. Carmichael and Messrs. R. and J. Carmichael, M. Woolcock, G. and J. Gibson, A. McMillan, J. Noble and I. Smith.

• • •

Entertains at Tea

Mrs. H. L. Ross, Grand President of the Canadian Daughters' League, whose home is in Vancouver, was entertained at the tea hour on Tuesday afternoon in the new tea-room of the Empress Hotel by the members of Assembly No. 5, Victoria.

• • •

Dinner Party

Miss Dorothy Scott entertained at dinner last evening at her home in Woodlawn Crescent, in honor of Mrs. Gordon Brown and her sister-in-law, Miss Beatrice Brown, of Regina. Covers were laid for eight.

• • •

Tea Party

Miss Eileen Benson entertained a few friends at tea yesterday afternoon at her home on Newport Avenue, in honor of Miss Ruth Jones, who, with her mother, Mrs. O. M. Jones, will leave tomorrow for a month's visit in England.

• • •

Leaves for Germany

Miss Trudie Green has left for Germany, where she will spend the next three years studying music and dramatic art.

• • •

At Empress Hotel

Mr. and Mrs. A. E. Burns, of Winnipeg, are guests at the Empress Hotel.

• • •

Leaves for Calgary

Mrs. Donald Macfadyen left last night for the Mainland en route to Calgary, where she will visit friends.

OFFICERS WILL BE HOSTS AT DANCE

The United Services' Institution of Vancouver Island will hold its first annual ball on Friday, February 28, in the Empress Hotel. Dancing will begin at 9 and continue until 3 o'clock. Decorations are in the hands of the Royal Canadian Navy. This dance is for all ex-officers and their friends. Tickets are available from the secretary and members. The committee in charge is as follows: Lieut.-Commander Hibbard, R.C.N.; Captain Colquhoun, P.P.C.L.I.; Lieut. Woods, 5th B.C. Coast Brigade, C.A.; Major F. B. Stephenson, Canadian Scottish; Major W. A. R. Hadley, 11th M.G. Battalion; Lieut. A. P. Green, 11th Sig. Co.; Lieut. R. H. Green, 11th Div. Train, and Lieut. W. M. Mitchell, C.A.M.C. The administrator, Chief Justice Macdonald, the Premier, Mayor, Reeve and Council will be present.

More Gifts Sent For the Solarium

The following further articles have been received by the Women's Auxiliary of the Queen Alexandra Solarium since the linen shower held two weeks ago: One pair sheets, Mrs. M. C. Gilmour; one pair sheets, Mrs. Beveridge; one sheet and two bath towels, Mrs. E. Tomlin; twelve pillow slips, Mrs. D. M. Baillie; one dozen table napkins, Mrs. Jay; two pillow slips, A Friend, Royal Oak; one large doll, per Mrs. Fowler, of the Beehive; $15, a Friend.

First Woman in the Senate

THE photograph here shows Mrs. Norman F. Wilson, of Ottawa, whose appointment to a seat in the Canadian Senate has just been announced by Premier Mackenzie King. Mrs. Wilson, who is the mother of eight children, is not only the first woman to be appointed to the Canadian Senate but she is the first woman to enter the Upper House on the North American continent and the British Empire.—Photograph by John Powis, Ottawa.

First Woman Senator in the Dominion Is Appointed

(Canadian Press)

OTTAWA, Feb. 21.—Women of Canada today reflected on the change effected by one of their sex in the opening-day ceremonies of Parliament. For once, the dignity and beauty of Parliament's opening has been rivaled in interests by its afternath—the formal sitting of the Senate, perfunctory, as a rule, to the point of boredom.

Interest of guests at Ottawa from all the Dominion yesterday was focused on an incident that made Canadian history—the introduction and swearing-in of Canada's first woman senator, the Honorable Cairine McKay Wilson.

While fewer privy councillors and other representatives of officialdom in gold lace and be-decorated uniforms were in evidence than last year, not for many days has the fashion display been so intriguing in its richness, colorfulness and variety.

NEW FASHIONS SEEN

Gone was the uniformity of the war period and after. The long skirt was triumphantly back, touching all round, dipping to the ground in the back and up a few inches at the front and sides, flaring, paneled and frequently boasting a train.

The definitely feminine mode was emphasized by bows, sashes, ruffles and berthas of lace. In the kaleidoscopic array of coloring green predominated, from the delicate sea spray and aquamarine through to deep rich hues. The picture was enlivened by vivid splashes of red and the favorite, the cherry tone.

Green was the choice of Her Excellency, Lady Willingdon, a regal robe of almond green crepe opening over an underdress of rich brocade in green, peach color, and gold.

A guest of much interest was Miss Helen Mackenzie, niece of the Lieutenant-Governor of British Columbia, Hon. Robert Randolph Bruce, who has been his official hostess for the past four years. Seated beside her uncle on the floor of the Senate, she wore a short frock of delphinium blue, elaborately beaded.

For the first time a Japanese ambassador graced an opening in the person of Hon. I. Tokugawa.

SENATOR APPOINTED

Following the withdrawal of Their Excellencies and the usual formalities of constitution a sitting of the Senate, interest and enthusiasm were keyed to a high pitch when the notice was read from the Department of the Secretary of State of the appointment of Hon. Cairine Wilson to the Senate. The dignity of the occasion was forgotten and applause greeted her appearance, escorted by the leader of the Government in the Senate, Hon. Senator Raoul Dandurand and Right Hon. George P. Graham.

She had donned a most becoming afternoon frock of deep poudre blue lace with shoes to match, and was wearing a bouquet of orchids on her left shoulder.

As soon as the sitting adjourned, the Honorable Cairine was avalanched with congratulations.

Whist Drive at Salt Spring Is Success

SALT SPRING ISLAND, Feb. 20.—The Ganges Chapter, I.O.D.E., held a most successful and enjoyable military whist drive last Tuesday evening at "Rockridge," the home of the regent, and kindly lent by Mr. and Mrs. W. E. Scott to the members for the occasion. Twenty-one tables took part in play, Mr. T. F. Speed acting as master of ceremonies.

The hostesses for the evening were: Mrs. W. E. Scott, Mrs. E. Walter, Mrs. F. H. Walter, Dr. Sutherland, Mrs. Frank Crofton, Mrs. T. F. Speed, Mrs. V. C. Best, Mrs. A. Inglis, Mrs. Moorhouse, Mrs. C. Mackintish, Mrs. C. E. Baker, Mrs. A. R. Price, Mrs. A. Elliot, Mrs. T. Burkitt, Miss Shirley Wilson, Mrs. A. J. Smith. At the close of play, the prizes were presented by the regent, Mrs. Scott, to the following winners: First table, Mr. and Mrs. V. C. Morris, Mr. Geoffrey Scott and Mrs. A. J. Scott; second table, Mr. and Mrs. T. F. Speed, Mrs. D. S. Harris and Mr. Douglas Harris.

Among those present were: Rev. George Aitken, Miss Aitkens, Capt. and Mrs. V. C. Best, Mr. and Mrs. Burkitt, Mr and Mrs. C. W. Baker, Mr. H. W. Bullock, Mr. G. Borradaile, Miss Gladys Borradaile, Mr. G. B. Benson, Mr. S. P. Beech, Mr. R. Butterfield, Mr. and Mrs. Frank Crofton, Mr. and Mrs. Desmond Crofton, Mr. and Mrs. A. B. Cartwright, Mr. and Mrs. L. Cropper, Mr. and Mrs. L. Chaplin, Misses Di, Doree nand Demles Crofton, Mr. Dick Chandler, Mr. and Mrs. A. Elliot, Mr. and Mrs. W. P. Evans, Mrs. Eastyu, Miss Ruth Freeman, Baroness Herry, Mrs. Harvey, Mrs. Hardy, Mr. and Mrs. J. D. Halley, Mr. and Mrs. S. W. Hoole, Miss Holines, Miss Joan Hardy, Miss Mabel Harris, Mr. H. A. Robinson, Mr. Headly, Mr. and Mrs. A. Inglis, Mr. R. O. King, Mr. Levigne, Mr. P. E. Lowther, Miss D. Moorhouse, Mr. McAfee, Mr. and Mrs. H. Peter, Mr Reginald Price, Mr. C. F. Roberts, Mrs. Simson, Mrs. Shilling, Mr. Eric Springfield, Mr. Ian Simson, Major Turner, Messrs. Peter and Paul Turczynowivz, Mr. N. W. Wilson, Miss C. Wilson and others.

C.P.R. Club Dance

The next dance of the C.P.R. Club will take place at the Empress Hotel on Thursday evening. There will be prizes for ladies.

Fashion Fancies

By Marie Belmont

The cape is cutting delightful capers on our new clothes. It is present in so many varieties, all of them attractive.

The capelet is an important feature of this suit of green broadcloth with its three-quarter coat. The shape is quite interesting with its V-shaped yoke cut in one end and slightly bloused bodice. It has a narrow rolled collar and straight cuffs of lapin. The skirt of the suit is box-pleated. The blouse is of eggshell satin with odd groupings of tiny green buttons.

Island Social Notes

Salt Spring Island

Mrs. Hardy, of Ganges, and Miss Joan Hardy left on Thursday for Vancouver to visit the former's daughter, Miss Marjory Hardy, for some days.

• • •

Mr. Frank O'Reilly, of Victoria, is spending a few days at Ganges, the guest of Mr. and Mrs. A. Inglis.

• • •

Mr. R. Matthews and Mr. Donald Fraser, of Victoria, paid a short visit to the Island during the week. They were guests of Mr. and Mrs. N. W. Wilson, at "Barnsbury."

• • •

Mr. May, school inspector, of Victoria, and Mrs. W. A. Brown, of Quathiaski Cove, are guests registered at Harbor House, Ganges.

• • •

Dr. Sutherland was hostess at a delightful musical evening given by her at her home at Ganges, in honour of Mrs. Scoones, of Galiano, who was her guest for a day or two. About forty guests were present, and Mrs. Scoones charmed all with many beautifully rendered songs; Mrs. H. A. Robinson, Miss Joan Hardy, Mr. V. C. Morris, Capt. V. C. Best, Mr. Inglis, Mr. P. Lowther, Mr. L. Cropper with vocal and instrumental selections all helped to make the party one of the most attractive and enjoyable of the season's gaieties. The competition, a "musical wedding" caused a great deal of amusement, and was won by Mr. G. Borradcule and Mrs. J. D. Hailey. Among those present were Mrs. F. H. Walter, Mrs. Sunson, Mr. and Mrs. G. Barradcule, Mr. and Mrs. Frank Crofton, Baroness Herry, Mrs. C. Mackintosh, Capt. and Mrs. V. C. Best, Mr. and Mrs. V. C. Morris, Major Turner, Mr. W. H. Bullock, Mrs. Shilling, Mrs. Hardy, Mr. and Mrs. Inglis, Mr. and Mrs. Desmond Crofton, Mrs. A. Elliot, Mr. and Mrs. L. Cropper, Mr. G. B. Benson, Miss Jessop, Miss Aitkens, Miss Holmes, Mr. K. Butterfield and several others.

Sayward

Mr. and Mrs. V. M. Vose returned to their home in Sayward after quite a long visit to relatives in Oregon. They were accompanied by their son, Clarence.

• • •

Mr. J. Lewis left Sayward on last Sunday's boat for Vancouver on a business trip.

• • •

Mrs. W. Rowland left on Wednesday's boat for Vancouver for medical treatment.

• • •

Mr. and Mrs. Harvey Vose left Sayward on Wednesday's boat for Vancouver and Alberni.

• • •

Rev. Mr. Knox, of Cape Mudge, visited Sayward on Sunday last on his launch, "Edward White," and held divine service at the Community Hall.

Galiano

Mrs. C. Twiss and Mrs. H. Harris entertained at the Galiano Hall on Sunday at a card party. Nine tables of whist were in play, Mrs. V. Zala won ladies' first prize and Mr. A. New, Sr., gentlemen's first; Mrs. S. Page and Mr. T. Bellhouse were low scores. Mr. Heryet was winner of cake-weighing competition.

• • •

Mrs. A. E. Scoones returned home from Ganges after being among the guests at Dr. Sutherland's musical evening.

Brentwood

The members of the Baptist Memorial Church were the guests of Rev. and Mrs. F. T. Tapscott on Thursday evening. Among those present were: Mr. and Mrs. J. W. Thomson, Mr. and Mrs. G. Sluggett, Mr. and Mrs. R. W. Sluggett, Mrs. L. Thomson, Mr. and Mrs. F. J. Sluggett, Mr. and Mrs. H. E. Tanner, Mr. and Mrs. J. W. Sluggett, Mr. W. H. Brown, Mr. E. Finlay, Misses Berta, Madeline and Shirley Sluggett, Gladys Tanner, Myrtle Snider, Alma Heyer Bertha Snider, Ida Heyer, Beatrice Warner, Grace Sluggett, Marjorie Young and Messrs. Claude Sluggett, Ken Thomson, Clarence Sluggett, Alfred Shiner, Roy Heyer, Fred Sawyer, Will Tanner and Will and Charlie Sluggett.

Qualicum Beach

A most enjoyable afternoon was spent at the home of Mrs. E. Bunting on Thursday, when Mrs. Bunting and Mrs. J. Cormack were joint hostesses at a tea given for the funds of the Ladies' Aid of the Qualicum Beach United Church. There efforts were well repaid by the very successful results of the afternoon. The tea table was prettily decorated with hyacinths in shades of mauve, pink and white. Mrs. Cunningham poured tea. The following were among those present: Rev. C. and Mrs. Finnemore, Mrs. F. Gillan, Mrs. C. Foster, Mrs. J. Parker, Mrs. H. Dougan, Mrs. E. Sanders, Mrs. A. Thomas, Mrs. F. Lang, Mrs. T. Chattel and Miss Dorothy Chattel, Mrs. W. Hackworth, Mrs. S. Cunningham, Mrs. F. Whitemee, Mrs. Poole, Mrs. A. Taylor, Mrs. G. H. Aldous, Mrs. C. G. Golding, Mrs. J. Dobbin, Mrs. Lindsay, Mrs. E. Stewart, Mrs. H. Sawyer, Mrs. C. A. Bailey, Miss H. Jarvis, Misses Steel, Miss Kitty Morgan, Miss Julia Cormack, Messrs. C. McMillan, Maurice Montgomery, Colin Dobbin, Kenneth and Gordon Bailey. A well-laden gift table was well patronized and soon depleted. A competition for the best-made buttonhole was won by Miss H. Jarvis, and another amusing competition was won by Mrs. A. Taylor.

Alberni

Mrs. L. A. Pineo and son, Bobby, left for Victoria on Saturday to visit her parents, Mr. and Mrs. R. H. Thompson.

• • •

Mrs. Vincent Tingey and small son returned from Vancouver on Sunday.

• • •

Mrs. George Forrest and Miss Hattie Forrest left for Vancouver on Wednesday morning.

• • •

Mr. H. Miles, of Duncan, is visiting his parents, Mr. and Mrs. P. Miles.

• • •

Miss Muriel Clarke, of Vancouver, is visiting her mother, Mrs. J. Hughes.

• • •

Mr. V. C. Palmer, of Victoria, was a visitor in Alberni during the week and was a guest at the Arlington Hotel.

• • •

Mrs. P. Miles and son, Gordon, left on Wednesday for Vancouver.

• • •

Mr. and Mrs. Arnold Hanna, of Victoria, were visitors in town over the week-end.

• • •

Mrs. Stanley Raybone is visiting her parents, Mr. and Mrs. Charles Richards, at Victoria.

Colwood

The community card party was an enjoyable gathering in the Colwood Hall on Wednesday last. Eight tables of progressive five hundred were played, and prizes for highest score made during the evening were won by Mrs. W. Longworth, and Mr. H. Hilborn, and the consolation prizes went to Mrs Moore (Sask.) and Mr. A. G. Tyler.

Duncan

Mrs. K. F. Duncan was the sponsor of another most successful bridge party held at the golf clubhouse yesterday afternoon. It was a most enjoyable affair. Eight tables were made up; Mrs. Morten won the first prize and Mrs. Crane the second prize. Mrs. Duncan was assisted in serving by the ladies' secretary, Mrs. A. H. Peterson.

Keating

Mr. and Mrs. S. Perkins and family were visitors to the home of Mr. and Mrs. W. Bate, Central Saanich Road, on Sunday.

Port Alberni

Mrs. J. Woodford was an informal hostess at her home, Montrose Street, on Wednesday afternoon, when she entertained at the tea hour in honor of her house guest, Miss Lucille Dick, of Nanaimo. The guests included Miss Lucille Dick, Mrs. Colin Martin, Mrs. E. Holmes, Mrs. J. G. Weismiller, Mrs. D. Moore, Mrs. Roy Hanna and Miss Greta Weismiller.

• • •

Mr. T. Graham, of Cumberland, was a visitor in Port Alberni the beginning of the week.

• • •

Mrs. John Shirley Richardson was a charming hostess at her Port Alberni home recently, when she entertained the members of the Bee Square of the Junior Girls' Auxiliary of St. Alban's Church. Several interesting games and competitions were enjoyed throughout the afternoon, after which a delightful tea was served. She was assisted in her duties by her daughter, Isabel May Richardson. Among those present were: Mrs. R. D. Porter, Mrs. A. T. Walker, Misses Nellie Bellamy, Bessie Davies, Stella Weston, Madeline Butt, Olga Cronk, Gwen Toms, Phillis Weismiller and Kathleen Crowshaw.

• • •

Miss Lucille Dick, of Nanaimo, is a visitor in Port Alberni and a guest of Mrs. John Woodford.

• • •

After spending a short time in Port Alberni, Mrs. John Anderson has left for his home in Parksville.

• • •

Mr. H. McLeod, of Vancouver, is a guest at the Somass Hotel.

Nanaimo

In the Canadian Legion Hall, Nanaimo, on Thursday evening, a very successful entertainment was given by the social committee of the local Conservative Association, under the chairmanship of Mrs. Mortlock. The winners at cards were: Mrs. Woollet, Mrs. Paterson, Mrs. Cusworth, Mrs. Tomboy, Mr. Harrison and Mr. Armishaw. The winners of the drawing were Mrs. Woodman, Mrs. Naylor and William Addison. The evening's entertainment was concluded with a musical programme, which was much enjoyed by those present, the following artists taking part: Miss Beth Emery, Mrs. Peter Kelly, Mrs. Ross and Miss Callagan. Mr. Harrison acted as chairman.

Pianoforte Recital

The pianoforte recital given on Thursday afternoon by the pupils of Mrs. MacGovern, Quadra Street, was well attended by the parents and gave much pleasure. Several students from the piano classes gave selections, the other students gave a programme of piano solos, duets, songs and toy orchestra numbers. Those taking part were: Kathleen Brown, Elvira Gray, Beth Taylor, Doreen Mills, Flora Campbell, Christine Schmela, Thora Harrison, Joan Lucas, Thelma Rolfe, Blanche and Corinne Smith, Betty Muncy, Hilda Jacques, Margaret and Elsie George, Eleanor Gray, Phillis Mills, Robert Taylor and Wilfred Wesley.

Kitty McKay

By NINA WILCOX PUTNAM

The girl friend says the way to get the ladies of a jury to agree is to tell 'em there's a bargain-sale in town that day.

Women's Institutes of Vancouver Island

WEST SAANICH

The West Saanich Women's Institute held its fortnightly card on Wednesday evening with nine tables engaged in play. Two tables tied for first place, with the score of twenty-five which, after the cut, went to Mrs. A. Guy, Mrs. A. Socpusiere, Mr. Holden, and Mr. Fox; second, Mrs. R. J. Freeland, Mrs. C. Atkins, Mr. Parker and Mr. Brandox. The next game will be held Wednesday evening, March 5.

SOUTH SAANICH

A very successful turkey supper and dance was held by the South Saanich Women's Institute in Temperance Hall, on Monday evening.

Don't worry if your job is small.
And your rewards are few;
Remember that the mighty oak
Was once a nut like you.

A rich man has left his forunte to a woman who jilted him. Gratitude?

It is the choice of wisdom to prefer this finest tea

"SALADA" TEA

'Fresh from the gardens'

ANNOUNCING!

The Opening of Our New Gallery

With an Exhibition and Sale of

Choice Paintings

From the

"Cooling" Galleries

Bond Street, London, England

This offers an opportunity of acquiring the finest works at extremely low prices.

JOS. SOMMER & SONS

1012 Government St. Next Bank of Commerce

NOTICE

Esquimalt Street Car Patrons

Increased Street Car Service

The following schedules will be effective on the Esquimalt street car route beginning with Monday, February 24:

6 A.M. UNTIL 12 NOON

Cars will leave the city on the hour and every 15 minutes.

12 NOON UNTIL 8 P.M.

Cars will leave the city on the hour and Every 12 Minutes.

8 P.M. UNTIL 11:45 P.M.

Cars will leave the city on the hour and every 15 minutes.

First car from the city.....6 a.m.
Last car from the city.....11:45 p.m.
First car from Esquimalt.....6:22 a.m.
Last car from Esquimalt.....12:07 midnight

The above applies to weekdays only. Sunday schedules remain unchanged.

B. C. ELECTRIC
TRAFFIC DEPARTMENT

Opening Special of the FRENCH CLEANERS & DYERS

Dyeing Specialists

Special for February Only—Ladies' Dresses Dry Cleaned and Pressed, $1.25 Up; Gents' Suits, $1.50

Proportionate Rates on Everything

We Call Phone 3386 We Deliver

Beach HOTEL
OAK BAY (VICTORIA) B.C.

Get away from all domestic cares and spend a

Peaceful Winter

as our guest.

Enjoy the artistic colour schemes, different in each room; the large

Log Fires

in the public rooms; the tiled grates in the private suites.

Rates for Room and Bath as low as $150 a month, including three perfectly cooked meals a day.

PHONE 8300

Let Us Give You Our Complete Service

No need to be burdened by the old-fashioned washday. Call us and allow our driver to explain our different rates. We have one to suit your budget

Economy Steam Laundry

607 John Street Phone 2339

Continuous Clarification System Used

Pantorium DYE WORKS of Canada, Limited

Fort and Quadra Phone 2302

Try the "Cafeteria Service—There's None Better

HERMAN'S

733 Yates Phone 825

Spring Fashions

at Their Finest at Victoria's Premier Woman's Apparel Store

"NO TWO ALIKE"

Cash Prices Charge Service

Dorothy M. Winder

633 Fort St.

Tel. 8298 Ladies' Ready-to-Wear

Have You Picked the Color for Your Spring Costume?

Then we have the shade to carry it harmoniously into your footwear.

New Spring arrivals feature Mode Beige or Prado Brown, Blue or Bottle Green, cleverly fashioned in smart models.

$6.50 to $10

MUNDAY'S

"Better Fitting Shoes"

Sayward Bldg. 1203 Douglas St.

HOMES FURNISHED On Easy Terms

STANDARD FURNITURE

719 Yates Street

DRIVE YOURSELF

NEW CARS

Checker Taxi Service

1118 Blanshard

PHONE 339

Churches and Their World-Wide Work

DR. OGDEN AT METROPOLITAN

Eloquent Vancouver Divine to Review Expansion of British Bible Society

PASTOR TO PUT QUERY AT NIGHT

The past year marked the 125th anniversary of the formation of the British and Foreign Bible Society and the twenty-fifth anniversary of the beginning of the Canadian Bible Society. In view of this important fact Rev. J. Williams Ogden, D.D., an eloquent minister of Vancouver, will speak at Metropolitan on Sunday morning on the work of the Bible Society.

At 3 o'clock Dr. Sipprell will conduct the Bible class and will study "The Loyalty of Jesus." At 7:30 o'clock Dr. Sipprell will discuss the question, "Does the World Need the Religion We Profess? De We Give Such an Interpretation of Christianity as Constitutes it a Message it Would be Well for the World to Hear?"

The soloists for the day are Mrs. Arthur Dowell, Miss Dorothy Parsons and Mr. Charles Sherwood. Both services will be conducted by the pastor. On Wednesday, at 8 o'clock, Dr. Sipprell will conduct the midweek service.

Mind of Christ To Be Christian Science Subject

All churches and societies of Christ, Scientist, branches of the Mother Church, the First Church of Christ, Scientist, Boston, Mass., will have the subject of "Mind" for their lesson-sermon on Sunday, with the following golden text from I Corinthians ii, 16: "Who hath known the mind of the Lord, that he may instruct him? But we have the mind of Christ."

Sunday morning services at First Church of Christ, Scientist, Victoria, are held at 11 o'clock. Evening services are at 7:30 o'clock. Wednesday evening services, which include testimonies of healing, are held at 8 o'clock. A free reading room for the public is maintained in the Sayward Building.

To Lecture Here at Early Date

DR. L. SALE-HARRISON
Of Australia, will speak at Central Baptist Church.

ASSISTANT AT FIRST UNITED

REV. B. GRAY WILL PREACH ON DISTURBING VISIONS

Rev. Nelson Harkness, of Vancouver, to Speak on World View of Holy Scriptures

Rev. Bruce G. Gray, who is the morning preacher at First United Church, will preach on "Visions That Disturbed." At the evening service, Rev. Nelson A Harkness, secretary of the British Columbia Bible Society, will give an address on some of the wider aspects of the dissemination of God's word. Mendelssohn's "Hymn of Praise" will be given by an augmented choir, with orchestral accompaniment, on Sunday afternoon, March 2, at 3 o'clock, under the leadership of Mr. W. C. Fyfe. Soloists are: Mrs. W. H. Wilson, Miss Beth Simpson and Miss Marjorie Watson, sopranos; Mr. M. Thomas, tenor, and Mr. F. J. Mitchell, baritone.

The following services will be held at St. Mark's Church, Cloverdale, tomorrow: Holy Communion at 8 o'clock; Matins and sermon at 11, and Evensong at 7 o'clock. Rev. O. L. Jull, vicar of the parish, will preach in the morning, his sermon subject to be "Temptation," and at evensong Mr. Jull will speak upon "The Social Gospel."

TO LECTURE ON PROPHECY

Dr. L. Sale-Harrison Will Return for Prophetic Conference at Central

SPEAKER TO GIVE EIGHT ADDRESSES

A prophetic conference of unusual interest will commence at the Central Baptist Church, on Pandora Avenue, on Sunday. Dr. L. Sale-Harrison, noted Bible lecturer from Australia, will deliver an outstanding series of messages on prophecy. Since he was here in the city last year, Dr. Sale-Harrison has toured the United States, where he was welcomed by large audiences and with wonderful results attending his services.

On Sunday morning Dr. Sale-Harrison will speak on the subject, "God's Living Stones." In the afternoon there will be a special meeting open to all, when the prophetic message will be, "The Four Horsemen of the Apocalypse"; and in the evening, "Are the Days of Noah Being Repeated? What Does the Condition of Today Prophesy?"

The conference will continue from Monday to Friday, each night at 8 o'clock. On Monday, "Striking Biblical and Jewish Anniversary Happenings: A Proof of Christ's Near Return"; Tuesday, "The Budding of the Fig Tree: The Greatest Jewish Movement of the Age"; Wednesday, "The Judgment Seat of Christ and the Great Crowning Day"; Thursday, "The Great Cloud of the North: Is It a Danger to the Future of Palestine?"; Friday, "Daniel's Seventy Weeks: When Do the Times of the Gentiles End?"

When last in Victoria, Dr. Sale-Harrison was able to address but a few meetings, but he made a wonderful impression on all who heard him, and it is believed that all who are interested in current events and prophecy will want to hear him.

BIBLE SOCIETY TO MEET MONDAY

Provincial Secretaries to Speak at Annual Rally at First United Church

The annual meeting of the British Columbia Auxiliary to the Bible Society will be held on Monday, February 24, at 8 o'clock in the First United Church. Everything seems to point to a well-attended and encouraging meeting. Dr. Klinck, president of the University of British Columbia, is unfortunately unable to attend as chairman, but Dean Quainton will preside in his stead.

Special addresses will be given by Rev. Nelson Harkness, secretary for British Columbia, and Rev. W. H. Adcock, secretary for South Saskatchewan. Rev. Dr. W. G. Wilson, Rev. Henry Knox and Mr. T. Humphries will take part in the meeting. All who are interested in the knowledge and circulation of the Bible are cordially invited to be present.

The provincial secretaries are Dr. Ogden, of Vancouver, will occupy some of the city pulpits tomorrow.

Church Briefs

The following services will be held in St. Saviour's Church tomorrow: A celebration of Holy Communion at 8 o'clock; Matins at 11, the title of the anthem being "O Worship the Lord in the Beauty of Holiness"; Evensong at 7 o'clock. The rector will preach throughout the day. The Sunday school will be held as usual at 10 o'clock. A concert is arranged for Thursday, February 27, at 8 o'clock.

Services will be conducted at the Douglas Street Baptist Church, Cloverdale, tomorrow at 11 o'clock and in the evening at 7:30. Rev. F. W. McKinnon, the pastor, will take for his subject in the morning "Obedience," to be followed by the children's sermonette. In the evening Mr. McKinnon's sermon subject will be "Preparedness." The sacrament of baptism will be administered at the close of the evening service. Prayer meeting will be held on Wednesday evening and the B.Y.P.U. on Friday at 8 o'clock.

Both Wilkinson Road and Garden City will have special preachers at the Sunday services. Rev. R. J. McIntyre, provincial organizer of the B.C. Prohibition Association will preach at Wilkinson Road in the morning. He is addressing the Sunday school also at 10 o'clock. At 2:30 o'clock he will speak to the Sunday school at Garden City, continuing thus the idea of the temperance education work. Rev. Geo. A. Wilson, D.D., Superintendent of Home Missions for British Columbia, will preach at Garden City in the afternoon at 3 and at the evening service at Wilkinson Road. The monthly lecture meeting of the Young People's Club will be held on Monday evening and will be addressed by Rev. D. Earl. This meeting is open.

At the Tabernacle of the Christian Missionary Alliance, Yates Street, second door below Government Street, there will be special services on Sunday, when Rev. W. J. Knott will preach morning and evening at 11 and 7:30 o'clock. Mr. Knott is well known in this city and has been associated with the services of Rev. C. S. Price.

World's Smallest Church

Monte Casino, Covington, Kentucky

WHEN one thinks of a famous church, one naturally thinks of one great in age, great in architecture or great in its historic associations. One finds none of these characteristics in the little church on the Kentucky side of the Ohio River, and so, perhaps, one can hardly refer to it in the same manner as when speaking of Westminster, Cologne, Notre Dame or Santa Sophia. It may not be a famous church, but it is at least unique, for it is the smallest church in the world, capable of accommodating but three or four parishioners.

The small brick structure was built in 1890 by some brothers of the Benedictine Order, who used it as a shrine during the years they were engaged there in the making of sacramental wine. During the years of its use, it contained an altar, the usual church candles, a crucifix and pews for the accommodation of three people. But it is no longer used as a church, though still owned by St. Joseph's Parish of Covington. It is now merely an outhouse of the estate on which it is situated.

This interesting structure, the smallest church in the world, is on the Highland Pike, two miles south of Covington.

Rev. Dr. Ogden Of Vancouver at Oak Bay United

The minister of Oak Bay United Church, Rev. W. A. Guy, at the morning service, topic, "This Thing Called Faith." The juniors will have a sermonette on "The Choice of Materials in Garments, Silk or Wool?" Rev. William Ogden, D.D., Vancouver, will address the evening congregation. Dr. Ogden is a vigorous speaker and will deal with Bible matters, representing the Bible Society.

Sunday and Monday, March 2 and 3, are anniversary days for this church. An especially attractive programme is prepared.

"AUTO-SUGGESTION"

Dr. A. F. Barton Will Give Second Health Lecture on Applied Psychology

Dr. A. F. Barton will speak at both services of the Progressive Thought Temple tomorrow. At 11 a.m. he will take for his theme, "Signs of the Times," and in the evening he will give another lecture on applied psychology, under the title "Auto-Suggestion." On Wednesday evening, at 8 o'clock, Dr. Barton will give another health lecture on "Tonsils and Adenoids—What They Are and Why."

On Monday evening Dr. Barton is arranging a mass meeting to discuss medical liberty, and it is scheduled to commence at 8 o'clock. Prominent Vancouver and Victoria speakers will be features and they will give interesting data respecting the Drugless Healers Bill and the amendment to the Medical Act, measures which are now before the Legislature. Among the speakers will be Dr. A. F. Barton, Alderman Woodward and others.

CHURCH'S HEALING MINISTRY IS TOPIC

Rev. H. P. S. Luttrell to Consider Bearing of Christ's Cures on Modern Followers

At St. Andrew's Presbyterian Church, Douglas Street, tomorrow, the minister, Rev. H. P. S. Luttrell, B.A., will officiate and preach at both morning and evening services. The theme of the morning sermon will be "The Glory in the Church," Eph. iii, 20-21, and will deal with the fact of God's ability to do exceeding abundantly above all that we ask or think, and the implications of that glorious fact for the church.

In the evening, Mr. Luttrell's text will be the words, "If thou canst!" found in Mark ix., 22-23, which will be the basis of a discussion of the incident after the Transfiguration when the father of an epileptic lad came to Jesus saying, "If thou canst do anything, have compassion on us and help us." Jesus said: "If thou canst believe, all things are possible." Mr. Luttrell will speak on the healing ministry of Christ's church today.

Mr. W. H. Blackaller To Continue Topic On Monday Evening

The lecture on Monday at the British-Israel Association will be given by Mr. W. H. Blackaller and will be a continuation of last week's subject, "The Sign of His Coming." Visitors are welcome—Gordon Block, 739 Yates Street.

HOW FAR DOES GOD FORGIVE?

REV. G. PRINGLE TO TAKE "HARD SAYING" OF JESUS

Negro Spirituals to Be Given — Pastor's Topic Is Third Commandment

"Thou Shalt Not Take the Name of the Lord, Thy God, in Vain," the third commandment, will be Mr. Pringle's text at Centennial tomorrow morning.

In the evening he will face the problem in another of the "hard sayings" of Jesus, "Can we believe that God's forgiveness is limited by ours as seemingly implied in these words from the Lord's Prayer, 'Forgive us our trespasses as we forgive them that trespass against us'?"

Appropriate music will be given by the choir in the morning. In the evening the inspiring "negro spirituals," necessarily omitted at the temperance service last Sunday, will be given. These include Burleigh's "Go Down, Moses!" and "Were You There?" The old favorite, "Steal Away" (Frey), will be sung as a solo by Mr. Frank Tupman.

ST. ANDREW'S WILL HAVE PRESBYTERY

Island Presbyterians to Hold Semi-Annual Meeting, Rev. H. P. S. Luttrell Presiding

The semi-annual meeting of the Presbytery of Victoria will be held in St. Andrew's Church, commencing on Tuesday next and continuing till Wednesday evening. In addition to reports from the several mission fields, statistical returns will be made for each congregation and also from the W.M.S. The reports of the different standing committees will be presented. The missionary committee's report will be given by Rev. J. S. Patterson, Sunday schools and young people's work by Rev. John McTurk, and the statistical report by Mr. Thomas Humphries. Commissioners to the General Assembly, which meets in Hamilton, Ontario, in June next, will be appointed. The Rev. H. P. S. Luttrell, Moderator, will preside at all sessions of Presbytery.

First Universal Spiritual to Hear Mrs. F. Frampton

First Universal Spiritual Church of Christ meets in Harmony Hall, 724 Fort Street, on Sunday afternoon at 3 o'clock, for a healing and message meeting; also at 7:30, when the pastor, Mrs. Flora Frampton, will give the address, subject to be open and inspirational. Mrs. Frampton has had many years of service in the Old Land and is both a gifted speaker and clairvoyant. She will give messages at the close of the evening service, both by flowers and clairvoyance.

Dean to Address Guild of Health

The Very Rev. C. S. Quainton, Dean of Columbia, will address the members of the Guild of Health on Tuesday evening, February 25, at 8 o'clock, in the Memorial Hall Chapel.

STOCKS ARE SUBJECT OF TEMPLE PLAY

Dr. Davies to Link Parable of Good Samaritan With Aspects of Modern Finance

ORCHESTRA TO MAKE DEBUT

Stories of prodigals who have returned as a result of the religious drama of "The Prodigal Son," rendered at the City Temple last Sunday night, have been received by Temple officials. Accounts of family reunions have come from Vancouver, Seattle and Victoria, which acknowledge with grateful thanks the parable of Jesus, which was given a modern setting by Maude Hammond and rendered by a capable personnel to an over-crowded congregation and to still greater multitudes over the air.

On Sunday evening the newly organized orchestra will make its debut with sixteen instruments. The programme will be rendered as follows:

Prelude, "War March of the Priests" (Mendelssohn); "Cadet Drill March" (Ascher); "Diana Overture" (Ascher); "Barcarolle" (Offenbach); "Pilgrims' Chorus" (Wagner); offertory, Handel's "Largo"; postlude, "Pilgrims' Love Song" (Ascher). A. L. Hickling, conductor.

The Temple choir sings "Blessed Be the God and Father" (Wesley), with solo, Mrs. T. Anderson sings "Cast Thy Burden on the Lord" (Hamblen).

Mr. Frank H. Partridge will render the theme solo for the evening dramatization of "The Good Samaritan," which will be enacted by Dr. Clem Davies and a strong cast from the Leitch Players. The story modernizes the ancient parable and is written around the recent rise and fall on the Stock Exchange; the setting being in a stock brokerage office of Gordon Harris, a role which will be carried by Dr. Davies. Other characters are: Watson, Harris' office head, Leon Cluff; Sir John Seaton, millionaire and general conference lay delegate, Lorus Bagley; Herbert Thane, company promoter and chairman of church synod and building committee, Rollon Parker; Rev. Dr. Llewellyn, pastor of the Church of Humanity, George M. Durham; Captain Jake Hanson, rough and ready retired seaman, Raymond Toby Leitch; Millicent O'Neill from the "Follies," Esther Todd.

Dr. Davies will conduct worship and preach on "The Beauty Contest That Saved a Nation" at the morning service at 11 o'clock. The morning anthem by the Temple choir, written by Kent, is "Thine, O Lord, Is the Greatness." Music is under the direction of George A. Downard. Services are held in the Royal Victoria, corner of Blanshard and Broughton Streets.

Church Events Scheduled for Next Fortnight

Monday, Feb. 24. — Annual meeting of Bible Society at First United Church.

Monday, Feb. 24.—Salvation Army services begin.

Tuesday, Feb. 25.—Winter session of United Church Presbytery of Victoria at First United Church, at 9.30 o'clock in the forenoon.

Tuesday, Feb. 25.—Semi-annual meeting of the Victoria Presbytery of the Presbyterian Church of Canada.

Monday-Friday, Feb. 24-28.—Prophetic Conference at Central Baptist Church.

Friday, March 7.—Universal Women's Week of Prayer at Metropolitan Church.

Monday, March 10.—Teachers' Training School opens in Memorial Hall.

Vancouver Woman On Spiritualism

The Society for Psychic Research has engaged Mrs. E. Charlton, of Vancouver, for the regular weekly service in the S.O.E. Hall on Sunday at 7:30 o'clock. Mrs. Charlton will speak on "The Principles of Modern Spiritualism," and after the lecture will give messages from favorite flowers. There will be a circle on Monday, to which the public is invited.

TO SPEAK ON SOCIAL WORK

Canon Chadwick to Present Social Service Efforts of Church in Canada

REGINA RECTOR AT 7:30 O'CLOCK

The services at St. John's Church will consist of Holy Communion at 8 o'clock, Morning Prayer at 11 and Evensong at 7:30. The rector, Rev. Canon Chadwick, will preach at the morning service, taking as his subject "Social Service," based on the text, "Am I my brother's keeper?" The social service work of the Church of England in Canada will be explained.

The preacher in the evening will be Rev. W. H. Adcock, of Regina, Saskatchewan. A short organ recital will be given by Mr. G. J. Burnett before the evening service, commencing at 7:10 o'clock, at which one of the numbers to be given, by special request, will be Handel's "Largo." The Sunday school will meet in the schoolroom, Mason Street, at 2:30 o'clock, and the Anglican Young People's Bible class will meet in the church vestry at the same hour.

CITY TEMPLE

CLEM DAVIES, MINISTER
Geo. A. Downard, Director of Music
11 A.M.
"The Beauty Contest That Saved a Nation"
7:30 P.M.
Enacted Drama
"The Good Samaritan"
(Modernized by Clem Davies)
CLEM DAVIES AND THE LEITCH PLAYERS
Temple Choir—Mrs. T. Anderson, Soloist
Temple Orchestra of 16 Pieces
Frank H. Partridge, Theme Soloist
ROYAL VICTORIA

NEW THOUGHT TEMPLE
720½ Fort Street
Speaker for the Day—MR. G. HALLETT
11 A.M.—SUNDAY SCHOOL
11 A.M.—Subject, "WAS JESUS TEMPTED OF THE DEVIL? IF SO, WHY?"
Duet, Mrs. Clark and Mr. Ellis
7:30 P.M.—Subject, "JESUS' TEACHINGS AS APPLIED TO EVERYDAY LIVING"
Soloist, Mrs. J. B. Shaw
WEDNESDAY, 8 P.M.—MR. G. HALLETT
"WHAT IS DISEASE? CAUSE OR EFFECT?"

THE BIBLE SOCIETY
ANNUAL PROVINCIAL MEETING WILL BE HELD IN THE FIRST UNITED CHURCH ON MONDAY, FEBRUARY 24, AT 8 P.M.
Dean Quainton Will Preside
Special Speakers
REV. NELSON HARKNESS, B.A., B.D. (Secretary for British Columbia) and REV. W. H. ADCOCK (Secretary for South Saskatchewan)
Rev. Dr. W. G. Wilson and Rev. Hy. Knox and Mr. T. Humphries Will Take Part in the Meeting
All Who Are Interested in the Knowledge and Circulation of the Bible Are Heartily Invited to Attend

Society for Psychic Research
S.O.E. HALL, SUNDAY, 7:30 P.M.
MRS. E. CHARLTON, OF VANCOUVER, SPEAKER
Subject—"THE PRINCIPLES OF MODERN SPIRITUALISM"
Also Messages From Your Favorite Flower
Everybody Welcome — Circle Monday

British-Israel Association
A Lecture Will Be Delivered by Mr. W. H. Blackaller
Subject:
THE SIGN OF HIS COMING
Continued from last week
Monday, Feb. 24, at 8 P.M.
Gordon Block — 739 Yates St.
Visitors Are Welcome

First Church of Christ, Scientist
Chambers and Pandora
This Church is a Branch of The Mother Church, The First Church of Christ, Scientist, in Boston, Mass.
SUNDAY SERVICES
11 A.M. and 7:30 P.M. Subject
"MIND"
SUNDAY SCHOOL—9:45 and 11 A.M.
Testimonial Meeting Wednesday at 8 P.M.
Reading Room and Lending Library
512 Sayward Building
ALL ARE WELCOME

UNITY CENTRE
739 Yates Street
Mrs. Gordon Grant Will Speak at Both Services
11 A.M.—Subject
"THE DIVINITY OF MAN"
11 A.M.—SUNDAY SCHOOL
Harold Pratt, Superintendent
7:30 P.M.—Subject
"THE POWER OF THE WORD"
The Tuesday Afternoon Rest and Healing Hour Will Be Held at 2:45
Thursday—The Correspondence School Will Meet at 8 P.M.
Friday, at 2:30, the Junior Class Will Meet
Noon Prosperity Service Every Day
Office Hours, 2 to 4
Reading Room Open 10 A.M. to 8 P.M.

Church of Christ
Corner Fernwood and Balmoral Roads
Meeting for Worship, 11 A.M.
Gospel Service, 7:30 P.M.
Lord's Day
Speaker for February 23
Morning and Evening
Hugh Rodgers, of Carman, Man.

Metropolitan United Church
Cor. Pandora and Quadra
Rev. W. J. Sipprell, D.D., Pastor; Frederic King, Choirmaster; Ed. Parsons, Organist
Fred Robins, Director of Y.P.W.
10 A.M.—CLASS MEETINGS
11 A.M.—REV. J. WILLIAMS OGDEN, D.D., OF VANCOUVER
Anthem, "My Soul Truly Waiteth Upon God" (Rea)
Solo, "The Better Land" (Cowen), Mrs. Arthur Dowell
2:30 P.M.—SUNDAY SCHOOL SESSION
7:30 P.M.—"DOES THE WORLD NEED OUR RELIGION?"—DR. SIPPRELL
Anthem, "Through the Day Thy Love Hath Spared Us" (Naylor)
Solo, Miss Dorothy Parsons
Solo, "Enough to Know" (Frances Porter Rose), Mr. Charles Sherwood
WEDNESDAY, 8 P.M.—MIDWEEK SERVICE LED BY THE PASTOR
Welcome to All!

Centennial Church, Gorge Road
One Block From the Junction of Government, Douglas and Hillside
Minister: George C. F. Pringle
Choirmaster: Frank L. Tupman — Organist: Mrs. Paul Green
The Minister Will Preach at Both Services
11 A.M.—"THE THIRD COMMANDMENT"
"Thou Shalt Not Take the Name of the Lord Thy God in Vain"
7:30 P.M.—"ANOTHER HARD SAYING OF JESUS"
"Forgive Us Our Trespasses as We Forgive Those That Trespass Against Us"
Negro Spirituals by the Choir

DR. A. F. BARTON
At
Progressive Thought Temple
935 Pandora Avenue
11 A.M.—"SIGNS OF THE TIMES"
7:30 P.M.—"AUTO-SUGGESTION"
(Another Lecture-Lesson in Psychology)
Wednesday, 8 P.M.—Health Lecture on "Tonsils and Adenoids"
Monday, 8 P.M.—Mass Meeting to Discuss Medical Liberty. Prominent Vancouver and Victoria Speakers. Be Sure to Be There
All Welcome — Freewill Offering

CENTRAL BAPTIST
Pandora Avenue, Between Blanshard and Quadra
We Preach Christ Crucified, Crowned and Coming
Pastor: J. B. ROWELL
Prophetic Conference
Led by DR. L. SALE-HARRISON
Noted Bible Teacher From Australia
SUNDAY, FEBRUARY 23, to FRIDAY, FEBRUARY 28
Sunday, 11 A.M.—"GOD'S LIVING STONES"
Special Sunday Afternoon Prophetic Message, 3:30
"THE FOUR HORSEMEN OF THE APOCALYPSE"
Sunday Evening, 7:30—"ARE THE DAYS OF NOAH BEING REPEATED? WHAT DOES THE CONDITION OF TODAY PROPHESY?"
Monday, 8 P.M.—"Striking Biblical and Jewish Anniversary Happenings: A Proof of Christ's Near Return"
Tuesday, 8 P.M.—"The Budding of the Fig Tree—The Greatest Jewish Movement of the Age"
Wednesday, 8 P.M.—"The Judgment Seat of Christ and the Great Crowning Day"
Thursday, 8 P.M.—"The Great Cloud of the North—Is It a Danger to the Future of Palestine?"
Friday, 8 P.M.—"Daniel's Seventy Weeks: When Do the Times of the Gentiles End?"
If You Desire to Understand the Signs of the Times You Cannot Afford to Miss This Series
A CITY-WIDE WELCOME—DO NOT MISS THESE GREAT MESSAGES ON PROPHECY

MASS MEETING
of
Medical Liberty League
in
Progressive Thought Temple
935 Pandora Avenue
On Monday, 8 P.M.
Speakers: Dr. A. F. Barton, Dr. Nowell, Dr. Gallant and Others
This Is a Meeting Affecting YOU—Be Sure to Come

TRADE COMES IN WAKE OF THE TOURIST

Publicity Bureau Points Out That Holiday Magnet of Island Is Most Effective

INDUSTRIES HAVE HAD STIMULUS

The directors of the Victoria and Island Publicity Bureau at the luncheon yesterday expressed the view that Victoria and Vancouver Island generally are only just beginning to receive recognition as a holiday playground, and that they are confident that the increase in this business will be more rapid during the next few years than it has been in the past. This belief is founded on the following facts.

(1) The cumulative and persistent efforts of the Victoria and Island Publicity Bureau.

(2) The wide-flung publicity given to this city and Island by the two great Canadian transportation companies, the Canadian Pacific Railway and the Canadian National Railway.

(3) The increased and improved ferry service between this city and the Mainland, and the advertising carried on by the competing companies operating the Summer ferries.

(4) The ever-increasing dissemination of information about Victoria and Vancouver Island by the many thousands of people who have been here and have gone home again refreshed in health and loud in their praises of our scenery and climate.

EFFECTIVE INDUSTRY

As the Victoria and Island Publicity Bureau has continually predicted, and as has been found to be the case with other parts of this continent, and also in Europe, trade is now beginning to follow the annual tourist influx to Victoria. We find in Victoria a great increase in building, hotels, apartment blocks, stores, and private houses being erected, and as a result more employment for our artizans and more business for our business men. Elsewhere on Vancouver Island there is not only a greater demand for those of our natural resources already being exploited, but capital is also being invested in the harnessing of the horsepower of our rivers, and the development of coal mines that have long lain dormant. Employment due to these activities has been found for many hundreds of wage-earners. In some cases investing capitalists became interested in our resources while holidaying here on Vancouver Island, and in all cases income derived from the tourist influx was the determining factor when an investment of large sums in the development of Vancouver Island was under consideration.

HOLIDAY APPEAL

It is of course obvious that it is much easier to entice a captain of industry over to this part of the country to enjoy our fishing, for instance, than to get him to leave his desk simply to come across and look at undeveloped power or resources. In fact, it has been proved by many other large cities that it is practically impossible to get leaders of industry to come and examine new fields for their activities, while it is quite easy comparatively to induce them to come to the same place for a holiday. Once on the ground it is generally very difficult for business men not to take an interest in industrial potentialities around them. And, of course, one must never forget that every visitor to Victoria on his return to his own city is a publicity agent for this city and Island.

The following figures, we feel, give a good idea of the steady growth of Victoria during the past seven years. The first figures in each case are for 1922, the second for 1929.

	1922	1929
Total number of lighting and power consumers	16,403	20,446
Total lighting load and kilowatt hours	10,881	20,862
Total kilowatt hours sold	10,231,912	20,406,153
Water meter service	9,476	12,111
Telephones	13,715	17,787
Amount of building	1,132,004	$3,662,661
Tourists	150,000	400,000
Visitors with automobiles	6,000	33,603
Bank clearings	$105,773,684	$151,226,015

ISLAND ANGLING STREAMS WIN FRESH SUPPORT

Although more fishing waters in other parts of the province have been opened up to the angler during recent years, Vancouver Island's rivers, lakes and streams have not only held their old friends, but also gained many new ones. Trout down here may not be quite so large as those to be found elsewhere, but they are full of fight, while the steelhead of the Stamp, Cowichan and Oyster Rivers have only one equal as a sporting fish, and that is the salmon of Scotland. Campbell River is in a position by itself as a salmon water, and is rightly becoming world famous among fishermen. Fishermen as a class are good spenders, and it is pleasant to feel that Vancouver Island is still so popular with them and that each year sees more anglers coming here to enjoy their favorite sport. The directors of the Victoria and Island Publicity Bureau at the annual meeting yesterday said they felt that the Island sporting fish are a most valuable asset, and that every means possible should be taken to conserve them and to make accessible by trails, where roads are not feasible, other streams and rivers at present closed to the visitor and resident sportsmen.

Some people think twice before they speak; more speak twice before they think.

HBC ECON

Hudson's Bay INCORPO

Other Stores at Winnipeg, Yorkton, Saskatoon, Edmonto

Big Savings for Saturday Shoppers

Silverware Bargain

Special for Economy Day 1.00

Choose from the following: Cigarette Boxes, Bread Trays, Salt and Pepper Shakers in boxes, Pairs of Vases in boxes, Comports in several designs, Incense Burners, Jewel Boxes, Candlesticks, Bonbons, etc. All specially priced at one dollar.

—Main Floor, H B C

HBC Service Groceries

Phone 1670 for These Economy Day Specials

Tea and Coffee Specials

Our Economy Blend Tea. Regular, per lb., 45c. Special at ..... 39¢

Our Special Value Coffee. Special, per lb. ..... 33¢

Our Own Brand Mocha and Java Coffee. Regular, per lb., 65c. Special at ..... 59¢

Our Own Brand Broken Orange Pekoe Tea. Regular, per lb., 65c. Special at 59¢

Tea and Coffee Special
Jameson's Tea and Coffee. Regular, per lb., 60c. Special at, per lb. ..... 49¢

Vegetable Specials

Quaker Brand Peas, No. 2 tin, size 3. Per tin ..... 19¢
3 tins for ..... 55¢

Quaker Brand Corn, No. 2 tin. Special at ..... 15¢
3 tins for ..... 43¢

Quaker Brand Tomatoes, No. 2½ tin. Special at ..... 16¢
3 tins for ..... 45¢

Aylmer Golden Bantam Corn. Special at, per tin ..... 19¢
3 tins for ..... 55¢

Empress Brand Pure Greengage Jam, 4-lb. tin. Special at ..... 47¢
Empress Brand Pure Orange Marmalade, 4-lb. tin. Special at ..... 52¢

Ready-Cut Macaroni. Special at 3 lbs. for ..... 25¢
Del Monte Crushed Pineapple, No. 2 tin. Special at, per tin ..... 25¢
3 tins for ..... 70¢

Disheo Sliced Pineapple and Blue Mountain Cubed Pineapple. Special at, per tin ..... 10¢

Libby's Sliced Peaches, No. 2 tin. Special at ..... 25¢
3 tins for ..... 70¢

Shirriff's Jelly Powders. Special at 4 for ..... 25¢

Tiger Brand Salmon, tall tin. Special at ..... 33¢
2 tins for ..... 65¢

Fancy Quality White Meat Walnut Pieces, extra fresh. Special, per lb., 32¢

Moist Sair Dates. Special at 4 lbs. for ..... 25¢

Biscuit Counter Specials

Ormond's Molasses Snaps. Special at, per lb. ..... 15¢
Ormond's Cream Crackers. Special, per packet ..... 21¢
Fancy Mixed Biscuits, fresh from the factory. Special at, per lb. ..... 27¢

Economy Day Special From Our Own Bakery
Fancy Assorted Cakes and Pastries, as served in our restaurant. Per dozen, 50¢

Cherry, Genoa, Madeira, Sultana and Seed Cakes, from our own bakery. Each, 25¢

Soap and Cleanser Specials

Sunlight Soap. Special, per carton ..... 19¢
3 cartons for ..... 55¢

Classic Cleanser. Special at 2 tins for ..... 15¢

Jif Soap Flakes. Special, per packet ..... 17¢

Fruit and Vegetable Specials

Sweet Juicy Navel Oranges. Special at 3 dozen for $1.00

Extra Large Navel Oranges. Special, per dozen ..... 65¢
2 dozen for $1.25

Potato Special
Island-Grown Scottish Champion Potatoes. Special, per sack $3.47

Nice Juicy Lemons. Special, per dozen ..... 25¢

Spitzenberg Apples at, per box $3.25

Imperial Valley Grapefruit, 4 for ..... 25¢

We carry a full line of Fresh Vegetables in season.

Provision Specials

Finest Quality New Zealand Creamery Butter, lb. ..... 42¢
3 lbs. for $1.25

Selected Creamery Butter, per lb. ..... 41¢
3 lbs. for $1.20

Pure Bulk Lard. Special, per lb. ..... 17¢
3 lbs. for ..... 50¢

Cooket, the pure vegetable shortening, per lb. ..... 19¢
3 lbs. for ..... 55¢

Bakeasy Shortening. Special, per packet ..... 18¢
2 packets for ..... 35¢

Domestic Shortening. Special, per packet ..... 18¢
2 packets for ..... 35¢

Hams and Bacons

Swift Premium Hams, whole or shank half. Special, per lb. ..... 40¢

Shamrock Hams, whole or half. Special, per lb. ..... 38¢

Smoked Picnic Hams, per lb. ..... 24¢

Sweet Pickled Picnic Hams, per lb. ..... 23¢

Smoked Cottage Roll, per lb. ..... 34¢

Economy Day Specials
Choice Side Bacon, sliced. Special, per lb. ..... 36¢
Ayrshire Roll, sliced, per lb. ..... 40¢

Lower Main Floor, H B C

HBC GROCETERIA CARRY AND SAVE

Two Extra Special Bargains for 9 to 10 A.M. Shoppers Only

Braid's Lanka Tea, 1,000 lbs.; per lb. 39c

1 No. 2 tin Peaches and 1 No. 2 tin Pears for 35c

SOAPS

Sunlight (limit 2), at 2 packets for ..... 35¢
Rinso, 2 packets ..... 17¢
Fels-Naptha, 10-bar carton for ..... 69¢

TEA AND COFFEE

Nabob Tea, lb. ..... 48¢
Family Orange Pekoe. Regular 52c, at, lb. ..... 41¢
2 lbs. for ..... 80¢
"Economy" Fresh Coffee at, per lb. ..... 33¢

Shredded Wheat, 2 packets for ..... 21¢

BUTTER—Strictly First Quality

Anchor Brand New Zealand, lb. 41c
3 lbs. for $1.21

"Imperial" No. 1 Creamery, lb. 40c
3 lbs. for $1.18

Pure Strawberry Jam, per tin ..... 44¢
King-Beach Orange Marmalade. Extra special, 40-oz. jar for ..... 33¢
Pure Honey, No. 5 tin, at ..... 75¢

Burford Peas, at 2 tins for ..... 25¢
Choice Tomatoes, 2 large tins for ..... 25¢
Golden Bantam Corn (limit 4), 2 tins for ..... 29¢

Sliced Pineapple, No. 2 tins, 2 tins for ..... 19¢
Peaches, No. 2 tins, tin ..... 19¢
Salmon, Fancy Sockeye, ½-lb. tin for ..... 20¢
Jelly Powders, full size, 4 packets for ..... 25¢
Pastry Flour, Wild Rose, 10-lb. sack for ..... 47¢
Rice, No. 1 Japan, 2 lbs. 13¢
Squirrel Peanut Butter, No. 1 tin for ..... 19¢
Instant Postum, large (8 oz.) tin for ..... 42¢
Witch Hazel Soap, 3 cakes for ..... 10¢
Matches, 300's, 3 boxes 22¢

Som-Mor FANCY SWEET BISCUITS
300 boxes. Special, per box 33c

"Economy" Breakfast Bacon, sliced, per lb. ..... 35¢
Ontario Mild Cheese, lb., 26¢
Eggs, Pullet Extras, at, per dozen ..... 42¢
Pure Bulk Lard, 2 lbs. 33¢
Chateau Cheese, ½-lb. packet for ..... 20¢
Cooked Ham, machine sliced, ½-lb. packet ..... 26¢

Lower Main Floor, H B C

2c a Pound Off All Fresh Meats

Some of the special prices are as follows:

Plate Beef, for baking, per lb. ..... 18¢
Briskets, for boiling, lb., 16¢
Thick Rib Roast of Beef, per lb. ..... 28¢
Club Roast Beef, per lb., 33¢
Legs, Loins and Fillets of Pork, per lb. ..... 33¢
Shoulder or Side of Pork, per lb. ..... 26¢
Legs of Local Mutton, per lb. ..... 31¢
Loins of Local Mutton, half or whole, per lb. ..... 26¢
Shoulders of Local Mutton, per lb. ..... 18¢
Racks of Local Mutton, per lb. ..... 16¢
Racks of Australian Mutton, per lb. ..... 13¢
Legs of Australian Mutton, per lb. ..... 26¢
Shoulders of Australian Mutton, per lb. ..... 16¢
Loins of Australian Mutton, per lb. ..... 22¢
Fillets of Veal, per lb. ..... 43¢
Loins of Veal, per lb. ..... 38¢
Rumps and Ribs of Veal, per lb. ..... 33¢

Lower Main Floor, H B C

Economy Day Candy Specials

Bassett's English Wrapped Assorted Toffee. Special, per lb. ..... 40¢

Assorted True Fruit Crystallized Jellies. Special, lb., 50¢

Hudson's Bay Fresh Peanut Brittle. Special, per lb. ..... 25¢

Hudson's Bay Special Mixture, including creams, jellies, gums, caramels and chocolates. Special, lb. 27¢

Fancy Chocolate Bars, including Whip-O-Will, Canuck, Denver Sandwich, Romeo and O Canada. Special at 6 for ..... 25¢

—Main Floor, H B C

Economy Day Specials in Women's Frocks, Raincoats Blouses and Sweaters

New Silhouette Frocks at a Bargain Price

These are fashioned from soft flat crepes and celanese silks featuring the new silhouette styles with flared skirts and uneven hemlines. Choice of solid colors and attractive prints. Sizes 16 to 40. Economy Day 7.75

Women's Oilskin Raincoats
Values to $5.50. Economy Day 2.00
A great bargain in Oilskin Coats of the better grade. Sporty styles with strap collars and patch pockets. In blue, yellow, green and red.

Broadcloth Blouses
Special Bargain, Economy Day 1.29
Made from good quality broadcloth with turn-back or convertible collars, flare vestee or straight fronts and long or short sleeves. Sizes 34 to 42.

Jersey Cloth Frocks
Special Bargain, Economy Day 2.95
One-Piece Frocks in wool jersey trimmed with bands of contrasting color. Collared or banded necklines. Shades of rose, rush and rose-beige. Sizes 16 to 38.

Sweater Coats and Pullovers
Special Bargain, Economy Day 1.95
Sweater Coats with five-button fastening in fancy weaves and Shetland knit. Also Pullovers in silk and wool stripes or plain jersey cloth. Sizes for misses and women.

—Second Floor, H B C

500 Pairs of Women's Silk Hosiery

Economy Day Special 49c

Pure Thread Silk and Rayon Hose with lisle hem tops, lisle heels and toes. They fit well, look well and wear well. Choose from the following colors: Naturelle, grain, tansan, seasan, French nude, sunblush, pearl, crystal beige, suntan and rife. All sizes.

—Main Floor, H B C

Black Coating Satins

Special Bargain, Per Yard 2.98
An exceptionally low price for these desirable Coating Satins with cord reverse. Width, 38 inches.
—Main Floor, H B C

A Clearance of Fine Dress Silks

Special Bargain, Economy Day, Per Yard 1.69
Including fine flat silk crepes, crepe marocains, Celanese satins and taffetas. There is a good range of colors from which to choose. Width, 38 inches. Price, per yard $1.69
—Main Floor, H B C

Mill Ends of 36-Inch Broadcloths

Special Bargain, Per Yard 29c
Of fine even texture and rich mercerized finish. Weight for dresses, lingerie, slips, blouses and other uses. All wanted colorings.
—Main Floor, H B C

Broken Assortments in Wool Fabrics

Special Bargain, Economy Day, Per Yard 98c
The collection includes wool crepes, jersey cloths, kasha, novelty dress tweeds, coating tweeds and homespuns. Most are 36 inches wide; a few are 54 inches wide.
—Main Floor, H B C

Strong School or Utility Cases

Special Bargain, Economy Day 1.00
Strong veneer frame covered with tough fibre. Made with catches and with lock of brass. The corners are all protected with metal. This is an ideal shopping or overnight case or school case. Sizes 14 and 16 inches, in black, light tan and dark brown.
—Main Floor, H B C

J. & P. Coats' Cotton

6 for 45c
Black and white in all wanted numbers.
—Main Floor, H B C

Fancy Rubber Aprons

Regular $1.69 and $2.00. Economy Day 98c
Assorted shades in household style Novelty Rubber Aprons, trimmed in contrasting colors and finished with one pocket. Very specially priced to clear.
—Main Floor, H B C

¼-Inch Rayon Elastic

Economy Day Bargain
6 Yards for 15c
White Elastic of full ¼-inch width. Made in Canada and thoroughly reliable and boil-proof.
—Main Floor, H B C

Dress Shields

Regular 25c a Pair. Economy Day Bargain 19c
2 Pairs for ..... 35¢
Popular quality Rubberized Nainsook Dress Shields in white and colored.
—Main Floor, H B C

Fancy Boxed Stationery

Regular $1.75 and $2.00. Economy Day 1.49
If you are looking for birthday gifts or bridge prizes, here is a genuine opportunity to secure the highest grade novelty gift stationery in a worth-while selection at substantial savings from the regular selling price. This is for Economy Day only.
—Main Floor and Mezzanine Floor, H B C

60-Sheet Rolls Waxed Paper

Economy Day Bargain
6 Rolls for 49c
This is an important offering that everybody appreciates. These big 60-sheet rolls are finest quality greaseproof paper for keeping foodstuffs fresh, clean and palatable.
—Main Floor, H B C

Bean Pots

Special Bargain, Economy Day 49c
Brown Bean Pots with two handles, 2-quart size.
—Third Floor, H B C

New Spring Hats at 1.95

Six dozen women's new felt-with-straw Hats in most becoming shapes that you are sure to like. Some are with brims, close fitting, and many with the wider sides. Colors of navy, oak, sand, green, Monet blue; also in black.
—Second Floor, H B C

Reprint Copyright Novels

Special Bargain, Economy Day 79c
A wonderful selection of the most popular novels by authors of proven worth. Shop on Economy Day and save. These books are conveniently arranged for easy choosing.
—Main Floor, H B C

Economy Day Specials From the Art Needlework

Stamped Unbleached Aprons
in practical size with sufficient material for pockets and ties. Each ..... 39¢

Stamped Linen Tray Cloths
with hand-drawn and hemstitched hems. Attractive designs that are easily embroidered. Size 17 x 27 inches. Special, each ..... 59¢

Stamped Three-Piece Crash Buffet Sets
in easy designs. Each set, 39¢

Stamped Colored Bureau Scarves
of organdie, in colors of rose and green. Easy designs. Special, each ..... 49¢

Stamped Tea Cloths
with four serviettes. Two easy designs. Regular 79c. Special at ..... 59¢

—Second Floor, H B C

English Breakfast Sets

Regular $6.75. Economy Day 5.95
32-Piece English Semi-Porcelain Breakfast Sets in the Trafalgar pattern. Octagon shapes with large floral spray.
—Third Floor, H B C

"Grey Dawn" Breakfast Sets

Regular $5.00. Economy Day 3.95
32-Piece English Semi-Porcelain Breakfast Set in the "Grey Dawn"—a solid blue-grey color with neat shapes and slightly scalloped edges.
—Third Floor, H B C

2,500 Yards of High-Grade Spun Silks

Special Bargain. Economy Day, Per Yd. 49c
A full range of colors to choose from. The weight is suitable for dresses, lingerie, slips, drapes and many other purposes. An opportune offering just when you are beginning to think about Spring sewing.
—Main Floor, H B C

China Dinner Sets

Regular $32.50. Economy Day 24.95
52-Piece Fine China Dinner and Tea Service in a dainty Bird and Spray design with mottled gold edge and half gold handles. This service is in dainty octagon shape.
—Third Floor, H B C

English Tea Sets

Special Bargain, Economy Day 2.29
22-Piece English Semi-Porcelain Tea Sets in plain white octagonal shapes. The sets consist of 6 cups and saucers, 6 tea plates, 1 sugar and cream and 1 cake plate.
—Third Floor, H B C

Cups and Saucers

6 for 50c
Breakfast, Cups and Saucers in the cloverleaf design. Straight shape and medium weight.
—Third Floor, H B C

Bulb Bowls

Regular 95c a Set. Economy Day 69c
Bulb or Flower Bowls in colors of blue, mauve and green and in square shapes.
—Third Floor, H B C

Flower Pots

Special Bargain, Economy Day, Each 5c
Red Earthenware Flower Pots in 4 and 4½-inch sizes. There are 200 only to clear at this price.
—Third Floor, H B C

Linen Tea Towels

7 for 1.00
Excellent drying quality in checks and bordered effects.
—Main Floor, H B C

Hemstitched Linen Pillow Cases

Special Bargain, Each 59c
Just as cheap as cotton and much nicer to use. In a texture that will give excellent wear. Size 42 x 33 inches.
—Main Floor, H B C

Hand-Embroidered Linen Squares

Special Bargain, Economy Day 1.98
In many charming patterns and, at this low price, these squares are exceptional value.
—Main Floor, H B C

Hand-Embroidered Madeira Napkins

6 for 1.38
Ideal for gift or home use. Hand embroidered in fine linen.
—Main Floor, H B C

Cotton-Filled Comforters

Special Bargain, Economy Day 3.49
You can buy lower-priced Comforters than these but not so attractive or so well finished. These are covered in dainty silkolines and are extra well filled with fine cotton. They are splendid value at this price.
—Main Floor, H B C

Seconds in Linen Damask Napkins

Special Bargain, Econo Day, Each 49
Slightly imperfect in weave, nothing to affect the wear. S 22 x 22 inches, and good va at this low price.
—Main Floor, H B

Novelty Crash Towels

Special Bargain, Each 25
In size for hand and face Finished with colored borders gold, green and blue.
—Main Floor, H B

Cotton Damask Napkins

Special Bargain, Each 10
You will find these excellent general use and for childre use. They will launder well give excellent wear.
—Main Floor, H B

Fully-Bleached Sheeting

Special Bargain, Per Yard 59
80 inches wide—width for dou beds and a sheeting that give lots of wear. Sheets he med free of charge.
—Main Floor, H B

Snow-White Pillow Cases

Special Bargain, Each 29
Made from a heavy cotton even texture. Width, 42 inch A great Economy offering.
—Main Floor, H B

Large-Size Colored Turkish Towels

Special Bargain, Econo Day, Each 33
In multicolored stripe effe Made for hard wear.
—Main Floor, H B

Wool Comfortable

Special Bargain, Economy Day 1.9
Ideal for extra bed coverin couch throws, motor rugs, Choice of plaid effects in s dued color combinations. S 54 x 62 inches.
—Main Floor, H B

Pure Linen Damask Cloths, Size 70 In. x 87 In.

Special Bargain Economy Day 2.5
Come early for these as quantity is limited. Shown i choice of floral patterns.
—Main Floor, H B

Hemstitched Linen Damask Cloths Size 64 In. x 64 In

Special Bargain, Economy Day 2.9
Ideal for gift or home use. are in desirable patterns and hemstitched.
—Main Floor, H B

OMY DAY

y Company.
2ND MAY 1670.
y, Lethbridge, Nelson, Vernon, Kamloops and Vancouver

It's Best to Shop Before 12 o'Clock

Bridge Lamps

Special Bargain, Economy Day **1.89**

Ornamental Metal Bridge Lamps with twisted iron shaft and fancy cast top and base. Complete with all wiring and an attractive parchment style shade.
No C.O.D. or Phone Orders, Please
—Fourth Floor, H B C

Novelty Linen Bridge Sets

Special Bargain, Economy Day **69c**

Cloth, 36 x 36 inches and 4 napkins in bordered effects of rose, blue, green and gold.
—Main Floor, H B C

Novelty Bedspreads

Special Bargain, Economy Day **1.98**

An Economy Day offering that will appeal to you. Sizes 80 x 100 inches and 80 x 90 inches, in color combinations of rose, blue and gold.
—Main Floor, H B C

Axminster Rugs

Special Bargain, Economy Day **3.95**

Very serviceable, and suitable for hearthrugs and hallway rugs. In deep pile and effective colorings. Size 27 x 54 inches.
—Third Floor, H B C

Rexoleum Floor Covering

Special Bargain, Per Square Yard ... **38c**

This Felt-Base Floor Covering makes a very serviceable covering for all floors. It has a hard enamelled surface and is shown in new bright patterns. Width, 2 yards.
—Third Floor, H B C

Inlaid Linoleums

Special Bargain, Per Square Yard.. **1.15**

English and Scotch Inlaid Linoleums in new designs, suitable for any room in the house. The colorings are solid through to the burlap back.
—Third Floor, H B C

Window Shades

Special Bargain, Economy Day **69c**

This is a good strong shade mounted on a strong spring roller. Size, 36 inches.
—Third Floor, H B C

Swiss Panels

Regular $1.45. Economy Day **98c**

A beautiful curtain, 40 inches wide, finished with dainty embroidery.
—Third Floor, H B C

Boys' Clothing and Furnishings
At Economy Day Savings

Serviceable Suits With One and Two Pairs of Knickers

Single and Double-Breasted Suits, tailored from sturdy tweeds in light and dark shades. Sizes 6 to 13 years. Special for Economy Day **7.95**

Boys' Gabardine Raincoats

English Tailored Showerproof Coats in full belt style, fully lined. All sizes, 8 to 18 years. Regular $13.50. Special for Economy Day **9.85**

Boys' Wool Jazz Caps

Special Bargain, Economy Day **10c**

All-wool knit in assorted contrasting shades. A comfortable cap that the boys like to wear to school.

Boys' Short Knickers

Regular to $1.95. Economy Day **1.39**

50 Pairs of Boys' Shorts. Well tailored and lined throughout. Sizes for 6 to 13 years.

Boys' Pyjamas

Special Bargain, Economy Day **1.00**

Cotton naincheck in shades of blue, cream and white. A well-made pyjama with braid buttonholes. In all sizes for boys from 6 to 14 years old.

Boys' Coveralls

Regular $1.00. Economy Day **79c**

A serviceable Play Suit for boys. Khaki trimmed with red. Sizes for 5 to 7 years.
—Main Floor, H B C

Cork Linoleum Runners, Size 3 Ft. x 9 Ft.

Special Bargain, Economy Day **1.49**

There are fifty only of these specially priced Linoleum Runners which are in new patterns but slightly imperfect.
—Third Floor, H B C

Axminster Rugs Size 6 Ft. 9 In x 9 Ft.

Special Bargain, Economy Day ... **21.00**

Deep pile and rich colorings give these Rugs durability and beauty. Shown in tan, rose and blue grounds.
—Third Floor, H B C

Sunfast Drapery Silk

Special Bargain, Per Yard **59c**

A soft lustrous silk in plain and striking striped effects. Width, 45 inches.
—Third Floor, H B C

Madras

Special Bargain, Per Yard **35c**

New patterns in this reliable drapery fabric which you will find very pleasing. Width, 36 inches.
—Third Floor, H B C

All-Feather Pillows

Special Bargain, Economy Day **89c**

Size 17 x 25 inches. In stripe art ticking and all new feather filling.
—Fourth Floor, H B C

Oak Parlor Tables

Special Bargain, Economy Day **3.75**

Regular 30 inches high, with 15-inch square top, in solid finned oak.
—Fourth Floor, H B C

End Tables

Special Bargain, Economy Day **3.49**

Walnut Finish End Tables in half round style with turned legs. Very neatly finished.
—Fourth Floor, H B C

Framed Pictures

Special Bargain, Economy Day **45c**

Size 6 x 9 inches, in dull gilt frame of very neat design.
—Fourth Floor, H B C

English Crepe Ties —Uncreasable

Regular 75c. Economy Day **39c**
3 for **$1.00**

An offering made possible by a special purchase. Smart designs and shades in an English silk crepe uncreasable tie.
—Main Floor, H B C

Remnants
Of Window Draperies

Including Nets, Cretonnes, Damasks and Linens in various lengths up to 6 yards. All to be cleared on Economy Day at

Half Price

—Third Floor, H B C

Men's Separate-Collar Shirts

Special Bargain, Economy Day **1.59**
2 for **$3.00**

Smart new designs in broadcloth tailored Shirts that fit and give satisfaction. All have two separate soft collars in the popular point shape. All sizes 14 to 17.
—Main Floor, H B C

Men's English Knit Fancy Hose

2 Pairs for **1.00**

All-wool cashmere in fawn, grey and black, with fancy embroidery. Seamless knit, and a hose that will give good wear with smart appearance. All sizes.
—Main Floor, H B C

Men's Fine Lawn Handkerchiefs Substandards at 85c a Dozen

Fine Lawn Handkerchiefs with hemstitched borders. Substandards because of uneven threads. An opportunity to procure a dozen good handkerchiefs at just half the usual price. Just 100 dozen to sell.
—Main Floor, H B C

Boys' School Boots and Oxfords

Special Bargain, Economy Day **2.98**

Boys' Strong Boots and Oxfords in light elk and tan calf with Panco and leather soles. Sizes 11 to 5½.
—Main Floor, H B C

Young Men's Oxfords

Values to $9.00. Economy Day **4.95**

Smart genuine tan willow calf Oxfords in medium and full toe models, with Goodyear welted soles and rubber heels.
—Main Floor, H B C

Women's Fine Street and Dress Shoes

Values to $7.00. Economy Day **4.45**

A large variety of styles and models in up-to-date Footwear, consisting of patent leather, brown and black strap and tie models with fancy trimming. Cuban and Spanish heels.
—Main Floor, H B C

Children's Patent Slippers

Special Bargain, Economy Day **1.95**

Strong Serviceable Patent Leather and Strap Shoes with turn or extension soles and rubber heels.
—Main Floor, H B C

Playing Cards

Special Bargain, Economy Day **29c**

Immensely popular for bridge parties. A very special value. Also $1.00 Packs of High-Grade Playing Cards with silver or gilt edge for **89c**
2 packs for **$1.75**
—Mezzanine Floor, H B C

Stencilled Crepe de Chine and Georgette Scarves

Special Bargain, Economy Day **1.29**

Here's an attractive bargain in new long-style Scarves, featuring the daintiest color ideas and designs, and specially reduced for Economy Day shoppers.
—Main Floor, H B C

Braemar Writing Pads

2 for **35c**

Full Letter Size Pads of superior quality writing paper with line guide and blotter.
Braemar Envelopes to match, 3 packets for **25c**
—Main Floor, H B C

150 Women's Printed Home Frocks

Economy Day Special **98c**

Twelve different styles in this group of Women's and Misses' Home Frocks. All new and up-to-date, featuring higher waistlines and longer skirts in flared and straight-line effects. Guaranteed tub-fast. Sizes 14 to 44.
—Second Floor, H B C

Black Leatherette Shopping Bags

Regular 65c. Economy Day **49c**

A strong and practical Shopping Bag that is well made and has double strap handles. Be sure to secure one at this special reduction.
—Main Floor, H B C

Unbleached Cotton Sheets

Economy Day, Each **1.00**

Sizes for three-quarter and double beds. Though not of a heavy weight these Sheets will wash well.
—Main Floor, H B C

Novelty Luncheon Sets

Special Bargain, Economy Day **98c**

Cloth 50 x 50 inches and six napkins with novelty bordered effects in contrasting colors.
—Main Floor, H B C

100 Leather Handbags

Special Bargain, Economy Day **1.98**

Values that are well worth seeing. Back-strap and pouch models in shades of cardinal, Copen., fawn, brown and black. These are nicely fitted bags with good clasps.
—Main Floor, H B C

Women's White Hemstitched Linen Handkerchiefs

Special Bargain, Economy Day, Per Dozen **1.00**

Genuine Irish Linen Hankies with neat little hemstitched hems. A big value for Economy Day only.
—Main Floor, H B C

French Imported Kid Gloves

Regular $2.50. Economy Day Bargain **2.19**

These are in first choice quality skins, and come in very correct, flared and novelty turn-back cuff styles with embroidered points and one dome fastener. Colors are fawn, brown and grey; also black with grey trimmings. Sizes 5¾ to 7½.
—Main Floor, H B C

Specials for Smokers

Leather Tobacco Pouch with oilskin lining. $1.00 value.... **50c**
H B C Cigars, from Kelowna-grown tobacco; Invincibles. Box of 25 for **$1.85**
Cigarette Cases, imported from England. Exceptional value at **$1.00** and **$1.50**
Royal George Smoking Tobacco, a popular pipe tobacco, ½-lb. tins. Regular $1.25 at.... **$1.00**
—Main Floor, H B C

Nemoflex Inner-Belt Corselettes

Regular $4.50. Economy Day **2.98**

A firm Corselette, made of sturdy material, well boned and having a firm inner belt. Hooked at side-front and having all-elastic shoulder straps and four hose supports. Sizes 32 to 42.
—Second Floor, H B C

Odd Girdles and Corselettes

Reg. to $7.50. Economy Day **3.98**

20 garments in this group of excellent values. These are broken sizes and discontinued lines.
—Second Floor, H B C

Fine Quality Rayon Slips

Special Bargain, Economy Day ... **1.59**

Made in opera top style and with shadowproof skirt. Shown in an assortment of colors such as pink, peach, white, green, red and black.
—Second Floor, H B C

Rayon Bloomers

Regular $1.00. Economy Day **79c**

Well-Cut Bloomers of good quality rayon and made with reinforced crotch. Odd makes and sizes in colors of pink, peach, Nile, orchid, blue and black.
—Second Floor, H B C

Little Boys' Jersey Suits

Special Bargain, Economy Day ... **1.98**

Warm Little Wool Jersey Two-Piece Suits in the heather mixtures, made with contrasting stripes to the collar and cuffs. Shown in brown, sand, mauve, grey and blue with sand. Sizes for 3 to 6 years.
—Second Floor, H B C

Girls' Dresses

Reg. to $4.95. Economy Day **2.50**

In this group of odd frocks are serge, velvet, rayon silk and jersey weaves. Broken sizes from 4 to 14 years.
—Second Floor, H B C

Broadcloth and Cretonne Smocks

Special Bargain, Economy Day ... **1.00**

Odd sizes and colors in this group for Economy Day shoppers. Sizes from 36 to 44.
—Second Floor, H B C

Girls' Flannel Skirts

Regular $2.98. Economy Day .. **1.98**

Good quality all-wool flannel, tailored styles with yoke effect and inverted side pleat. Colors are cardinal, powder and navy. Sizes 13 and 15 only.
—Second Floor, H B C

Children's Button Waists

Regular 59c. Economy Day **49c**

Made of good strong coutil. In white only. Sizes for 2 to 14 years.
—Second Floor, H B C

Jewelry Specials

Regular to $1.25. Economy Day **69c**

These popular specials afford the opportunity to secure the very newest effect in chokers, brooches, necklets and ornaments at decisive reductions.
—Main Floor, H B C

Service-Weight and Chiffon Silk Hose

Special Bargain, Economy Day . **1.49**

These are substandards of our $1.95 quality, and have a good reputation for quality, fit and style. Colors available are pearl blush, Tecumseh, nude, Summer tan, kasha beige, opal mauve, Valencia, gunmetal and black.
—Main Floor, H B C

Duplex Fabric Gloves

Regular $1.25 Values. Economy Day **1.00**

Absolutely perfect merchandise and all good likeable colors for early Spring wear. In turn-back and flare cuffed styles. A broken selection of sizes is the reason for this reduction in price.
—Main Floor, H B C

Georgette and Crepe de Chine Scarves

Regular $2.50. Economy Day **1.98**

Our patrons will welcome this offering of newest season's merchandise in high-grade quality Scarves handsomely designed in stencilled effects and featured in glorious color varieties for early Spring. There are both georgette and crepe de Chine scarves in this collection.
—Main Floor, H B C

Economy Day Bargains in the Drug Section

Lysol, regular 35c. Special at **29c**
Jergen's Lotion, regular 50c. Special **43c**
Listerine Tooth Paste, regular 25c. Special at..... **21c**
Hospital Cotton, regular 85c. Special **79c**
Castile Soap, 2-lb. bars, regular 45c. Special **33c**
Glycerine and Rose Water, regular 50c. Special..... **39c**
Tincture of Iodine, regular 25c. Special **19c**
Mentholatum, regular 30c. Special **24c**
Peroxide, regular 25c. Special **19c**
Thomas' Eclectric Oil, regular 35c. Special **29c**
A.B.S. & C. Tablets, regular 35c. Special **29c**
Minard's Liniment, regular 35c. Special **25c**
Eno's Fruit Salt, regular $1.00. Special **89c**
Coty's Face Powder, regular 75c. Special **59c**
Pompeian Face Cream, regular 60c. Special **49c**
Bandages, sterile gauze, regular 15c. Special **11c**
Aspirin Tablets, regular $1.50. Special **$1.29**
—Main Floor, H B C

Clearing Lines in English Dinnerware at Half Price

Dinner Plates, regular $4.80. Per dozen **$2.40**
Tea Plates, regular $2.75. Per dozen **$1.35**
Bread and Butter Plates, regular $2.25. Per dozen, **$1.15**
Soup Plates, regular $3.60. Per dozen **$1.80**
Fruit Saucers, regular $1.50. Per dozen **75c**
Gravy Boat and Stand, regular $1.35. Each..... **70c**
Sugar Bowls, regular $1.00. Each **50c**
Cream Jugs, regular 65c. At, each **30c**
Bowls, regular price 35c. At, each **20c**
—Third Floor, H B C

Savings in the Hardware Department

White Enamel Wash Bowls, household size. Each..... **19c**
Victory Electric Irons, complete with cord. Each, **$1.89**
Copper Tea Kettles, 5-quart size, nickel-plated. Special at **$2.29**
Johnson's Old English Floor Wax, 1-lb. tins at..... **73c**
2-lb. tins at **$1.45**
10 or 12-Tooth Garden Rakes with selected handles. Special, each **63c**
Imperial Varnish Stains, for furniture, floors, etc. In colors of light and dark oak, walnut and mahogany. Quart size. Special **95c**
—Third Floor, H B C

100 Men's Quality Suits

Regular $35.00, $39.00, $45.00. Selected for Economy Day.... **29.50**

Styles for men and young men. Single and double-breasted models, tailored from pure wool imported suitings—worsteds, twists and fancy weaves. Every garment an up-to-date style. Suits that fit because they are tailored with care.

All types—shorts, talls, stouts, semi-stouts and regulars, and many fittings in each type.

Men's English Gabardine Coats

Easy-Fitting Showerproof Coats in fawn and blue shades. Belted or plain models. Sizes 34 to 46 ..... **12.00**
—Main Floor, H B C

GENESIS TO BE DEAN'S SUBJECT

Cathedral Topic to Be Drawn From Scripture Lesson of Sexagesima Sunday

ST. MATTHIAS' DAY TO BE OBSERVED

As the first lesson appointed to be read in Anglican churches at Morning Prayer on Sexagesima Sunday is taken from the third chapter of Genesis, the Dean of Columbia will preach on the subject of "The Modern Man and the Genesis Story of the Fall" at the 11 o'clock service in Christ Church Cathedral tomorrow.

Other services in the Cathedral will be Holy Communion at 8 and 9:30 o'clock, a service for children at 3 o'clock, and Evensong at 7:30. Rev. E. W. P. Carter will conduct the afternoon service, to which parents and children are invited, and the Dean will preach at the 7:30 o'clock service.

On Monday, St. Matthias' Day, Morning Prayer will be said at 9:30 o'clock in the north aisle chapel of the Cathedral, followed by Holy Communion at 10:30, and Evensong, with hymns and short address by Rev. A. G. E. Munson, at 5:15. A meeting for parents will take place in the Memorial Hall on Tuesday afternoon, at 2:30 o'clock, to discuss the question, "How can parents and the Church's teachers help one another to obtain for the children the most effective religious education possible for them?" The Dean will preside at this meeting, which it is hoped will be largely attended by mothers of children.

REV. H. NIXON TO SPEAK ON CHRIST AND UNEMPLOYED

"Finding Good in Unexpected Places" is the theme chosen by the pastor of Fairfield United Church, Rev. Hugh Nixon, for Sunday morning, and in the evening he will take for his subject "Christ and the Unemployed." Mr. James Petrie, bass soloist, will sing "Shadows," and an anthem by the choir, with a duet by Misses Grace Platt and Eva Dame and a solo by Mr. Petrie. The evening soloist is Mr. A. W. Lucking, who will sing "The Lord Is My Rock," and an anthem will be rendered by the choir.

Salvation Army Padre Will Give Lecture Series

There will be a "welcome" meeting at the Salvation Army Citadel, Broad Street, tonight at 8 o'clock, when Commandant Carroll, O.B.E., will commence a two weeks' campaign of special meetings. The meetings will be open to the public and will commence every night, except Friday, at 8 o'clock. Tomorrow's meetings will be held at the usual hours, 11, 3:15 and 7:15 o'clock.

The Commandant, who was an overseas chaplain, conducted meetings in Victoria about nine years ago, and his lectures on "Jerusalem" and "The Angels at Mons," were particularly enjoyed. He has since visited the battlefields of France, and will no doubt give an evening to that interesting subject. Other topics that the padre deals with in his meetings are "The Wandering Jew," "Is Disarmament Necessary," "The Battle of Books," "Is the Bible a Living Force?" and "Is the Second Coming of Christ Imminent?"

Anniversary of First Bishop's Consecration

As noted in The Canadian Churchman of recent date, February 24 is the seventy-first anniversary of the consecration of Rt. Rev. George Hills, D.D., as first bishop of the first diocese of Western Canada. Since then four dioceses have been called into being, those of Caledonia, New Westminster, Kootenay and Cariboo, the five constituting the Ecclesiastical Province of British Columbia. Bishop Hills died on December 10, 1895, at Parham, Suffolk, England.

Rev. H. J. Armitage To Tell of "Biggest Thing in the World"

The pastor of Victoria West United Church, Rev. H. J. Armitage, will conduct the services on Sunday. The subject of the sermon at the morning hour of worship will be "The Biggest Thing in the World." The junior choir will provide the special music.

Sunday school meets each Sunday at 12:15 o'clock.

At the evening service "The Helper of the Helpless" will be the subject of the message. There will be evangelistic hymns, and the choir will render the anthem. All are cordially invited to these services.

WILL SPEAK ON SOCIAL SERVICE

The services at St. Paul's Garrison Church, Esquimalt, tomorrow are as follows: 8 o'clock, Holy Communion; 10:30, Matins and sermon. The rector will preach on the social service work of the church, and 7 o'clock, Evensong and sermon.

East Indians to Send A Mission to England

How East Indians, themselves the result of missions, are in turn sending a mission to the British churches during the coming year, will be told in the church feature in tomorrow's issue.

LINEHAM AND C. BRYNJOLFSON REACH FINALS

Cubs Take Another Whtiewashing From Seattle Esks, 5 to 0

Sound City Puckchasers Creep to Within Three Points of Second-Place Lions by Victory Over Orphaned Victoria Icemen

SEATTLE, Feb. 21.—The Seattle Eskimos climbed to within three points of the second-place Vancouver Lions in the Pacific Coast Hockey League when they whitewashed the Victoria Cubs, 5 to 0, here tonight.

Although the Victoria club had a new goaltender in the person of Red Hardaker, the Eskimos piled up the five points virtually at will.

Benson, Seattle defence ace, scored another goal in the last period which did not count, a his teammate, Jack Riley was offside. Another goal was scored twice but, of course, only counted once. Townsend opened the third stanza with a quick goal on a lone rush and Anderson batted the puck back into the net again after it had bounced out. Hardaker attempted to stop the shot, as he did not know Townsend's poke had already gone into the twine.

The Eskimos scored one goal in each of the first two periods and the remaining three in the last. Anderson scored the first on a nice pass from Walker. Harris copped the second on a rebound off Hardaker's pads. Fifty-four seconds after the start of the third period Townsend gained his goal and Anderson added another on a lone rush two minutes later. The final point was scored by Harris on a pass from Walker. Harris took the puck on the left side of the ice, faked a shot on the same side of the goal and then skated in front and swished the rubber into the twine. Victoria attempted time and time again to break through the Seattle defence but gained few clear shots at the Eskimo goal.

ION IGNORES MEGAPHONES

Many spectators took megaphones to the contest but found little use for them other than to boo Referee Ion. The official caused an uproar last week when he ordered two megaphones to be taken away from a man and his wife. He ignored the cheer instruments tonight.

The Lineups

Seattle		Victoria
Winkler	Goal	Hardaker
Benson	Defence	H. Runge
Townsend	Defence	Kenny
Anderson	Wing	Kelly
Walker	Centre	Leacock
Sutherland	Wing	Osmundson

Seattle subs—Savage, Riley, Daly, Harris, Reinikka.

Victoria subs—Lowe, Williamson, Evans, P. Runge.

Referee—Mickey Ion.

Summary

First period—1, Seattle, Anderson from Walker, 15:59. Penalties: H. Runge, Kenny (2), Lowe, Townsend, Benson.

Second period—2, Seattle, Harris, 18:34. Penalties: Savage, Osmundson, Sutherland, H. Runge.

Third period—3, Seattle, Townsend, :54; 4, Seattle, Anderson, 2:02; 5, Seattle, Harris from Walker, 12:26. Penalties: Townsend (2), Daly, Lowe, Kenny.

TILLICUM CLUB HAS GOOD YEAR

Last Twelve Months Most Successful Since Organization—All Officers Are Returned

Members of the Tillicum Athletic Club at their annual meeting last night were so satisfied with the success made during the last twelve months that they returned the complete slate of last year's officers. F. B. Richardson, secretary, in submitting his report, stated that the 1929-30 term was the most successful since the organization of the club six years ago.

The meeting decided to stage a monster smoker in the near future, in hopes of bolstering the membership, which at the present time is in excess of four hundred.

The officers for the ensuing twelve months follow: President, Gilbert A. Heinekey; vice-president, Bob Vipond; secretary-treasurer, F. B. Richardson. The following were named chairmen of the respective committees: House, R. Tillyer; utility, H. Smith; floor, J. Wormald; sports, J. Gow.

George Patton was elected honorary president, and Police Commissioner Andy McGavin and "Red" Ramsdale were named honorary vice-presidents.

Yankee Migration Is Now Under Way

(Associated Press)

NEW YORK, Feb. 21.—The New York Yankees' annual Spring migration to St. Petersburg, Fla., gets under way at 6:40 o'clock tonight. Three players will form the advance guard. Pitchers Poster Edwards and Freddie Heimach, and Catcher Karlon. They should arrive in St. Petersburg Sunday at about the same time that twenty-two other Yankees make their way to the same spot by other routes.

Keep the Left Hand in Control on Upswing

By SOL METZGER

The body does not rotate when the club is taken back in golf. One of the greatest causes of confusion comes from many players trying to make it. The way to lower one's score is to swing the club back with the left hand. The hands do the hitting in golf, so they, and not the body, must necessarily control the club.

Your backswing starts with the left hand moving to the rear away from the ball. As this movement causes the left shoulder to be pulled, due to the left arm being straight, the left side is pulled around. So you brace the right leg to maintain balance, to prevent swaying. Later, the pull is upward and somewhat to the rear as the left hand swings the club up and back over the right shoulder. So you lock the right hip to maintain your balance, to keep you from tilting backwards a bit at the end of the backswing.

Forget the pivot. The idea to get into the mind is to swing the club with the hands, the left taking it back. You must if you are to hit with the hands.

Next: Tolley at the Top.

Harper Is Given Two Weeks' Rest By Soccer Heads

Wesley Harper, husky fullback of the Saanich Thistles, was meted a two weeks' suspension by the Lower Island Football Association at its meeting last night. Harper was chased from the field at the Royal Athletic Park last Saturday by Referee Robb for taking Carmichael's feet from under him and sprawling him on the muddy ground. Jim Crowe and Ed. Viggers, teammates, were also mentioned in the referee's report and were severely reprimanded by the soccer bosses.

FIELDS TO MEET CORBETT TODAY

Welterweight Champ to Meet Fresno Southpaw in Ten-Round Nontitle Show

SAN FRANCISCO, Feb. 21. — Pugilistic paths of two of the greatest welterweights ever developed in California will converge here tomorrow afternoon when Jackie Fields, champion, and Young Corbett, sturdy southpaw of Fresno trade punches in a ten-rounder, whose nontitle status is a minor detail compared to the fact that these keen rivals are meeting for the first time. Not in many years has a forthcoming fight so gripped fandom in the northern part of the state in general and the local fistic colony in particular. Fields won the title from Joe Dundee last August, but for many months before that time Corbett was camping on his trail.

Before winning the championship and up until he signed for this bout, Fields had passed up the challenges, claiming that his left-handed rival was an unorthodox boxer. A matter of $25,000, said to be the largest guarantee ever made for a nontitle welterweight bout, caused the titleholder to forget his prejudice against southpaws.

The champion's buzzsaw tactics and great left hook have made him a strong favorite with the betting gentry, who like his chances by odds of 2 to 1.

Despite the odds, Corbett has his following.

TWO INTERNATIONAL RUGBY GAMES BILLED

France to Meet England in Important Game—Scotland Has Two Tests Carded Today

(Canadian Press Cable)

LONDON, Feb. 21.—The British Isles will bristle with international football games tomorrow. At Twickenham, France has a chance to clinch the International Rugby championship by beating England. France has never won this honor, and interest in the match is at fever heat on both sides of the Channel. France this season has beaten Scotland and Ireland, while England has been beaten by Ireland. At Murrayfield, Scotland and Ireland hook up for an international Rugby match. Scotland will also be the venue for the international soccer match between Scotland and Ireland.

"DAZZY" VANCE SIGNS CONTRACT

(Associated Press)

NEW YORK, Feb. 21.—Arthur "Dazzy" Vance, star right-hand pitcher of the Brooklyn Robins, agreed today to sign a one-year contract at a salary of $20,000, the Brooklyn management announced. Vance, one of the highest-paid hurlers, received $25,000 last season.

BELIEVE IT OR NOT - - - - - - - By Ripley

EXPLANATION FOR YESTERDAY'S RIPLEY CARTOON

Tom Martin Bunted a Home Run—Some years ago Mr. Martin was playing on a diamond where a circus tent had been pitched. The bunted ball rolled into a hole left by a tent stake and could not be reached. Mr. Martin's address is Easton, Pa., care of the Elks Club.

20-Year-Old Cat Has 400 Descendants—"Ruffles" is owned by Mrs. Alice Brown, of Lebanon, N.E. She is a pedigreed Angora, and contended for the title of the oldest cat in New England. Her kittens number 124, and including her great-great-great-grand "kittens" she has over 400 descendants.

Please address all queries to Cartoonist Ripley, c/o King Features, New York City, N.Y.

CAMPOLO MAY MEET CARNERA

Giants May Be Matched This Summer, Providing Argentine Can Whip Risko

SHARKEY LAYS OFF TRAINING AT MIAMI

MIAMI, Feb. 21.—Depending on the outcome of his fight with Johnny Risko on the Scott-Sharkey heavyweight card, February 27, Victorio Campolo faces the prospect of being very much in fistic limelight this Summer.

The giant Argentine, if he beats the rugged Risko, may be groomed for a battle with Primo Carnera in a bout that would test the foundations of any ring. These two alone represent a quarter-ton of heavyweight, for Campolo weighs 240 while the huge Italian is above 280.

Plans now are to match the Scott-Sharkey winner with Max Schmeling on the Milk Fund card at the Yankee Stadium, New York, the end of June, but because of the long-standing managerial difficulties in which Schmeling has been involved, the understanding is Campolo may be held in reserve as an alternative opponent. However, Johnny Risko may upset all these bright prospects for the South American. Johnny, in the past, has upset some of the best-laid plans.

The Miami Boxing Commission was expected to ratify selections today for the referees on next week's card. Lou Magnolia was considered virtually certain to draw the assignment for the main bout. Sharkey's camp has served an ultimatum that Magnolia is the only acceptable third man in the ring.

The only change in the training programme today called for Risko to move in from his regular camp at Hollywood to exhibit his punches in the Miami ring, used also for Phil Scott's workouts. Jack Sharkey took the day off yesterday and played golf. Phil Scott helped Tommy Loughran entertain society at Palm Beach.

Chicago Cubs to Start Training on Sunday

NEEDLES, Cal., Feb. 21.—Traintired by seventy-two hours of riding toward the scene of their early baseball labors, the athletes included in the first squad of the National League champions, Chicago Cubs, were cheered today by the announcement that no work will be done until Sunday.

Manager Joe McCarthy had planned to send the boys right to work, but changed his mind and decided to let them limber up on the Catalina Island golf course this afternoon and tomorrow.

The arrival in Los Angeles was scheduled for this morning, with the last of the rides, a boat trip, to William Wrigley's island, to follow immediately.

Second Lap of Dog Derby Won By St. Godard

QUEBEC, Feb. 21. — Emil St. Godard, The Pas, won the second forty-mile lap of the 120-mile international dog derby here today. His time was 3:33:35. Leonhard Seppala, Nome, Alaska, musher, was second in 3:38:35. George Chevrette, Quebec, finished third in 3:45:55.

Although Seppala lost today's lap he was still heading the pack by twenty-eight seconds, having won the first heat yesterday.

Wins Women's Midwinter Golf

MRS. R. B. PHILBRICK

Who added another title to her lengthy string yesterday at the Colwood Golf Club when she defeated Miss Laura Audain, two up, in the final of the Empress Hotel midwinter tournament. Mrs. Philbrick displayed fine golf throughout and was the only woman to break 100 in the qualifying test.

Carr-Hilton, Prominent Island Cricketer, Is Transferred to Vernon

VANCOUVER, Feb. 21.—Vancouver cricket circles, and the Bank of Commerce team in particular, is losing one of its most prominent players, owing to the fact that A. D. Carr-Hilton has been transferred to the Vernon branch of the bank. This player has been prominent in cricket on the Coast for many years and represented British Columbia in the Western Canada tournament at Calgary and Edmonton, and at the former city, in 1922, he headed the batting averages for the four competing provinces.

A son of E. W. Carr-Hilton, of Duncan, a well-known and popular figure in the cricket world on the Coast for the past thirty years, A. D. Carr-Hilton will leave a place in the bank team which will be hard to fill.

CHANGES MADE IN CANADIAN RUGBY

Block Kick Rule Altered at Annual Meeting—Blocker's Side to Be Given Ball and Down

TORONTO, Feb. 21.—A notable change in the ruling regarding the block kick, was the high spot of today's annual meeting of the rules commission of the Canadian Rugby Union. Formerly a team having a kick blocked on the third down recovered possession of the ball because it had gone into touch off an opponent, and the same team secured first down again. The amended rule, however, gives the ball to the blocker's side providing the play was made on the third down. It will be the first down for the team successful in breaking through to block the kick.

The rule pertaining to holding, lifting and obstructing was revised somewhat, though not generally changed.

In the matter of a player deliberately going out of the touch during the play, it was decided he should be forced to remain out of play until the next down.

A contentious point, brought about by Queen's University being beaten by University of Toronto in the last second play in an intercollegiate match here last Fall, resulted in the commission ruling that even should less than twenty seconds be left to be played in any fixture, a play once started must be completed before the final whistle is blown by the officials in charge.

White Sox Players Tardy in Reporting To Training Quarters

(Associated Press)

SAN ANTONIO, Texas, Feb. 21.—Manager Donie Bush, of the Chicago White Sox, today was beginning to wonder what has become of several prospective batterymen.

The pitchers and catcher were ordered to report last Monday. But Dutch Henry, former New York Giant southpaw, who came to the Sox at the end of last season, Pitcher George "Rubber Arm" Connally, and Johnny Riddle, youthful catcher purchased from Indianapolis just before the squad left Chicago nearly a week ago, have not appeared.

The practice field problem was solved in a big way yesterday when Secretary Harry Grabiner located a park in the Mexican quarter, a site even better than the San Antonio Texas League field, which the Sox have been sharing with the New York Giants.

Vancouver Boat To Be Held One Hour Tonight

IN order to accommodate the outside visitors to the second annual Empress Hotel midwinter golf tournament, and to allow them to attend the dinner dance tonight at the Empress Hotel, the Vancouver boat will be held until 1 a.m.

Today's Sport Card

RUGBY

Senior League

J.B.A.A. vs. Canadian Scottish, at the Willows. Kick-off at 3 o'clock.

Intermediate League

Oak Bay Wanderers vs. Victoria College, at Oak Bay Park. Kick-off at 3 o'clock.

J.B.A.A. vs. Y.M.C.A., at Victoria High School. Kick-off at 3 o'clock.

University School vs. Canadian Scottish, at Mount Tolmie. Kick-off at 2 o'clock.

SOCCER

Province Cup

Esquimalt vs. Five C's, at Royal Athletic Park. Kick-off at 2:30 o'clock.

Combination Cup

Saanich Thistles vs. Victoria West, at Beacon Hill. Kick-off at 2:45 o'clock.

Victoria City vs. Jokers, at Victoria West Park. Kick-off at 2:45 o'clock.

Junior League

Victoria City vs. Oaklands, at Beacon Hill, upper ground.

James Island vs. Royal Oak, at James Island.

Y.M.C.A. vs. Esquimalt, at Central Park.

Sidney vs. K. of C., at Sidney.

Kick-offs at 2:30 o'clock.

Juvenile League

(Division I)

Victoria West vs. Sons of England, at Central Park; referee, Sergeant Lindgren. Kick-off at 2:30 o'clock.

(Division II)

Five C's vs. Sons of England, at Beacon Hill, lower ground.

Langford vs. Saanich Thistles, at Beacon Hill, upper ground.

Victoria West vs. Maple Leafs, at Victoria West Park; referee, McVane.

Kick-offs at 1:15 o'clock.

SMITH SHOOTS GREAT ROUND TO TAKE LEAD

Detroit Wizard Finishes With Brilliant 66 to Go to Front in Savannah Golf

JONES DROPS TO FIFTH POSITION

(Associated Press)

SAVANNAH, Ga., Feb. 21.—Horton Smith, the sensational young links wizard from Detroit, Mich., shot a par-shattering 66 here today to take the lead among ninety entrants at the halfway mark in the $3,000 Savannah open golf tournament. His brilliant score of today, coupled with his 71 of yesterday, gave him a 137.

HORTON SMITH

While Smith was stroking his way around in eight under par and equaling the course record, Bobby Jones, of Atlanta, national open king, was encountering trouble at almost every hole.

Jones faltered badly on the outward nine for a 40, three over par, but settled down on the home nine for a 35. His 75 today, together with his 67 of yesterday, placed him in a tie for fifth place with 142.

Fairley Clark, local golfer, equaled his 69 of yesterday and was a step behind the leader with 138.

Four strokes away and tied for third place were Emmett French, of Southern Pines, N.C., and Ed. Dudley, of Wilmington, Del., with 141. French had a 73 today to add to his 68 of yesterday, while Dudley, who posted a 72 yesterday, shot a great 69 today.

Bracketed with Jones at 142 was Joe Turpesa, New York, who coupled a 71 of yesterday with another 71 today.

Johnny Farrell, St. Augustine, Fla., former national open champion, was deadlocked with three other cash players for seventh place with 143. Jeff Adams, Savannah professional, who had a 68 yesterday for second place, Mike Turnesa, of New York, and Bobby Cruickshank, of Purchase, N.Y., also posted 143.

ENGLAND SCORES 375 IN TEST GAME FOR SIX WICKETS

(Canadian Press Cable)

AUCKLAND, N.Z., Feb. 21.—England won the toss and batted all day to score 375 runs for the loss of six wickets in the fourth test match against New Zealand, which began this morning. Scores were:

England, first innings:

Bowley, run out	42
Dawson, c Elliott, b Blunt	56
Duleepsingh, b Elliott	63
Woley, b Elliott	10
Legge, not out	104
Nichol, b McGirr	75
Worthington, b Merriam	0
Extras	26
Total	375

COLWOOD ACE AND UPLANDS YOUTH TO BATTLE FOR TITLE

Brynjolfson Puts Out A. S. G. Musgrave, 5 and 4, While Lineham Triumphs Over R. J. Darcus, 2 and 1—Nora Wilson and Harold Wilson Capture Mixed Foursome Event

Mrs. Philbrick Wins Women's Title From Miss Audain in Close Match

Harold Lineham, Colwood's leading player, and the seventeen-year-old Clarence "Skink" Brynjolfson, of Uplands, will meet in the final of the Empress Hotel midwinter golf tournament at the Colwood Golf and Country Club today as the result of their victories in the semi-finals yesterday. Lineham defeated R. J. Darcus, Colwood, 2 and 1, while Brynjolfson triumphed over A. S. G. Musgrave, of Oak Bay, 5 and 4. Today's final will be over thirty-six holes, the first round starting at 10 a.m., and the second at 1:30 p.m. Alex Rose, Seattle, will referee the match.

Mrs. R. B. Philbrick, of Oak Bay, added another title to her lengthy string when she won the women's open championship from Miss Audain, Colwood, 2 up. Mrs. Philbrick holds the city and Colwood titles.

Yesterday's matches were played under ideal conditions. A bright sun flooded the course throughout the whole day, and conditions were excellent.

Lineham played sterling golf in putting out his clubmate, Darcus. The latter started out like a house on fire and captured three of the first four holes. Then Lineham began to hit his stride and captured the seventh with a birdie two and the eighth with a birdie three. They halved the ninth in fives, and Darcus started the homeward journey 1 up.

Lineham squared the match on the twelfth and went into the lead on the thirteenth, with a two. Darcus captured the sixteenth to prolong the match, but was laid a half stymie on the seventeenth and lost the hole and match.

DEADLY ON GREENS

Lineham's putting was brilliant, and several times he caged putts from marathon distances. Darcus, who is usually dead on the carpet, lost his touch around the seventh hole. Lineham gave five strokes to Darcus and was around in 75, while Darcus took 80 strokes.

Playing on an even handicap allowance, Brynjolfson proved too strong for Musgrave. The youthful Uplands player took an early lead and rounded the turn three holes in the lead. Coming home, Brynjolfson played consistently to win on the fourteenth hole. Brynjolfson toured the layout in an even 80, while his opponent used up 85 strokes. The Uplands youngster's work around the greens was particularly strong and his approaching very deadly. The players were about equal off the tee, and with their long second shots, but Musgrave found trouble with his mashie and was erratic on the carpets.

Today Lineham will have to give Brynjolfson four strokes on each eighteen.

GIVES FINE DISPLAY

Mrs. Philbrick played beautiful golf in defeating Miss Audain, 2 up. The city champion donated eight strokes to her opponent, and a merry battle ensued the whole route. Miss Audain won the first two holes, but Mrs. Philbrick squared the match at the ninth. Coming home, a merry war was waged, with Mrs. Philbrick capturing the tenth to take her first lead. Miss Audain squared the match on the next hole, but lost the twelfth to go 1 down again, but she captured the difficult thirteenth to again square the match. The next three were halved. On the fourteenth Mrs. Philbrick pulled off a brilliant shot when she used her niblick to jump a dead stymie and land the ball in the hole. Mrs. Philbrick played beautiful golf on the seventeenth to take the lead again with a birdie four. Miss Audain had a stroke on this hole, but took six. On the last hole Miss Audain putted poorly and lost all chance of prolonging the match.

Harold Wilson, Oak Bay, and J. D. Campbell, of the same club, will battle it out for honors in the first flight. The former defeated J. A. Scott, 2 and 1, while the latter eliminated G. McKeag, Saskatoon, 1 up.

Alex Strath, Colwood, played a brilliant game in winning the second flight from J. S. Matterson, of Oak Bay, 6 and 5. H. W. Niven carried off the third flight prize by defeating J. H. Richardson, 1 up. Dr. D. J. Ferguson, Calgary, won the fifth flight from Alex Rose, Seattle, 1 up. R. W. Thayer took the honors in the fifth flight from W. B. Wilson, 2 and 1.

Mrs. H. F. Crowe, Colwood, won the first flight from Mrs. Macfarlane, Uplands, 2 and 1, while Miss Nora Wilson captured the fourth flight from Mrs. Scott, 3 and 1.

Miss Nora Wilson and Harold Wilson won the mixed foursomes with a net score of 79½. Mrs. Jackson and Bob Morrison were second, one stroke behind the leaders.

THE RESULTS

C. Brynjolfson won from A. S. G. Musgrave, 5-4.

H. A. Lineham won from R. J. Darcus, 2-1.

First Flight

Harold Wilson won from J. A. Scott, 2-1.

J. D. Campbell won from G. McKeag, 1 up.

Second Flight

A. D. Straith won from J. S. Matterson, 6-5.

Third Flight

H. W. Niven won from J. H. Richardson, 1 up.

Fourth Flight

D. J. Ferguson won from Alex Rose, 1 up.

Fifth Flight

R. M. Thayer won from W. B. Wilson, 2-1.

Women's Championship

Mrs. Philbrick (winner), Miss Audain, 2 up.

First Flight

Mrs. H. F. Crowe won from Mrs. Macfarlane, 2-1.

Fourth Flight

Miss Nora Wilson won from Mrs. Scott, 3-1.

Mixed Foursomes

First: Miss Nora Wilson and Mr. Harold Wilson, 99-15½—79½. Second, Mrs. Jackson and R. Morrison, 86-5½—80½.

GRASS HOCKEY BILLED TODAY

Combined Team From Duncan and Salt Spring Island to Play Victoria at Oak Bay Park

A combined men's grass hockey team from Duncan and Salt Spring Island will journey to the city today to engage in an exhibition match against a select squad representing the Victoria Grass Hockey Club at the Oak Bay Park at 3 o'clock.

The local club is fielding a strong aggregation and hope to come through with a victory over the visitors. The Victoria team will line up as follows: Bird, Douglas, Muncy, Hinton, Williams, Dunbar, Hodgson, Rees, Parr, Lloyd and Winsby.

Chandler Egan Wins Gold Vase Tourney

(Associated Press)

DEL MONTE, Cal., Feb. 21.—H. Chandler Egan, of Medford, Ore., won the Gold Vase golf tournament on the Pebble Beach links today with a score of 79. W. Lawson Little, Jr., of San Francisco, finished one stroke behind Egan with an 80, while John B. Ryerson, New York star; Glenn Littlefield, of Monterey, and Ashton Stanley, of Del Monte, tied for third with 82. A. C. Seto, of San Francisco, defending titlist, carded an 83.

No Ball Game Played Without Lucky Bat

By AL DEMAREE

(Former Pitcher New York Giants)

Baseball superstitions are just about as numerous as ball players. Some are general, but most of them are individual.

Some managers have certain players who take up the batting order to the umpire before each game. Still another player may be considered lucky in taking messages from the bench to the "bull pen."

Mike Gazella used to have this job for the late Miller Huggins with the Yankees.

John McGraw used to consider it highly unlucky to notify a hurler the night before that he was going to pitch the next day. The late Pat Moran believed it was lucky to tell the pitcher in advance.

Some players have lucky bats that they hug up to the plate in addition to the bat they hit with. They would hold up a game fifteen minutes looking for the charmed piece of wood and then throw it away when they reached the plate.

Players have been known to change the arrangement of the furniture in their home or hotel room, thinking it would bring them out of a hitting slur.

Slingsby Finishes Twelve-Hour Grind At Crystal Garden

Victoria's Aspirant for the Strait of Juan de Fuca Swim Completes First Part of Lengthy Training Session

Ted Slingsby, Victoria's aspirant for the Strait of Juan de Fuca swim, completed the first grind of a lengthy training session for the distance event early in July, by staying in the waters of the Crystal Garden for twelve hours and fifteen minutes yesterday. Entering the pool at 10 o'clock in the morning, Slingsby kept active until 10:15 o'clock last night. As a fitting conclusion to this lengthy ducking, he swam in an exhibition race over 100 yards in competition with Betty Pollard, secretary of the Crystal Garden Swimming Club. When he climbed out of the water, he showed no signs of being exhausted.

During his stay in the water, Ted Slingsby was fed hot chocolate, sweet malted milk, fresh milk and raw eggs by Al. Garnot, a member of the Crystal Garden Club. Slingsby's next training session will take him to the outdoors, where he will do road work. About the middle of April he is expected to undergo a rigid training in the waters of the Inner Harbor or the Gorge.

RACING

AGUA CALIENTE, Feb. 21.—Greyola, Rancocas Stable cast off, now owned by Canyon Stable, ran away with the La Guana Handicap, mile and one-sixteenth, at Agua Caliente. Satin Spar was second, and Good and Hot, third. Greyola, favorite, paid $6.40 for $2. The time was 1:46 1-5.

Greyola ran to the front at the first turn and showing good speed and staying qualities, led to the finish, winning by a length and a half.

AGUA CALIENTE, Feb. 21.—Results of horse racing here today follow:

First race—Six furlongs:

Dr. Charlie (Mayo)	$9.20	$4.80	$3.60
Fourteen Sixty (Mulrooney)		12.00	11.40
Dr. McAnis (Warren)			4.20

Time, 1:15 2-5. Also ran: Miss Cop, Clam Lewis, Byway, Starless, Tea Barry, Daw, 2360, Edith Gray, Tanglefoot. Scratched: Miss Reno, Iston Whittier, Dan D., Momentious, Convent, Royal Flag.

Second race—Mile and one-sixteenth:

Tecala (Luther)	$36.60	$18.80	$10.00
Zest (Teasdale)		4.00	4.20
Shasta Rock (Cleverly)			12.60

Time, 1:49. Also ran: Forecaster, Olive Dexter, Boy Friend, Billy Basil, Hona King, Cudgeller, Patuxani, Golden School. Scratched: Carlos Maid, Tin Soldier, Brownie Smile, Helen E., Marengo, Money's Worth.

Third race—Four furlongs:

Price Edwards (O'Brien)	$20.80	$12.20	$6.20
Zelma Mae (Teasdale)		7.40	4.60
Harahaw (Romano)			10.20

Time, :49 3-5. Also ran: Crossed Wires, Beedie Boodle, Shasta Cloud, Sirocade, Fair Eater, Freda Wisp, Oaten, Ella Madaline, John N. Scratched: Miss Dick, Rosevolt, Mary Ream, Sam Gilmore, Miss Joan, Blue Hat.

Fourth race—Five furlongs:

Silent Messenger (Wolverton) $38.00 $12.00 $9.40
Short Price (Teasdale) 3.60 2.00
Ruth C. (Mulrooney) 4.60
Time, 1:01 3-5. Also ran: Brown Bank, Subway Tube, Bowcroft, Bay Lad, Kentie, Levulose, Colyano, Calcite, Ethel Sherlock. Scratched: Remmcon, Fair Glow, Windjammer, Shasta Rose, Brud, Bilde Wind.

Fifth race—Six furlongs:

The Dago (Redding)	$3.80	$2.40	$2.40
Morsun (Moran)		2.40	2.60
Red Briar (Mulrooney)			2.20

Time, 1:12 4-5. Also ran: Bon Fille, Dapper, Shasta Queen. Scratched: Crofton.

Sixth race—Mile and one-sixteenth:

Greyola (Redding)	$6.40	$6.60	$2.60
Satin Spar (McHugh)		10.80	3.60
Good and Hot (Lyons)			2.00

Time, 1:48 1-5. Also ran: Arcadian Flag, Longus, Labelotte, Norab. Scratched: Tonto Rock, Hatrick.

Seventh race—Seven furlongs:

Parasragoh (Cleverly)	$9.20	$4.00	$3.20
Water Gap (Keiser)		9.00	2.80
Tanist (Redding)			2.20

Time, 1:26 2-5. Also ran: Sir Raoul, Richu, Sandy Man, Petchina, Buckeye Belle. Scratched: House Girl, North Ypres, Brillante, Personality.

Eighth race—Mile and one-fourth:

Torch (Romano)	$7.60	$4.60	$3.40
Omrah (Morrison)		9.80	10.40
Cameo (Redding)			3.80

Time, 2:07. Also ran: Herdsman, War Dota, Flashy, Fair Girl, Coat o' Mail, Guinea Hen, Gillardo. Scratched: Senaca.

OVERNIGHT ENTRIES

First race—Seven furlongs:

Thunder Land	104
Donna Svera	104
Shasta Cherry	100
Dan II	106
Shasta Kulux	109
Royal Flag	109
Peggy Green	104
Miss Reno	104
Valley Joe	111
Elmonte	106
Flywool	104
Island Dealer	114
Torridon	105
Robert J.	102
June Star	99
War Fashion	95
Last Cant	109
Catch Me	101

Second race—Mile and one-sixteenth:

Little Hills	109
Fair Luck	106
Fair Rose	104
Blue Lane	109
Master Rock	109
Sapodilla	109
Cequina	109
Ellie McClain	109
Julie H.	109
Julia II.	108
Spearo	106
Hilan Win	102
Shasta Night	90
Neroaktie	111
Segrave	106
Croisaantania	109
Rossata II	109
Nation Wide	97
Jim's Dream	109

Third race—Six furlongs:

Shaafa Whoopee	110
Sir Arzo	115
Fair Cite	101
Dark Ayr	115
Sequoia Park	112
Wickawack	107
Tippy Toe	110
Emma Lou	110
Daly	113
Frank Peterson	107

Fourth race—Four furlongs:

Miss Noah	113
Blanche Brooks	115
J. W. Grant	119
My Machata	112
Miss Baggage	115
Sun Dot	118
Miss Cheyenne	112

Fifth race—Seven furlongs:

Michel Monohan	108
Jeu Debar	110
Wahmonie	115
Star Run	107
Chief's Warrior	101
Umbrian Princess	110
North Ypres	115

Sixth race—Mile and one-sixteenth:

Neapol	113
Seth's Hope	105
Break o' Dawn	108
Tanist	102
Prospect	108
Both Rogers	98
Leyland	98
Wirt G. Bowman	104
Fire Brigade	107

Seventh race—Mile and one-sixteenth:

Teculote	106
Provo	99
Element	98
Minturn	106
Fair Alan	101
Oboyle	107
Planning Sun	110

Eighth race—Seven furlongs:

McKachea	112
Woodburn	115
Rock Thorn	112
Sambeau	112
Brookale	101
Clyde C.	107
Vittoria	106
Ramona 8	110
Saddle Skirts	110
Bon Bobby	102
San Joaquin	102
Inez K.	101
Geo. Groom	112
Lovecharm	112
Lila Birmell	101
Baspiper	110
Foreign Club	102
Subway Tube	112

Weather cloudy; track good.

BILLIARDS

Pro Patria's No. 1 squad of billiardists advanced another notch towards the "B" section championship of the Interservice Billiard League by chalking up a decisive victory over Britannia Branch, 600-389. The scores follow:

Pro Patria No. 1		Britannia Branch	
Waterson	150	Obee	94
Burnett	150	Pearson	95
Pembridge	150	Hood	99
Rochon	150	Service	101
Total	600	Total	389

PATS BEAT A. AND N.

Army and Navy No. 2 team were handed a surprise packet last night in the way of a 498-488 setback by Pro Patria No. 2 squad, on the latter's home table. The Pats' win was the first chalked up by them this season and put a crimp in the losers' chances of copping the "B" section title. The scores follow:

Pro Patria No. 2		Army & Navy No. 2	
Burnett	150	C. Olding	97
D. Crouch	150	A. White	101
Chevalley	100	G. Bryson	150
J. Bennett	99	D. McPhee	150
Total	499	Total	488

EXHIBITION MATCH

A select team from the Army and Navy Veterans proved too strong for Britannia Branch's representatives last night on the Branch's home table and won a friendly exhibition match, 600-507. The scores follow:

Britannia Branch		Army & Navy	
J. Pood	140	P. Norton	150
H. Pearson	98	C. Butler	150
T. Obee	131	T. Wheadon	150
J. Hall	140	T. Mayna	150
Total	507	Total	600

ALL THIS WEEK, SALE OF
Men's and Boys' Sweaters
Every Article in This Line Must Be Sold
Peden Bros.
1410-12 Douglas St. Phone 817
Bicycles, Sporting Goods, Toys, Radios

After-Inventory SALE
Clearance of All Broken Lines Suits, Overcoats, Shirts, Socks, Underwear, at Bargain Prices
Price & Smith
LIMITED
614 Yates Street

Turn in Contracts

(Associated Press)

NEW YORK, Feb. 21.—Val Picinich, catcher, and Wally Gilbert, third baseman, for the Brooklyn Dodgers, have turned in their signed contracts. Most of the Robins either are on their way or will leave tonight for the Spring training grounds at Clearwater, Fla.

BOYS!
New Shipment to Hand
MODEL AEROPLANE SUPPLIES

Plimley & Ritchie, Ltd.
"Where the Other Fellows Deal"
Phone 1707 611 View St. (Arcade Bldg.)

Boxing Body to Bar Women From Army Tourneys

LONDON, Feb. 21. — The Daily Express today said that women, henceforth, would be barred from boxing tournaments organized by the British Army Boxing Association. The paper said that heads of the association had decided that boxing was "not an edifying spectacle" for women.

BADMINTON MATCH IS WON BY DUNCAN

Defeat South Cowichan 12-6 in Lower League Fixture Played at Cowichan

DUNCAN, Feb. 21.—Duncan scored another victory in the First Division of the Lower Island Badminton League, when they defeated the South Cowichan Club at Cowichan last night, by a score of twelve to six. Duncan has now won ten matches, lost one, with one more, also against South Cowichan, to play.

In last night's play, Duncan won all three matches in ladies' singles; two out of three men's doubles, and seven out of twelve mixed doubles.

The scores, with Duncan players first named, are given below:

Men's Doubles

Bazett and Bazett lost to E. Leney and Birch, 15-10, 15-7.

Smythe and Dirom won from Aitken and H. Leney, 15-7, 7-15, 15-4.

Purvey and Creighton won from Staples and Wilkinson, 15-7, 9-15, 15-3.

Ladies' Doubles

Mrs. Rice and Miss Blythe won from the Misses Norie, 15-12, 4-15, 15-11.

Miss Kier and Mrs. Creighton won from Mrs. Waldy and Miss Stewart, 15-11, 15-10.

Mrs. Purvey and Mrs. Ancell won from Mrs. Aitken and Miss Bond, 15-4, 15-3.

Mixed Doubles

A. Bazett and Miss Kier lost to E. Leney and Miss U. Norie, 15-10, 15-10, and lost to Birch and Miss M. Norie, 15-12, 15-13.

Dirom and Mrs. Rice lost to E. Leney and Miss U. Norie, 15-4, 15-10, and lost to Birch and Miss M. Norie, 15-5, 15-4.

Smythe and Mrs. Purvey won from Leney and Miss Stewart, 18-13, 15-9, and lost to Aitken and Mrs. Waldy, 15-7, 10-15, 15-9.

T. Bazett and Mrs. Ancell won from Leney and Miss Stewart, 15-7, 15-11, and won from Aitken and Mrs. Waldy, 15-8, 15-12.

Purvey and Miss Blyth won from Wilkinson and Miss Bond, 15-7, 15-7, and won from Staples and Mrs. Aitken, 15-7, 15-8.

Mr. and Mrs. Creighton won from Wilkinson and Miss Bond, 15-12, 15-12, and won from Staples and Mrs. Aitken, 17-14, 18-15.

NANAIMO BOWLING

NANAIMO, Feb. 21.—In a Commercial Fivepin League fixture played on the local bowling alleys last evening the Bankers succeeded in taking the odd point from Nanaimo Motors. Eric Cox won high aggregate honors with a total of 597 pins, while Harry Tuck won the theatrical passes with high single game of 236 pins. The scores:

BANKERS

H. Gleaver	162	150	201—	513
J. McCansh	134	214	232—	580
J. Thomson	150	130	135—	415
O. Terry	198	114	179—	491
E. Cox	204	166	227—	597
Total				2596

NANAIMO MOTORS

J. Howell	153	217	182—	552
G. Horne	194	136	194—	519
S. Watson	183	213	206—	572
H. Cornish	195	129	212—	536
H. Tuck	131	236	132—	499
Total				2675

GYROS TAKE THREE

In a second Commercial Fivepin League fixture the Gyros took all three points from the General Auto Sales. Cyril Baker was in tip-top form and took aggregate honors with the fine total of 832. He also won the Capitol passes with high single game of 327 pins. The scores:

GYROS

C. Baker	272	232	327—	832
R. Leach	127	168	135—	430
O. Knarston	185	133	209—	497
Dr. Marcesou	181	227	178—	586
E. Goodman	236	258	189—	681
Total				3026

GENERAL AUTO SALES

J. Cowling	158	265	158—	581
C. Holmes	133	172	209—	614
D. Wilton	217	162	145—	524
A. Bell	254	173	97—	524
Low Score	127	132	135—	395
Total				2638

MILL WINS THREE

In a City and District League the Nanaimo Lumber Co. (Mill) rolled steadily throughout to take all three games from the North Star. Ernie Edmunds had his eye on the king pin throughout, winning high aggregate honors with a total of 538 pins, and won the theatre passes with high single score of 206 pins. The scores:

NANAIMO LUMBER CO.

J. Allan	123	182	159—	464
J. Thompson	200	177	133—	510
E. Edmunds	188	206	144—	538
O. Clark	170	144	110—	424
C. Swanson	201	142	179—	522
Total				2459

NORTH STAR

A. Martin	161	124	158—	443
W. Marr	125	147	167—	439
H. Cornish	102	97	118—	318
E. Friend	114	130	150—	394
J. Howell	166	127	148—	441
Total				2041

WHITNEY RETURNS SECOND CONTRACT STILL UNSIGNED

(Associated Press)

SAN ANTONIO, Texas, Feb. 21.—Arthur C. "Pinkey" Whitney, third baseman of the Philadelphia National League club, announced here today that he had returned unsigned a second contract sent him by the Phillies.

Whitney said the second contract was the same as the first, which he returned several weeks ago. "I am not asking for a huge salary, but expect an increase in keeping with my performance during the 1929 season," he said.

Whitney was rated one of the best third basemen in the National League last year and batted well over the .300 mark.

COWICHAN CUP SERIES START

Monterey, University, St. Michael's and Boys' Central Schools Win First Round Rugby Games

The first round of the Cowichan Cup Rugby series were completed during the week and the results were announced yesterday by Captain Dexter, principal of the Monterey School. Monterey, University, St. Michael's and Boys' Central emerged victorious in the opening rounds.

Monterey School registered the most decisive victory of the four games played when they trotted out a strong fifteen to waltz through the Willows School, 27-0. St. Michael's, another school representing the Oak Bay district, proved too strong for Oaklands and walked off the field with an 11-0 win.

University School captured the closest match on the programme by finishing on the long end of a 8-3 score over Oak Bay High, while Boys' Central took Victoria High School into camp by a 9-3 count.

The semi-final round will be played on Tuesday and Boys' Central will clash with Monterey, and University will meet St. Michael's. Both games will attract a great deal of attention, and keen competition is expected to take place before the finalists are named.

The cupholders for the year will be declared on Friday, when the finalists will clash. Although the grounds are not yet named, the game will in all probability be played at Oak Bay Park.

LATZO WINS FROM CHICAGO NEGRO

Light Heavyweight Contender Gets Call Over Johnson to Spring Surprise

(Associated Press)

MADISON SQUARE GARDEN, NEW YORK, Feb. 21.—Pete Latzo, tight-heavyweight, who once held the welterweight crown, furnished one of the big surprises of the indoor season tonight by winning a ten-round decision over Larry Johnson, slugging negro from Chicago. There were no knockdowns.

Shires Continues Own Ballyhoo With Telephone Operator

WAXAHACHIE, Texas, Feb. 21.—Although he has not said whether the contract offered was satisfactory there is proof that Art Shires has been in touch with the Chicago operator.

"This is Shires and I want to speak to the White Sox office," said the modest first-sacker.

"Who?" asked the operator.

"Shires," this time a trifle impatiently.

"Who's Shires?" the operator wanted to know.

"Who's Calvin Coolidge?" shot back the impetuous Art.

Elmwood Millionaires Win Manitoba Hockey

WINNIPEG, Feb. 21.—Elmwood Millionaires last night qualified for the Manitoba finals of the Allan Cup eliminations by winning the senior city championship with an overtime 1-to-0 victory over Winnipeg. Finishing second in the league standings, Elmwood took two straight wins from the Pegs in the play-offs. They will play the Western Manitoba winner for the right to represent the province in Allan Cup play.

BADMINTON RESULTS

Playing on their home floor, Saanichton scored a 10-6 victory over the Y.M.C.A. players in a Third Division match of the Lower Island Badminton League. It was the second win of the season for the suburbanites.

Y.M.C.A. started off by capturing three of the four women's doubles, but the Saanichton club came back strong and took the lead by winning all the men's doubles. Continuing their winning ways, the suburbanites won the match by hanging up five victories in the mixed doubles.

The scores follow, with the Saanichton players being first mentioned:

WOMEN'S DOUBLES

Miss Love and Miss Hughes lost to Miss Campbell and Miss Marconinni, 15-11.

Miss Gibson and Miss Tanner lost to Miss Dunn and Miss Smith, 15-11.

Miss Love and Miss Hughes beat Miss Dunn and Miss Smith, 15-12.

Miss Gibson and Miss Tanner lost to Miss Campbell and Miss Marconinni, 15-10.

MEN'S DOUBLES

Bagley and Watson beat Witter and Harper, 15-9.

Love and Lawson beat Connorton and Legh, 15-11.

Bagley and Watson beat Connorton and Legh, 15-12.

Love and Lawson beat Witter and Harper, 15-5.

MIXED DOUBLES

Miss Love and Watson lost to Miss Campbell and Witter, 15-2.

Miss Hughes and Bagley beat Miss Marconinni and Connorton, 15-10.

Miss Gibson and Love lost to Miss Dunn and Legh, 15-11.

Miss Tanner and Lawson beat Miss Smith and Harper, 15-9.

Miss Love and Watson beat Miss Marconinni and Connorton, 15-12.

Miss Hughes and Bagley beat Miss Campbell and Witter, 15-7.

Miss Gibson and Love beat Miss Smith and Harper, 15-9.

Miss Tanner and Lawson lost to Miss Dunn and Legh, 15-5.

RUGBY LINE-UPS

Canadian Scottish—Parker, Oliver, Horne, Reg. Wenman, Kinsman, Turgoose, Tye, Eagel, B. Forbes, Lamb, Fanning, Miller, C. Forbes, G. Wenman and Curtis.

Oak Bay Wanderers' team will be chosen from the following: Stewart, Laundy, Usher, McConnan, Harrison, Mabee, Symons, Haines, Harrison, De Blacquiere, Sharp, Hobson, Sherwood, Backler, Drake, Jones and Cooper.

J.B.A.A.—Middleton, Fell, Hume, Caviness, Webster, Cockin, F. Parfitt, Moses, McDonald, D. Parfitt, Goad, Buller, Mawhood, Warnock and A. N. Other.

BOWLING

Huskies, aspirants for the second half fivepin title, took the odd game from the Eagles last night on the Arcade Alleys. Rolling true to form, the Huskies copped the first two games with ease, but the feathered tribe hit their stride in the last fixture and won it with plenty to spare. Jones, of the Eagles, walked off with the high individual by spilling 315 pins in his last game, while Bill Norris, of the winners, took the aggregate honors with a total of 699. The scores follow:

Huskies

J. Huxtable	---	172	225—	397
Wilkinson	231	---	---	231
Donaldson	283	205	107—	595
Norris	279	207	219—	699
Moulton	160	166	226—	552
Laughton	218	288	170—	676
Totals	1171	1032	947—	3150

Eagles

Lapp	203	113	253—	569
Jones	187	164	315—	666
Jasper	93	172	129—	394
W. Espley	162	191	237—	590
B. Lister	154	178	98—	430
Totals	799	818	1032—	2649

COLONIST WINS

Colonist, second place occupants in the City League, captured all three games from the Jokers. Albert Hawkins, of the Colonist, was high aggregate with 574, while Charlie Chislett, a teammate, was high individual with 206. The scores follow:

Colonist

H. Pickup	195	187	152—	534
W. Fairall	169	189	178—	536
H. Hawkins	201	193	180—	574
C. Chislett	148	206	134—	488
Low score	149	127	139—	415
Totals	862	902	783—	2547

Jokers

J. Leetham	149	159	182—	490
S. Jenkins	154	140	147—	441
V. Irvine	167	127	139—	433
A. Potts	172	202	143—	517
J. Quinn	181	169	161—	511
Totals	823	797	772—	2392

PROVINCE TO PLAY TIMES

A squad of tenpin trundlers representing the Vancouver Province will play a return match with the Times on the Arcade Alleys this evening. Last month the local team lost to the Mainlanders on their home alleys and therefore hope to turn the tables.

Young Stribling Wins Close Call Over Australian

TAMPA, Fla., Feb. 21. — Petro Corri, 193, of Australia, forced W. L. (Young) Stribling, 189, Macon, Ga., to go ten rounds to gain a decision here tonight, in the ten-round main bout at Benjamin Field. Corri knocked Stribling to a sitting position in the ninth round.

An injured left hand, suffered in his fight with Joe Packo, at New Orleans on Monday night, hindered Stribling.

YACHTSMEN HEAR OF CRUISE AROUND VANCOUVER ISLAND

Describing his cruise around Vancouver Island in his forty-one-foot yawl, Cho Cho San, Mr. L. A. Genge last night gave a fascinating account of the trip to upwards of fifty members of the Royal Victoria Yacht Club.

The speaker was introduced by Commodore J. F. Dick and Mr. J. Robertson, moved a vote of thanks which was heartily endorsed.

Jack Reynolds Wins Welter Wrestling

CINCINNATI, Ohio, Feb. 21. — Jack Reynolds, Cincinnati, tonight received recognition from the National Boxing Association as world's welterweight wrestling champion when he took the last two falls from Charley Grip, Huntington, W.Va., in the first of a series of bouts under the N.B.A. to decide champions in all classes.

BADMINTON MATCH

CUMBERLAND, Feb. 21.—The Courtenay Badminton Club visited the Imperials on Wednesday night and engaged the strong district team in a series of very enjoyable inter-club games. During the evening refreshments were served, and following the club games many friendly games were played. The Courtenayites were no match for the home players, who annexed 276 points for ten games against 160 points for five games for Courtenay. Following are the scores, with the Imperials mentioned first in each instance:

Mixed Doubles

Miss Waterfield and Ash beat Mrs. Cliffe and Corker, 21-19.

Miss Fairbairn and Brown lost to Miss McPherson and Dobson, 17-21.

Miss Feeney and Walker lost to Miss Beasley and Rossiter, 12-21.

Miss Walker and D. Idiens beat Miss Duncan and Duncan, 21-10.

Miss Johnston and N. Robinson beat Miss Cannon and Yates, 21-12.

Miss McBryde and G. Brown beat Miss Leighton and T. Cliffe, 21-12.

Men's Doubles

Ash and Walker lost to Rossiter and Corker, 13-21.

G. Brown and W. Brown beat Dobson and Yates, 21-12.

N. Robinson and D. Idiens beat Cliffe and Duncan, 21-3.

Ladies' Doubles

Misses Waterfield and Fairbairn beat Misses Cannon and Beasley, 21-3.

Misses Feeney and McBryde lost to Misses McPherson and Duncan, 15-21.

Misses Johnston and Walker lost to Mrs. Cliffe and Mrs. Steele, 9-21.

Men's Singles

Ash beat Corker, 21-7.

Idiens beat Rossiter, 21-5.

Ladies' Singles

Miss Waterfield beat Miss Beasley, 15-13.

LEAGUE SOCCER TO BE RESUMED

Sheffield Wednesday Will Play Huddersfield in Feature of English First Division

RANGERS TO TAKE ON HEARTS ELEVEN

(Canadian Press Cable)

LONDON, Feb. 21.—Big soccer football clubs in England and Scotland return to league games tomorrow in the interval between cup ties. Sheffield Wednesday are out in front in the English First Division averages, but they are not expected to improve their position much on Saturday, as they travel to Huddersfield; a draw is predicted. The Second Division has developed an exciting closeness, the first two teams being very close. Oldham Athletic lead Blackpool by two points, though the latter have a game in hand. Oldham play Charlton Athletic at Oldham, and should win; while Blackpool meet Preston North End, and should also get the major points.

In Scotland, Rangers are safely ahead in the championship table. On Saturday they entertain Hearts and look like getting a brace of points.

MAUREEN ORCUTT CAPTURES FLORIDA GOLF TOURNAMENT

PALM BEACH, Fla., Feb. 21.—Miss Maureen Orcutt, New Britain, Conn., former national women's golf champion, won the Florida tournament today from Miss Virginia Van Wie, Chicago, in a match that went to the twentieth green.

SOCCER LINE-UPS

Esquimalt Juniors—Barker; Anderson, D. Hicks; Mitchell, Warder, McKechnie; Stewart, S. Hicks, Clarke, McLean and Evans. Reserves, Brien and Wright.

Victoria West — Hetherington; Lloyd, Thompson; Borde, Peden, Stewart; Youson, Milligan, S. White, Robinson and Mulcahy.

Jokers — Chaimers; McKenzie, Dubbyn; Clarke, Banks, Phillipson, Carmichael, Davis, McEwon, McBay and Stilsbury. All players are asked to be at the clubrooms at 2 o'clock.

Victoria City Juniors will be selected from: Hood, Moody, Gelling, Smith, Stofer, Robinson, Woolcock, Noble, Wright, Gibson, Carmichael, McMillan and Sheret.

U.S. Yachts Named

(Associated Press)

NEW YORK, Feb. 21. — The United States team of six-meter yachts, which is to meet the Royal Bermuda Yacht Club in an international series early in April, has been named. Rrepresenting America will be the Heron, owned by Cornelius and Paul Shields, of the Larchmont Yacht Club; the Clyte, owned by J. S. Johnston, and the Thalia, owned by Louis C. Young, of the American Yacht Club.

K.O. Christner Beaten

BOSTON, Feb. 21.—Ernie Schaff, Boston heavyweight, squared his accounts with K.O. Christner, of Akron, Ohio, by edging him out of the decision here tonight in a gruelling ten-round contest. Schaff weighed 202 and Christner was seven pounds lighter. The latter won when they clashed here several months ago.

Vince Dundee Wins

NEW YORK, Feb. 21. — Vince Dundee, rugged kid brother of the former welterweight champion, Joe Dundee, easily won the decision tonight over Bucky Lawless, Syracuse middleweight, in a slow ten-round bout on the Larry Johnston-Pete Latzo card at Madison Square Garden. Dundee weighed 154 3-4; Lawless 149.

MYSTIC HEALER NEW SENSATION

Austrian Doctor Attracts So Many That New Hotels Are Today in Course of Building

By A. R. DECKER

(Copyright, 1930, by The Chicago Daily News Foreign Service.)

VIENNA, Austria, Feb. 21. — Dr. Valentin Zeileis, mystic healer of Austria, who treats an average of 500 patients a day, who last year was visited by 47,000 from Germany alone, and whose practice has boomed a country village of 500 inhabitants to a town of 140,000 transient seekers of cures, is due for another banner year, despite his earnest advertisements urging people to keep away.

In his office in the little town of Gallspach, near the German frontier, Dr. Zeileis treats often, when pressed, as many as 1,000 persons in one day, and during the Summer receives even 1,500 daily.

Last year's swarm of visitors caused a furore among the Austrian doctors, who must be content with few patients, many of whom forget to pay. Dr. Zeileis, in the opinion of his less popular colleagues in Austria, is a "kurpfuscher," or in plain English, a quack, though one doctor admits that by the use of controlled rays, combined with suggestion, he might help his patients at least temporarily, while the conservative doctors are slow to employ the rays even where they might be beneficial.

But the citizens of Gallspach are all for Dr. Zeileis. They don't care what kind of hocus-pocus the mysterious doctor uses so long as their existing ten hotels, nine boarding houses and private lodgings are filled. And they are building three more hotels to house the even greater rush that is expected.

KENT'S
Our Big Annual
SWAPPING WEEK
Opens **MONDAY** Morning
TRADE IN YOUR USED — Piano, Phonograph *or* Radio
We can offer you splendid values and the finest selection of radios in the city—let us see your old instrument.
641 Yates Street **KENT'S** Phone 3449

Reductions on Raincapes and Leggings
ROBINSON'S
1220 Broad St. Opp. Colonist

Will Government Scrap Its Navy? Asks Mr. Church

(Canadian Press)

OTTAWA, Feb. 21.—"Will the Government, for the sake of promoting world peace, sink Canada's navy?" Mr. T. L. Church, Conservative, Toronto Northwest, inquired in a question placed on the order paper of the House of Commons. Mr. Church proceeds to ask: "What does Canada's navy now consist of and where is it located?"

PROTEST IS MADE OVER CONCESSION

American Paper Objects to Allowing British to Work Mineral Lands on Panama Canal

By JULIAN F. HAAS

(Copyright, 1930, by The Chicago Daily News Foreign Service.)

PANAMA CITY, Feb. 21.—A further protest against the occupation by the British-owned Panama Corporation of a concession ostensibly held for mineral exploitation, of almost 10,000 square miles of land surrounding the Panama Canal, is made today by The Panama American, only Latin-American newspaper owned and edited by Americans. The paper asks Mr. Elliott Alves, its President, to explain why the company is working the territory.

"Unless Alves can show," demands the editorial, "good and sufficient reasons why his companies are holding these vast areas, the American State Department should ask Panama to cancel the British concessions except in such areas—and these are small—where actual and legitimate operations are taking place."

Although every additional acquisition of land has increased the menace to canal defence, says the newspaper, it is surprising that no official protest has been made. The paper reminds its readers that two years ago, when Alves' company proposed to build two deep-water ports on the Atlantic and Pacific Oceans, connected by a modern highway, the State Department, heeding an attack made by The Panama American, announced that only the United States, and no foreign country or its subjects, would be granted a concession.

In conclusion the editorial hints that the time has come when the State Department should adopt a firm hands-off policy in Panama, and give close scrutiny to the operations of foreigners on land contiguous to the Panama Canal.

Rouge, lipstick and bobbed hair does not make an antique a modern.

GRUESOME STORY TOLD OF SOVIET

Russian Representative in Norway Goes in Fear of Vengeance of Fellow Countryman

By BJORN BUNKHOLDT

(Copyright, 1930, by The Chicago Daily News Foreign Service.)

OSLO, Norway, Feb. 21.—Soviet Russia's representation in Oslo is beset with a new crisis. Policemen are on guard today before the Soviet legation as the result of an urgent request for protection by Mme. Alexandra Kollontay, Minister to Norway.

Unusual attention has been aroused by the presence of the police at the legation building, an exclusive mansion in close proximity to the Royal Palace, facing the Royal Gardens.

Mme. Kollontay's request for aid was made last night after the receipt of a threatening letter from an unknown foreigner. The letter was posted in Oslo. The sender's motives are not known, but The Daily News correspondent has been furnished with the following explanation from Russians here.

GUESOME STORY

Mme. Kollontay returned Tuesday from a visit to Russia. It appears that during her absence newspapers reached the Russians here containing an account to the effect that some former Czarist naval officer in Leningrad were arrested there and put aboard a small boat which was towed out from Kronstadt and sunk. Mme. Kollontay is said to have watched the gruesome spectacle from a motorboat, sailing round and round the scene of the drowning.

I understand that one Russian in particular, believed hitherto to have resided in Paris, maintains that close relatives of his were among the victims. This Russian is supposed to have arrived in Oslo simultaneously with Mme. Kollontay's return and it is said to be his intention to avenge himself on the woman diplomat.

A Scot had been sentenced to a term of imprisonment, and on his first day a burly warder arrived with a brush and a large bucket of water.

"That's to wash your cell," he said briefly and departed.

A few minutes later, hearing strange sounds, the warder returned to find the Scot robed in Nature's garb, standing in the bucket, and shivering dolefully as he scrubbed himself with the brush.

"'Ere, wot are you adoing of?" gasped the guardian.

"Well," chattered Mac, "didn't you tell me to wash my'sel'?"

"John, you think more of that old radio than you do of me."

"Well, dear, I get less interference from it."

"TRY A NIP TONIGHT"
Grant's
BEST PROCURABLE
Scotch Whisky
BOTTLED & GUARANTEED BY
William Grant & Sons Ltd.
PRODUCE OF SCOTLAND
TRADE MARK
DISTILLERS
THE GLENFIDDICH AND BALVENIE GLENLIVET DISTILLERIES SCOTLAND
The Original Label — look for it at the Vendor's and Insist on GRANT'S "BEST PROCURABLE"

This advertisement is not published or displayed by the Liquor Control Board or by the Government of British Columbia.

FINANCE - COMMERCE - MARKETS

Prices Strengthen at N.Y. Mainly Owing to Covering By Shorts, With Trade Low

NEW YORK, Feb. 21. — Share prices were buoyed today by short covering, improvement in the commodity market, and conditional approval of the Great Northern-Northern Pacific consolidation.

Stock prices indices showed an aggregate recovery of about two-thirds of yesterday's decline. The market displayed typical pre-holiday dullness, however, with a total turnover of only 2,566,570 shares, the smallest full day's business in a month.

Stock market credit eased, call money renewing at 4 per cent for the first time this week and loaning in the "outside market" at 3 1-2 per cent.

Leading shares that were under marked pressure yesterday led the rebound. American Can, American Telephone, Consolidated Gas, Radio, Delaware & Hudson, Lackawanna, Johns-Manville, New York Central and Westinghouse were among the issues rising 2 or 3 points. National Lead regained 7 of yesterday's 13 points' drop and Norfolk & Western surged up more than 9 points.

Foreign exchanges were generally a shade higher at the end of the day, although renewed pressure appeared at times. Latin-American rates showed notable improvement. Sterling cables closed steady at $4.86 3-16.

A colorless week in bond trading closed today in an uninteresting session. Supply and demand were well balanced and price changes in corporation securities were largely in small fractions. United States Government issues moved higher, but failed to hold all their advance.

(Branson, Brown & Co., Ltd.)

(All Fractions in Eighths.)

	High	Low	Close
Allegheny Corpn.	31-7	30-2	31-6
Amerada Corpn.	18-1	16-1	18-1
Am. Can.	127-7	125-5	127-7
Am. Car & Fdy.	80	80	80
Am. For. Power	96	84-2	65-5
Am. Locomotive	99-6	99-2	99-2
Am. Smelters	70-2	70-2	70-2
Am. Steel Foundry	46-4	48	48
Am. Sugar	81	51	61
Am. Sum. Tob.	24-4	23-1	24-4
Am. Tel. & Tel.	234-4	230-2	232-6
Am. Tobacco B	223	228	233
Am. Woolens	15	15	16
Anaconda	72	71-4	72
Armour A.	5-8	5-6	5-8
Ass'd Dry Goods	31-2	20-1	31-2
Atlantic Gulf	89-4	59-3	59-2
Atlantic Refinery	38-4	37-7	38-4
Atchison	236-4	236-4	238-4
Auburn Motors	224	214	224
Baltimore & Ohio	115-7	115-6	115-4
Bangor & Ar'st'k	77	74	75
Barnsdall "A"	21	20-6	21
Bethlehem Steel	100-2	99-1	99-5
Brooklyn Manhattan	70	70	70
Balifornia Pack's	73-5	73	73-8
Calumet & Aris	77-2	75-5	76-6
Calumet & Hecla	29-1	29-1	29-1
Can. Dry Ginger Ale	71-2	70-2	71-2
Canadian Pacific	213-5	211	213-5
Cerro De Pasco	50-7	80	60-7
Chesapeake & Ohio	231	225	231
Chicago Great Western	14-2	13-5	14-2
Chicago, Mil. & St. P.	25-5	24-4	25-8
Chicago & Northwest	88	87	53
Chicago, R.I. & Pacific	121	120	121
Chrysler Motor	28-4	37	27-5
Coca Cola	147	146-4	146-7
Congoleum-Nairn	17	16-4	17
Col. Fuel & Iron	53-1	53-1	53-1
Columbia Gas	60-3	68-6	89-7
Col. Graphophone Co.	30-2	38-5	29-2
Consolidated Gas	120-7	117-4	120-4
Cont. Motor	7-6	7-1	7-3
Corn Products	94-7	94-1	94-4
Crucible Steel	88	66	56
Curtiss Aero.	10-4	8-6	10-3
Davison Chemical	40-4	26-2	38-4
Dupont Powder	125	122-7	125
Eastman Kodak	205-7	203	203
Electric Power	51-2	50-2	81
Elec. Storage Battery	74-3	74	74
Engineers Pub. Service	54	53	54
Erie	81-2	58-6	59-7
Famous Players	65-5	64-7	85-4
Foundation Co.	17	17	17
Fox Film "A"	22-3	21-5	22-2
Freeport, Texas	40-2	40-2	40-2
Gardner Motor	5-4	6-4	5-4
General Am. Tank	105-4	104-1	105-2
General Asphalt	54	53-2	54
General Electric	72-2	71	72-3
General Food	51-2	50-6	51-2
General Motors	42-6	41-5	42-4
Gen. Railway Signal	92	92	62
Gold Dust	42	41-5	41-5
Goodrich Rubber	46-5	46-5	46-5
Granby	55-4	54	55-4
Great Northern, Ore.	22	22-7	23
Great Northern, pfd.	100	69	99-6
Gt. West Sug.	28-2	28-2	18-2
Greene Cananea	80	90	80
Gulf States Steel	74	74	74
Houston Oil	60-7	58-4	60-5
Hows Sound	27-2	27	27
Hudson Motor	57-2	55-2	55
Hupp Motors	22-4	21-5	22
Illinois Central	128-6	128-6	128-8
Inspiration	26-5	26-2	28-4
Intl. Cement	58	58	55
Int. Comb. Eng.	6-7	6-6	6-6
Intl. Harvester	61-7	89-2	83-6
Intl. Match, pfd.	76-1	76-1	75-1
Intl. Paper	28-7	28-7	28-7
Int. Nickel	27-2	27-1	27-2
Int. Tel. & Tel.	70-5	69-4	70-2
Johns Manville	124-6	122-6	124
Kansas City South	77-7	77-7	77-7
Kelvinator	12-2	12-1	12-2
Kennecott Copper	55-7	55-1	55-5
Kolster-Radio	3-1	3	3-1
Lehigh Valley	73-4	73-2	72-4
Louis. & Nash.	124	124	124
Mack Truck	80	78-4	79-4
Marlin-Rockwell	47	46	47
Mex. Seaboard	20-6	18-2	20-4
Mid-Continent Pete.	24-2	23-7	24-6
Missouri Pacific	81	91	91
Montgomery Ward	45-7	43-2	45-7
Nash Motors	51-4	50-5	51-4
National Biscuit	208-4	208-4	208-4
Natl. Cash Register	74-6	73-4	74-6
National Dairy Prod.	49-4	49-2	49-4
Natl. Power & Light	39-5	38-2	39-5
N.Y. Air Brake	48	45	45
Norfolk & West	283-5	258	283-6
North American	107-2	105-2	106-5
Northern Pacific	88-7	82	95-5
N.Y. Central	184-4	182-2	184-4
N.Y., N.H. & Hart.	121	119-2	121
N.Y., Ont. & West	13-4	13-4	13-4
Packard Motor	18-1	17-1	18-1
Pan American B	51-5	51-5	51-5
Pathe, com.	3-6	2-5	2-5
Pennsylvania R.R.	83-2	81-5	83-2
Pere Marquette	182	158	161-4
Phillips Pete.	30-2	29-2	20-3
Producers & Ref.	7	7	7
Public Service of N.J.	84-5	92	94-5
Pullman Co.	82-1	82-1	82-1
Radio	45	44-1	45-2
Reading	127	127	127
Reo Motors	12-2	12-1	12
Rep. Iron & Steel	78-4	75	75-2
Royal Dutch	50-2	49-7	50
Schulte	9-1	9	9-1
Sears Roebuck	89	86-4	88-4
Shell Union	21-6	21	21-8
Simmons Co.	69	87-4	88-4
Sinclair Cons.	23	22-4	23
S. Cal. Edison	63-6	82	62-8
Southern Pacific	124	122-2	124
Southern Railway	130-4	129-3	120
Standard Brand	27-2	26	25-1
Standard Gas	118-2	117-4	119-2
Standard Oil, Cal.	58-6	55-2	58-5
Standard Oil, N.J.	58-7	58-1	59-1
Standard Oil, N.Y.	21-4	21-1	21-2
Stewart Warner	29-6	39-1	29-6
St. Louis & San Fran.	112	112	112
Studebaker	43-2	42-4	42-5
Texas Co.	51-6	61-1	51-4
Texas Gulf Sulphur	51	50-3	61
Timken Roller	75-6	75-6	76-2
Tobacco Prod.	8-2	5	5-1
Union Oil of Cal.	42	41-1	42
Union Pacific	227-4	225-2	227-4
U.S. Cast Iron Pipe	20-7	29-4	20-7
U.S. Industrial Alcohol	118-7	118-2	116-4
U.S. Rubber	28-6	28	28-6
U.S. Steel	183-2	181-4	183
Underwood Typ.	119-2	116-5	119-2
Union Carbide	60-2	69-3	90-2
Util. Power & Light	37	26-4	27
Vanadium	86	85-2	88
Wabash	56	55	56
Warner Bros. Pict.	81-4	60-1	61-4
Westing. Air Brake	48-1	47-6	48
Warren Bros. Pave.	152	151	151
Westing. Electric	174-4	171-4	174-4
White Motor	24-2	24-2	34-2
Willys-Overland	10	9-6	6-7
Woolworth	63-2	82-1	53-1
Youngstown Sh. & Tu.	120	120	130
Yel. Truck & Coach	20-5	19-7	20-4

FOREIGN EXCHANGE

(Associated Press)

NEW YORK, Feb. 21. — Foreign exchanges firm.

France—2 61 1-16; cables 2 91 2-16.
Italy—5.23¼; cables 5.23⅜.
Belgium—13.92.
Germany—23 65.
Holland—40.96½.
Norway—26 71.
Sweden—26 80.
Denmark—26 75.
Switzerland—18 29.
Spain—12 26.
Greece—1.28⅝.
Poland—.1125.
Czechoslovakia—2 96 15-16.
Jugoslavia—1 75½.
Austria—.1408.
Rumania—.59⅝.
Argentina—38 58.
Brazil—11 20.
Tokio—49.15.
Shanghai—47.16.
Montreal—99.50.

STERLING EXCHANGE

NEW YORK, Feb. 21. — Demand 485 12-16, cables 456 3-16; sixty-day bills on banks 482⅛.

LIVERPOOL'S STRENGTH IS BIG FACTOR

Some Buying by Export Houses Helps Firm Tone of Winnipeg Wheat Market

FLOUR TRADE SHOWS SOME IMPROVEMENT

(Branson, Brown & Co., Ltd.)

WINNIPEG, Feb. 21.—The surprising and unexpected strength in Liverpool, with cables coming 2 1-2 higher when due 1 1-2 to 2 lower, based on Winnipeg action yesterday, combined with moderate buying by export houses against sales made overnight, gave the wheat market a strong tone during most of today's session, the market opening from 2c to 3c higher and on the extreme bulge prices were 4 1-8 to 4 3-8 above the close last night. There was also considerable short covering going on and the market held close to top levels until after the noon hour, when the demand appeared to play out and prices fell back over 2c with some liquidation from early buyers in evidence, but the market again rallied part way.

Chicago and Minneapolis, while stronger, did not follow Winnipeg, the latter market being only slightly higher, and this acted as a deterrent to further advances here. Seaboard estimated export sales at 2,000,000 bushels, largely Manitoba, but only 1,000,000 could be confirmed locally. There was a little better tone to the cash wheat demand, although there was very little business of consequence passing, as sellers' ideas are generally out of line with current bids, so that only odd cars were changing hands. There was some improvement in the flour trade, both foreign and domestic. There was not much feature to the late trade, which was practically all local, and was largely short covering due to the holiday in American wheat markets tomorrow.

Coarse grain markets were generally quiet, with demand for cash grains rather slow. The futures were all higher, largely in sympathy with the upturn in wheat, but the full returns were not held. There was some speculative buying in oats and in July barley, while offerings were not liberal.

Flax market was dull, with nothing of feature going on.

	Open	High	Low	Close
Wheat—				
May	116	116½	118	117⅝
July	118	120½	118¼	119½
Oct.	121	122	119⅞	120⅞
Oats—				
May	57	55	57	57¾
July	56⅞	57	56⅜	56¾
Oct.	53½	52½	53	53¼
Rye—				
May	74	74¼	72¾	73¼
July	75¼	76⅞	75½	75⅞
Barley—				
May	53¼	54½	53¼	53⅝
Oct.	50¼	80	59½	59½
July	55⅞	58⅞	55⅞	56

LIVERPOOL—Open, unchanged @ ½ lower. Close, 2¼ @ 2⅝ higher.

INDEMNITIES FOR SATURDAY

Wheat—	Bid	Offer
May	114⅝	120⅝
July	116⅝	

WINNIPEG GRAIN CASH CLOSE

Wheat—No. 1 Nor., 113¾; 2 Nor., 110⅝; 2 Nor., 105. 4, 99⅝, 5, 63⅝; 5, 74½, feed, 51⅝; track, 114½.

Oats—No. 2 C.W., 60½; 3 C.W., 51⅝; extra No. 1 feed, 51⅝; 1 feed, 50½, 2 feed, 47⅝; rejected, 44¼; track, 54⅝.

Barley—No. 3 C.W., 50⅝, 4 C.W., 45⅝; track, 50⅝.

Flax—No. 1 N.W.C., 246¼, 2 C.W., 243¼; rejected, 209⅝; track, 248⅝.

Rye—No. 1 C.W., 70, 2 C.W., 70, 3 C.W., 55, rejected, 58½; track, 70½.

PRICES ADVANCE FROM THE START

Operations at New York Somewhat Restricted by Imminence of Holiday

(Branson, Brown & Co., Ltd.)

NEW YORK, Feb. 21.—The reactionary forces that were so evident yesterday did not continue over into today's market, the opening of which found prices in the leading trading issues immediately advanced from 1 to 3 points. No doubt considerable overnight buying orders from outside sources were a factor in developing this strong initial tone.

Further advance of about a point or so was scored with the opening of the grain market, which showed recovery from the start and maintained an improved price level throughout the day, thereby removing from immediate stock market calculations the matter of falling commodity prices. Operations were somewhat restricted, owing to the extended week-end, which results from tomorrow's holiday. This probably induced some realizing sales in the midday, causing prices to react somewhat, but nevertheless maintaining a level considerably above yesterday's close. The list in general closed about midway between the extreme points of the day, with net gains ranging from 1 to 2 points in the leading issues.

An interesting news item appeared in connection with the New York State construction figures reported by F. W. Dodge Corporation, in which it was stated that the amount of new work contemplated in January was by far the largest reported for any single month, the figure being $715,072,400, against $126,269,700 reported in January, 1929. Also of interest was the I.C.C. approval of the Great Northern-Northern Pacific unification plan and the announcement that the Chicago Burlington & Quincy would be divorced from the Northern's to still another railroad system. We believe that the constructive side of the market will reassert itself more forcibly during the immediate future, and we continue to advise maintenance of long positions.

FOREIGN BONDS

(Branson, Brown & Co., Ltd.)

	Bid	Asked
Antioquia 7's, 1945 "A"	74⅛	75¼
Argentine 6's, 1959	87	97½
Belgian 6's, 1955	102¼	102⅝
Belgian 7's of 1955	110⅝	111⅛
Belgian 7's, 1955	107½	108
Bolivia 6's of 1947	80⅛	91
Bogota 6's of 1945	93⅝	84¼
Brazil 6½'s of 1957	76¼	75⅝
Bordeaux 6s of 1834	102⅞	102⅝
Buenos Aires 7½'s of 1947	100¼	100⅝
Chile 6's of 1960	88¾	89½
Chile 7's of 1942	101½	102
Chile 6½'s of 1957	93⅝	94¼
Denmark 5½'s of 1955	100	100½
Est. Ry. 7's of 1954	104⅜	105½
French 7's of 1949	114⅝	114⅞
French 7½'s of 1941	120⅝	121½
French 8S 1's	103	102½
Finland 7's of 1950	100⅝	101½
German 7's of 1949 0	107¼	107¾
Gras 6's of 1954	96⅝	99½
Hugo Stinnes 7's of 1945	75½	75⅝
Italy 7's of 1951	99	89½
Peru 7's of 1957	96¼	96⅝
Japan 8½'s of 1854	103½	103⅝
Lyons 8's of 1934	102⅞	102⅝
MSS 5's of 1834	102⅞	103⅝
Nord 6½'s of 1950	104	104½
Norway 6's of 1944	102⅝	103¼
Polish 5's of 1940	73⅝	75⅝
Paraguay 5's of 1955	102⅝	102⅝
SSS 6's of 1828	102½	103⅝
Siemen & Hal. 5½'s of 1051	105½	105½

MONTREAL STOCKS

(Branson, Brown & Co., Ltd.)

(All Fractions in Eighths)

	High	Low	Close
Abitibi	20-6	20-1	20-6
Asbestos	2-4	2-4	2-4
Atlantic Sugar	8	6	8
Ass. Breweries	18	18	15
B.A. Oil	28-4	28	26
Bell Telephone	158	156	158
Brasilian Trac	27-4	37	27-4
B.C. Fish & Pack	8-5	8-6	6-6
Brompton Paper	25	25	25
B.C. Power "A"	27-6	27-6	27-6
B.C. Power "B"	17	17	17
Can. Bronze	54	84	54
Can. Celanese, com.	11	11	11
Can. Cement, com.	18-4	18-4	16-4
Can. Car Fdy., com.	27	26-4	27
Canada Gypsum	24-7	24-7	24-7
Can. S.S., com.	18	18	18
Can. S.S., pfd.	71	71	71
Can. Industrial Alcohol	10	9-4	10
Cons. M. & S.	241	241	241
Dominion Bridge	77-6	77	77-6
Dominion Textile	75	75	75
Dryden Paper	11	11	11
Fraser Companies	15-6	15-6	15-6
General Steel Wares	13-2	13-2	12-2
Hiram Walker	10-2	10	10
Massey Harris	27	26-4	26-4
McColl Frontenac	25	28	25
Montreal Power	125-2	125	125
National Breweries	28	28	28
Noranda	39-2	39	39-2
Page Hersey	98	96-4	89-6
Power Corporation	76	76	76
Shawinigan	76	75	75
Steel of Canada	46-5	46	46
Winnipeg Electric	45-4	45-4	45-4

Irregularity Period Due Says Whitney

(Branson, Brown & Co., Ltd.)

NEW YORK, Feb. 21.—Whitney of Wall Street Financial Bureau, says: Friday's market produced the rally which was expected, without, however, recording the additional decline which was anticipated and this rally promises to be in further evidence in the early part of Monday, but thereafter a period of considerable irregularity is indicated with a secondary movement down to approximately the low points of the past week being recorded. In fact, later in the week for a very considerable number of issues, buying points as attractive or perhaps a point or so more attractive than those which were provided at Thursday's close promise to be recorded.

While this is the outlook for the general movement, there are a material number of issues, particularly in the public utility group, which promise to run directly counter to the general market swing. Upon the completion of the secondary reaction movement, I believe that the trend of the market will become again clearly defined and that the trend will be up. For those who have taken a long position in the market there appears to be no reason for disturbing the position, but for any additional buying believe it will pay to exercise a few days' patience awaiting the buying level indicated above.

Weakness in commodities, while not a desirable development, is nevertheless not a development which alters the stock market outlook. Sharp declines in commodities have followed practically every major stock market break, so that it is no new factor nor a factor with which other resumed forward movements of the past have not had to contend. There is this to bear in mind, also, that the decline in commodity prices has reached a stage of wide publicity, which means that the decline is in its final phase, so when the market again resumes its advance it will not have this psychologically unfavorable factor to contend with.

The utility group still stands forth as the most promising group for immediate higher prices, although both the oil and rail groups will undoubtedly come in for considerable attention as a result of the Interstate Commerce Commission ruling on Great Northern-Northern Pacific consolidation and the terms of the Standard Oil of New York, Vacuum Cons. Those utilities recommended here are Consolidated Gas, Brooklyn Union, American Waterworks, Standard Gas, Public Service of New Jersey, Brooklyn, Manhattan Transit, Interborough, with plenty of rails and utilities in its portfolio, is acting splendidly and is at an attractive buying point.

Toronto Mines

(H. E. Hunnings & Co., Ltd.)

	High	Low	Close
Abana	1.21	1.18	1.19
Aconda	.05	.04½	.05
Amulet	1.52	1.50	1.50
Arno	.17	.17	.17
Barry Hollinger	.18⅛	.18	.16
Base Metal	2.85	3.75	3.85
Bidgood	.05½	.05½	.05½
Big Missouri	.82	.81	.51
Central Manitoba	.12	.12	12
Chem. Research	5.76	8.73	6.75
Dome	7.85	7.75	7.60
Falconbridge	4.85	4.20	4.50
Goodfish	.05	.05	.05
Granada	.11⅛	.11½	.11¼
Grandview	.10	.10	10
Hollinger	5.80	5.60	5.60
Howey	.91	.90	.61
Hudson Bay	12.50	12.25	12.50
Intl. Nickel	27.60	27.25	27.50
Kirkland Lake	.81	.80	.61
Kootenay Flor.	.04	.04	.04
Mandy	.26	.28	.28
Manitoba Basin	.09	.08	.08
McIntyre	17.50	17.50	17.50
Mining Corpn.	2.05	2.00	3.01
Newbec	.18⅛	.17	.17
Nipissing	1.50	1.50	1.50
Noranda	28.25	28.25	39.25
Pend Oreille	2.60	2.75	2.60
Peterson Cobalt	.14½	.12½	.14½
Premier	1.25	1.26	1.25
San Antonio	.15	.16	.16
Sherritt Gordon	2.70	2.55	2.55
Siscoe	.42	.42	.42
Stadacona	.04	.04	.04
Sudbury Basin	2.55	3.55	2.58
Teck Hughes	6.05	6.05	6.05
Ventures	2.00	1.80	1.80
Wright Hars.	1.86	1.55	1.85
OILS			
Ajax	1.03	1.00	1.00
A.P. Cons.	1.75	1.55	1.78
Baltac	.75	.70	.70
Calmont	1.40	1.25	1.40
C. & E. Corpn.	1.65	1.73	1.75
Dalhousie	1.50	1.30	1.50
Eastcrest	.61	.60	.60
Home Oil	9.00	8.60	8.90
Imperial	22.80	23.50	22.80
Sterling Pacific	.25	.25	.25
Wainwell	.08	.06	.06

NEW YORK CURB

(B.C. Bond Corporation, Ltd.)

	Close
Ass'd Gas & Elec.	41⅛
Amn. Maracaibo	2
Amn. Solvents & Chem.	14⅝
Amn. Super Power	29¼
Amn. Cyan "B"	25⅝
Cities Service	32¼
Cities Serve pfd.	82⅞
Detroit Aviation Corpn.	6⅛
Eisler Electric	17
Elec. Bond & Share	87
Engineers Gold	1⅛
Fokker Aero	19¼
Ford Motors, Canada	29
Ford Motors, England	12⅞
Fox Theatres "A"	7⅛
Central States Electric	28⅝
Humble Oil	85⅛
Avi. Corpn. of Dela.	22⅛
United Founders	48⅛
Natl. Food "A"	17½
Newmont Mining	118
Niagara Hudson Power	18
Shattuck Denn	7⅛
Standard Oil of Indiana	50⅛
Trans-America Corpn. (new)	48
United Gas, Texas	28
Vacuum Oil	81
Penroad	1⅛
N. Amer. Aviation	9⅛
Midland Royalties pfd.	18
Midland Royalties com.	20
United Light & Power "A"	41⅛
Niles, Bement, Pond	38½
Arkansas Nat. Gas	11⅛
Cord Corpn.	11¼
Canadian Pacific (new)	52⅝

Closing Grain Quotations

(B.C. Bond Corporation, Ltd.)

WINNIPEG

	Wheat	Oats
May	117⅝	87⅝
July	119¼	86⅝
Oct.	120⅝	52¼

CHICAGO

	Wheat	Corn	Oats	Rye
March	110	88	42	76⅝
May	114⅝	88⅝	42⅛	78
July	116½	90⅝	43¼	80⅛
Sept.	116½	90½	43½	62

CLAIM NEAR PRINCE RUPERT YIELDS EMERY

Dr. J. T. Mandy, Resident Engineer, Finds Mineral When Examining Property

EASILY SHIPPED FROM WATERFRONT

PRINCE RUPERT, Feb. 21.—While making an examination for gold and silver indications on a property at Kumeleon Inlet, Grenville Channel, south of this city, Dr. J. T. Mandy, resident mining engineer of the northern district, found streaks of emery in association with bronzite.

No development work has as yet been done on the showing where the samples containing the emery was found, and whether the combination of corundum and magnetite exists in commercial quantities or not has yet to be determined. Dr. Mandy believes that the prospect has commercial possibilities. Samples are to be forwarded to Ottawa for analysis. The ground on which the emery was found is on the waterfront and favorably situated for shipping. The claims are owned by Mr. P. Borzat of Prince Rupert.

That there may be other refractory minerals on the same property, such as sillimanite, is the opinion of Dr. Mandy. This, he believes, will be associated with the bronzite in this instance. He further stated that in the search for metal prospects throughout his district many good nonmetallic opportunities have been overlooked, instancing the phosphates of Queen Charlotte Islands and the clays in other locations. Sillimanite is used in the making of firebrick.

Stocks and Bonds

(A. E. AMES & CO., VICTORIA)

TORONTO, Feb. 21.—Quotations at 11 a.m., Eastern time—

	Bid	Asked
Abitibi Power & Paper p'd	77	..
Beatty Bros. com.	20	21
Beatty Bros. pfd.	85	90
Bell Telephone	158	..
Brasilian T.L. & P.	37⅛	..
B.A. Oil	36	..
B.C. Packers	8	..
B.C. Power "A"	27⅝	..
Building Products "A"	27½	..
Canadian Bakeries "A"	..	31½
Canada Gypsum		25¼
Can. Ind. Alcohol "A"	8½	..
Canadian Hydro Electric	51⅛	..
Canadian Pacific (N.Y.)	212	..
City Dairy com.	49	..
Cockshutt Plow	20½	..
Con. Smelters	235	..
Cosmos Imp. com.	..	18⅛
Dominion Bridge	77½	..
Dominion Glass	136	..
Ford of Canada "A"	29½	29⅝
Frost Steel & Wire com.	12	14
Frost Steel & Wire pfd.	93⅝	95
General Steel Wares	12	..
Hamilton Bridge	35	..
Hinde & Dauch. com.	..	15
Home Oil	8.75	9.25
Imperial Oil	23½	..
Intl. Nickel	37⅛	..
Intl. Petroleum	18¼	18¼
Intl. Utilities "A"	39	26¼
Lake of the Woods com.	43	..
Massey-Harris com.	26⅝	27
McColl Frontenac	25	25¼
Montreal Power	135¼	..
Noranda	39.05	26.50
Page-Hersey Tubes	97	..
Power Corpn.	75	..
Quebec Power	65	..
Riverside "A"	21	..
Service Station "A"	45	46
Service Station pfd. "A"	110	111
Shawinigan W. & P.	76	..
Sherritt Gordon	..	2.60
Steel of Canada com.	45	..
Ventures	2.00	2.10
Walkers G. & W.	10¼	10⅝
Winnipeg Elec. com.	45	..

METAL MARKET

LONDON, Feb. 21. — Standard copper, spot £69 15s; futures £68 12s 6d. Electrolytic, spot £83 10s; futures £84 5s.

Tin, spot £173 5s; futures, £176 5s.

Lead, spot £21 2s 6d; futures £21.

Zinc, spot £18 15s; futures £19 7s 6d.

AT NEW YORK

NEW YORK, Feb. 21.—Copper quiet. Electrolytic, spot and futures 18.

Iron quiet unchanged.

Tin quiet; spot and nearby, 38.75; future 39.

Lead steady; spot, New York 6.25; East St. Louis 6.10.

Zinc, quiet; East St. Louis, spot and futures 5.15 to 5.20.

Antimony, 9.25.

MONEY MARKET

LONDON, Feb. 21.—Money 3 1-2 per cent. Discount rates: Short bills, 3 7-8 per cent; three months 3 13-16 to 3 7-8 per cent.

AT NEW YORK

NEW YORK, Feb. 21.—Call money easier, 4 per cent all day. Time loans steady, 30 days 4 1-2; 60, 90, 120 days 4 1-2 to 4 3-4; 5 to 6 months 4 3-4 to 5.

Commercial paper, 4 1-2.

Bankers' acceptances unchanged.

Calgary Oil Stocks

(H. E. Hunnings & Co., Ltd.)

	High	Low	Close
Alta. Pac. Cons.	1.75	1.74	1.76
Calmont	1.42	1.37	1.42
Dalhousie	1.55	1.60	1.60
East Crest	.60	.59	.56
Freehold	.46	.44	.46
Hargal	1.13	1.10	1.13
Home Oil	8.10	9.10	9.10
McD. Seg. (exp.)	.22	.22	.22
Mercury	.43	.42	.42
Okalta (new)	1.10	1.10	1.10
Signal Hill	.15	.15	.15
United Oils	.80	.76	.78
		Bid	Asked
Brit. Dominion		.59	.60
C. & E. Corpn.		1.76	..
Devenish		..	.18¼
Homestead		.60	.83
Madison		.10	.11
Mayland		1.00	1.15
McD. Segur (new)		.75	..
McLeod		2.25	..
Model		.30	.26
Ranchman		..	.26
Richfield		.25	.26
Royalite		38.00	40.00
Turner Valley		..	.45

Investments

	YIELD
Dominion of Canada 5% Bonds, guar. C.N.R.	4.98%
Province of B.C. 4½% Bonds, guar. P.G.E.	5.10%
B.C. Municipal Issues, Vancouver, Victoria, North Vancouver, New Westminster—to yield	5 to 5½%

BRANSON, BROWN & CO., LTD.

Central Bldg., Victoria, B.C. — 540 Howe Street, Vancouver, B.C.

Also Courtenay and Nanaimo

Correspondents of Logan & Bryan

Members: B.C. Bond Dealers' Association, Vancouver Stock Exchange, Victoria Stock Exchange, Seattle Curb Exchange

Phones: 5600 5601 5602 5603

Direct Private Connections to All the Leading Eastern Exchanges

CANADIAN BONDS

Yield Approximately			
4.90	Canadian Pacific Railway Co.	5's	1954
4.95	Province of British Columbia	5's	1959
5.05	City of Vancouver	4½'s	1937
5.25	City of Victoria Guaranteed Panama Pacific Grain Co.	5's	1936
5.62	Dominion Textile Co.	6's	1949
5.65	Price Brothers & Co.	6's	1943
6.00	McColl-Frontenac Oil Co. (Convertible)	6's	1949
6.12	Gatineau Power Co.	6's	1921

B. C. BOND CORP., LTD.

H. K. BOORMAN, President

1200 Government St. — Established 1901

Canadian Government, Provincial Municipal and Corporation

SECURITIES

Our services are available without obligation to any investor.

CHRISTY, HALL & CO., LTD.

INVESTMENT BANKERS

Christy-Hall Building, 649 Fort Street — Tels. 375, 376, 523

BONDS

ROYAL FINANCIAL CORPORATION, LTD.

723 Fort Street, Victoria, B.C.

Calgary Edmonton Vancouver New Westminster

GILLESPIE HART & CO. LTD. INCORPORATED 1911

INVESTMENT SECURITIES — PHONE 2040

REAL ESTATE MORTGAGES GENERAL INSURANCE

611 FORT ST.

Attention, All

Besides requesting your stock order listings we are anxious to have particulars of your REAL ESTATE HOLDINGS. You have our assurance that we will give personal attention and genuine service.

MEHAREY ROE & CO. LIMITED

STOCKS, BONDS, REAL ESTATE, INSURANCE

Phone 3308 — Members Victoria Stock Exchange — Fort and Broad Sts.

Mason & Diespecker

(Members of the Victoria Stock Exchange)

MINING AND OIL BROKERS

Direct Wire Service to All Leading Canadian Exchanges

1108 Broad Street, Victoria, B.C. — Phone 4439

ARE ACTIVE AT GEORGIA RIVER

Surface and Underground Development Continued—Work Proceeding on Van Roi

(Meharey, Roe & Co., Ltd.)

Active and efficient development was continued on Georgia River Gold Mines Ltd. during the past year. Compressors and other equipment were installed, a residence erected, and an assay office built. Bunkhouse, warehouse and office were put under construction. With the contemplated installation of an electric lighting system the property will be one of the best equipped in the district.

Work is being concentrated on the driving of No. 3 tunnel to intersect the southerly end of the southwest vein. This tunnel starts as a crosscut in a westerly direction for 190 feet, where it is turned northward for about 250 feet, and then easterly, in which direction it had advanced without encountering the vein. In the surface open cuts above this tunnel, the easterly dip of the vein and the indication of displacement by a northerly-striking shear zone, may have thrown the vein farther to eastward than the position of the tunnel face at the time of examination.

When the downward extension of the southwest vein is located, it is planned to drift northeast to explore for the depth continuity of the ore shoot indicated in the surface cuts. The veins will then be drifted on to explore for ore shoots towards No. 2 tunnel. The progress of this work will also involve crosscutting for the depth continuity of the Bullion vein and the intersection of that vein with the main vein.

The vein can be traced on the surface for appreciable distances, with altitude variation of from 3,180 feet at No. 3 tunnel to 3,600 feet at No. 1 tunnel. Beyond this the main vein was traced to about altitude 4,600 feet, but snow on the higher elevations obscured its further possible tracing. The main vein, which is apparently a silicified zone averaging about fourteen feet wide, does not carry encouraging mineralization.

Work on the Van Roi is proceeding during the Winter months and is continuing to steadily increase the ore reserves on the property.

Keep Your Money Circulating

Within the Empire applies equally to the purchase of insurance as to commodities. We are GENERAL AGENTS for old and reliable CANADIAN and BRITISH COMPANIES, which are outside the insurance combine.

Place your next FIRE or AUTOMOBILE INSURANCE policy with us and save money.

The Independent Agency

JOHNSON & COMPANY

1314 Broad Street

Bank Stocks

(BRANSON, BROWN & CO., LTD.)

	Close
Chase	184
Commerce	266⅛
Dominion	222
First National	6,600
Imperial	232
Montreal	211
National City	243
Nova Scotia	326⅛
Royal	316⅛
Toronto	250

NEW YORK SUGAR

NEW YORK, Feb. 21.—Raw sugar futures were unchanged early today. No sales were reported. Duty frees were quoted at $3.55. Cuban still held at $3.83 by the single seller. Refined was unchanged at 4.95 for fine granulated with a moderate inquiry reported.

BALTAC PUT ON PRODUCTION TEST

(Miller, Court & Co., Ltd.)

Baltac No. 1 has drilled to 5,718 feet, 230 feet in the lime. This well was put on a production test yesterday. The crew started bailing a mud fluid from the hole during the day and late reports last night were that the well had started to clean itself. They are holding back pressures of 500 pounds at the well headand releasing them to facilitate the cleaning operation.

Money at Work

Earning—Saving—Investing

Inheritance taxes–

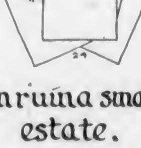

can ruin a small estate.

Inheritance taxes may ruin an estate.

• • •

The man who is building a moderate estate for the future benefit of his family may feel that it will be little affected by inheritance taxes. However, such is not the case, for even a small fortune may be ruined by these taxes.

In order to guard against such dissipation of his fortune, the investor should consult an investment house or banker and so adjust his holdings that he will have to pay only the normal amount of inheritance taxes.

Copy't, 1930, Associated Editors, Inc.

Savings Growth Explained

There is a widespread interest in bonds by those who have saved money in varying amounts. These people have discovered that small sums can be made to earn higher interest, through our Deferred Payment Plan. The Bond Department has prepared a booklet which gives details of this work and also tables showing the rapid growth of money if savings and interest are allowed to accumulate. Write for booklet K.

PEMBERTON & SON

INVESTMENT BANKERS

Established 1887

Phone 344 — 1014 Broad Street

Investment Recommendations in Odd Amounts

		Price.	Yield.
$2,500 Dom. of Canada Gtg. C.N.R. 5%	Feb. 1, 1954	101.50	4.90%
$4,000 Canadian Pacific Railway 5%	Dec. 1, 1954	101.25	4.93%
$3,000 Dom. of Canada Gtg. C.N.R. 5%	Feb. 1, 1970	101.50	4.95%
$5,000 Prov. of British Columbia 5%	Sept. 24, 1959	100.75	4.98%
$1,000 Prov. of British Columbia 5%	June 23, 1943	100.25	4.99%
4 x $500 City of Nanaimo 5%	July 15, 1961	96.19	5.25%
$1,000 City of North Vancouver 5%	April 15, 1947	97.20	5.25%
$500 Corporation of Oak Bay 6%	Nov. 13, 1933	101.90	5.30%
$1,000 Gatineau Power Co. 5%	June 1, 1956	94.00	5.43%
$2,000 North Vancouver Gtg. Burrard Tunnel & Bridge Co. 6%	Sept. 1, 1973	108.20	5.50%
$1,000 City of Prince Rupert 6%	April 1, 1940	103.00	5.60%
$1,000 Beauharnois Power Corpn. Debentures with bonus and stock purchase warrant attached, 6%	Oct. 1, 1959	100.00	6.00%
$1,000 Abitibi Power & Paper 5%	June 1, 1953	85.25	6.20%
$500 Fraser Co. 6%	Jan. 1, 1950	97.00	6.25%

Business Established 1889 — A. E. Ames & Co. LIMITED — Phones 9080, 9081 and 9082

310-315 Belmont House, Victoria

Montreal New York Toronto Vancouver London, Eng.

Two Chances For Profit

If you hold stocks which may go lower . . . sell them and reinvest in those with greater chances of appreciation. May we assist with suggestions?

H. E. Hunnings & Co., Ltd.

Members Victoria and Vancouver Stock Exchanges

614 View St. Central Bldg. Ground Floor

Telephones 6100 and 6101

Also at Vancouver: Bank of Nova Scotia Bldg., Phone Sey. 7267

FINANCE - COMMERCE - MARKETS

NO RELIEF IN SIGHT AS YET AT VANCOUVER

Inaction and Lack of Buying Further Weakens Prices and Values Continue to Slump

TRADING IS SLACK ALL THROUGH LIST

VANCOUVER, Feb. 21.—Today's session of the Vancouver Stock Exchange brought no relief from the general lack of buying interest which has pervaded the market all week, and closing values showed further recessions. Some buying crept into the market during the early trading today, but this soon slackened off and values continued their downward march.

A 13 cent loss in C. & E. Corporation was recorded, this issue providing one of the day's features. This issue started fairly firm around the 1.63 mark, but selling crept in and the price dropped steadily to 1.68. It firmed slightly at the close, however, and the closing bid was 1.72. Other oils to follow the lead of C. & E. Corporation included Home, which dropped another 15 cents to 8.85. Baltac was off 10 at 65; Dalhousie off 3 at 1.45; McDougall Exploration off 2 at 20, and United Oils off 1 at .74 There were a few firm spots among the oils, however, chief among them being Vanalta, which was up at 95.

The mines were also weak, with George Copper leading the list with a 50 cent drop to 2.00. Premier and Reeves-McDonald, the active leaders, each suffered a 3 cent loss. Pend Oreille was off 12 at 2.78.

MORNING SALES

Oils

A.P.C.—1,110 at 1.70; 788 at 1.71; 1,038 at 1.72; 50 at 1.73; 4 at 1.76
Associated Oil—500 at 1.00
Calmont Oil—300 at 1.38.
Commonwealth—100 at .41
Eastcrest—50 at .55
Freehold—25 at .43; 3,200 at .44; 250 at .45.
Hargal Oil—500 at 1.01; 500 at 1.02; 800 at 1.03; 800 at 1.04; 100 at 1.05
Home Oil—285 at 8.90; 400 at 9.00.
Baltac Oils—3,000 at .65; 500 at .67; 100 at .70.
Homestead—580 at .45.
Illinois-Alberta—1,300 at .30.
Mayland Oil—440 at 1.00; 40 at 1.05.
Merland Oil—700 at .38
Mercury Oil—100 at .40; 1,000 at .41; 900 at .42
McDougall Ex.—250 at .21
Mill City—300 at .80; 200 at .83.
Model Oil—1,700 at .20.
McDougall, new—100 at .75.
Regent Oil—200 at .20; 100 at .22.
United Oils—500 at .74; 2,500 at .75.
C. & E. Corporation—100 at 1.66; 500 at 1.69; 200 at 1.70; 100 at 1.71; 920 at 1.72; 200 at 1.76; 200 at 1.77; 1,165 at 1.80; 100 at 1.81; 900 at 1.83; 80 at 1.85.
Dalhousie—3,150 at 1.50
Sterling—170 at .24; 2,500 at .25; 2,450 at .26; 200 at .27.

Mines

B.C. Silver—500 at .75; 100 at .80.
Bayview—2,500 at .01½.
Big Missouri—1,000 at .68; 250 at .69; 100 at .65.
Beaver Silver—1,000 at .02.
Cork Province—1,500 at .02½
George Enterprise—1,000 at .09.
Georgia Copper—950 at 2.50; 300 at 2.60.
Georgia River—1,000 at .07½; 300 at .08.
Golconda—1,000 at .78.
Grandview—480 at .10; 1,000 at .10¼; 8,000 at .10½.
International Coal—2,500 at .30.
Kootenay Florence—1,000 at .04¼; 2,000 at .04½.
Kootenay King—4,000 at .03¾.
Lucky Jim—2,000 at .03¾
Marmot Gold—50 at .08; 1,000 at .10.
Marmot Metals—2,000 at .01.
Mohawk—300 at .01; 11,000 at .01¾.
Noble Five—15,200 at .19
Oregon Copper—300 at .09; 5,800 at .09½.
Porter-Idaho—500 at .15.
Ruth Hope—500 at .11; 400 at .12.
Reeves-McDonald—3,000 at .87; 100 at .89; 500 at .70.
Premier Gold—3,570 at 1.40; 800 at 1.41.
Silvercrest—6,000 at .03
Silverado—300 at .30; 200 at .25.
Snowflake—4,700 at .10½.
Terminus—200 at .02.
Whitewater—1,000 at .10.
Woodcline—6,300 at .02.

AFTERNOON SALES

Oils

A.P.C.—300 at 1.71; 900 at 1.72; 50 at 1.75.
Associated Oil—200 at 1.00
Baltac Oils—1,400 at .65; 3,600 at .66.
Calmont—25 at 1.35; 400 at 1.38; 700 at 1.37; 500 at 1.38.
Commonwealth—100 at .40.
Devenish—200 at .14; 300 at .15.
Eastcrest—150 at .55.
Homestead—580 at .45.
Illinois-Alberta—300 at .30.
Merland Oil—300 at .32.
C. & E. Corporation—300 at 1.66; 580 at 1.68; 400 at 1.69; 2,700 at 1.70; 1,100 at 1.72; 10 at 1.73
Dalhousie—100 at 1.48; 600 at 1.49; 100 at 1.50.
Fabyan Pete.—15,250 at .06.
Home Oil—300 at 8.90; 5 at 9.00.
Freehold—1,200 at .41; 3,300 at .42; 2,400 at .43.
Hargal Oil—20 at 1.00; 100 at 1.09; 1,400 at 1.10.
Mayland—50 at .95; 200 at 1.00.
Mercury Oil—2,300 at .41; 600 at .42.
McDougall Ex.—1,000 at .20; 1,000 at .21.
McLeod Oil—400 at 1.20; 500 at 2.21; 50 at 2.22; 50 at 2.25; 200 at 2.25.
Mill City—800 at .78.
Model Oil—100 at .25; 100 at .29; 2,500 at .30.
Royalite—30 at 38.00.
Southwest—100 at .60.
Sterling—3,600 at .25.
United Oils—100 at .74; 1,350 at .75.
Vancouver-Alberta — 300 at .95; 400 at .99.

Mines

Big Missouri—200 at .60; 200 at .62.
George Copper—600 at 2.30; 50 at 2.25.
Georgia River—3,000 at .07½.
Grandview—3,000 at .10; 500 at .10½.
Kootenay Florence—100 at .05.
Lucky Jim—500 at .03½.
Morton-Woolsey—1,000 at .06½.
National Silver—1,000 at .03.
Noble Five—300 at .18; 3,100 at .19; 1,000 at .20.
Pend Oreille—70 at 2.75; 200 at 2.78; 200 at 2.75; 600 at 2.80.
Planet Mines—1,000 at .38
Rufus Argenta—1,000 at .08½.
Ruth Hope—500 at .13.
Topley-Richfield—200 at .02.
Reeves-McDonald—50 at .86; 200 at .87.
Premier Gold—40 at 1.36; 200 at 1.39.
Snowflake—100 at .09; 1,000 at.10½.

VICTORY AND WAR LOANS

VICTORY LOAN, 5½%—TAX FREE

Interest due—	Buy	Sell
1933, 1st May & Nov	101.75	102.25
1937, 1st June & Dec	104.85	105.15
WAR LOAN, 5%—TAX FREE		
1931, 1st Apr. & Oct	100.00	100.40
1937, 1st Mar. & Sept	101.85	102.05
(Payable New York)		
VICTORY LOAN, 5½%		
1932, 1st May & Nov	101.05	101.55
1934, 1st May & Nov	101.35	101.75
DOMINION LOAN		
1943, 15th Apr. & Oct., 5%	100.40	100.90
1940, 1st Mar. & Sept., 4½%	95.50	96.10
1944, 15th Apr. & Oct., 4½%	95.50	96.10
1946, 1st Feb. & Aug., 4½%	95.50	96.00

Add accrued interest to date—
1937, 82 days, 1.236 per $100.
1932, 1933, 1934, 112 days, 1.888 per $100.
1948, 129 days, 1.767 per $100.
1944, 129 days, 1.580 per $100.
1946, 50 days, .348 per $100.
Brokerage free on Victory and War Loans, ¼ of 1%.

VANCOUVER WHEAT

VANCOUVER, Feb. 21.—Futures quotations, bid:

Wheat—	Open	High	Low	Close
Mar.	118½	118¾	114½	115¾
May	117¼	117¾	116½	117¾
Cash—No 1 Northern, 113¾; No 2 Northern, 112½; No. 3 Northern, 107¼; No. 4 wheat, 103¼; No. 5 wheat, 98¾; No. 6 wheat, 85¾; feed, 68¾				

Why is a straw hat like kissing through a telephone? — Because neither is felt.

UNDERTONE OF WHEAT MARKET MUCH FIRMER

Strength Abroad Pronounced and Foreign Demand for Cash Grain Revives

CORN STRONGER AS WHEAT FIRMS UP

(B.C. Bond Corporation, Ltd.)

NEW YORK, Feb. 21.—The wheat market showed a much firmer undertone due to the pronounced strength abroad, and a marked revival in the foreign demand for cash grain. Short coverings and local and commission house buying combined with the removal of hedges against export sales of 2,000,000 bushels or more of cash grain, including Manitobas and domestic swept the market up around 2 1-2 cents over yesterday's finish with May 3 3-8 cents over the low on Thursday.

However, the upturn ran into selling orders and a sharp recession from the best figures followed. In addition to the takings of North American wheat, there were three cargoes of Southern Hemisphere grain taken by the Continent. Heavy freight charters were reported in the last few days at the American seaboard.

Liverpool closed 2 1-4 to 2 5-8 higher, with shorts covering, and also removal of hedges against sales of cargoes to the Continent. Buenos Aires was 2 1-4 to 2 3-8 cents higher at midday, and foreign markets generally gained sharply on Chicago as compared with the difference prevailing the previous day. Winnipeg showed more strength than Chicago.

Corn was stronger with wheat, and on the forecast for unsettled weather and the largest shipping demand for cash grain in weeks, with sales placed at over 300,000 bushels. The bulge was not fully maintained due to profit taking and the recession in wheat. Buenos Aires was 1-2 higher at midday. Oats and rye were stronger with other grains.

HIGH GRADE ORE CUT BY DIAMOND

Abana Makes Strike at About 1,150 Feet—Central Patricia Up to Schedule

(Branson, Brown & Co., Ltd.)

According to report received today from the general manager, diamond drill hole No. 41 at Abana Mines cut eleven feet of excellent grade copper ore at a depth of about 1,150 feet. This indicates the continuation to a depth of the ore opened up on the 500-foot level. Cross-cutting is well under way at Waite, Ackerman, Montgomery, and information of importance should be available within the next three or four weeks. Three deposits were indicated when drilling, and some sections of these are close to fifty feet wide. The ore contains very little zinc, low values in gold and from $13 to well over $40 to the ton in copper, calculating copper at 16c a pound.

Work at Central Patricia is well up to schedule, and equipment and supplies for the sinking of the shaft should be on the property within the next week or so. Completion of the railway has greatly facilitated operation at Amulet, and the work of equipping the mill is progressing rapidly. The plan, it is understood, is for tuning up, with all machinery installed, but the end of March, and production will probably start during April. The preparation of the Sudbury Basin report, though somewhat delayed, is proceeding, and it is anticipated that it will be presented to the directors for consideration next week. It is thought likely that it will be forwarded to shareholders during the first or second week in March.

Teck Hughes is reported to have entered into a contract for power with Canada Northern Power Corporation on a somewhat reduced basis.

Chicago Grain

	Open	High	Low	Close
Wheat—				
Mar	110	110¾	109¾	110
July	117	117½	115¾	116¼
May	114¾	115¾	113¾	114½
Sept	118¼	119¾	117¾	118¼
Corn—				
Mar	85¼	85¾	84¾	85
July	91	91¼	90¾	90¾
May	88¾	88½	88¾	88¾
Sept	80½	81	80¼	80½
Oats—				
Mar	42	43½	42	43
July	43½	43¾	43¼	43¾
May	43¾	44	43½	43¾
Sept	43¾	44	43½	43½
Rye—				
Mar	78¾	80¼	78¼	80
July	80	80¼	78¼	80¼
May	78	78½	76½	78¼
Sept	80½	82¼	80½	82

INDEMNITIES FOR SATURDAY

	Bid	Offer
Wheat—		
Mar		118¼
July	113	118¾
May	111¾	117½
Sept.	111¼	
Corn—		
May	87¾	89¾
Oats—		
May	43	

CHICAGO CASH GRAIN CLOSE

Wheat—No. 1 N., 120; 2 N., 118; 4 N., 107; 5 N., 103; 5 N.S., 87; 3 M., 110 @ 110¼.

Corn—No. 4 M., 74¼ @ 76; 5 M., 71 @ 72; 3 Y., 80¼ @ 81; 4 Y., 78½ @ 78½; 4 W., 78 @ 79½; 5 W., 71¼ @ 75. Old, No. 3 Y., 84.

Oats—No. 2 W., 42¾ @ 43; 3 W., 41¾ @ 42¾; 4 W., 41¾ @ 42.

Rye—No. 2, 77.

"Man is the noblest work of God, but nobody ever said so but man himself."—Lord Dewar.

Container of Cellulose Is New Product

(Branson, Brown & Co., Ltd.)

NEW YORK, Feb. 21.—Experiments which the American Can Co. instituted about eight months ago, looking to the production of a cellulose container for fruits, vegetables, fish and meats have been successful, and the receptacle, said to be one of the nonbreakable, transparent and noncorrosive variety will be placed on the market soon. It was learned yesterday that the trade name of the new substance forming the new container will be known as "Makelite," and that in addition to its noninflammability it is tasteless, odorless and designed to replace metal and glass containers of all kinds.

Location of a $20,000,000 steel plant in the Detroit area was announced yesterday. The American Rolling Mill Co. has secured option rights on 230 acres of land in the village of Sibley, a report disclosed. The steel plant will be a complete unit, supplying the auto manufacturing trade in the Detroit district. At present the company's products are shipped there. An employment roll of 3,000 persons is estimated.

Brokers' loans increased $44,000,000 in the week ended February 19 to $3,494,000,000. Federal Reserve system ratio 78.5 per cent against 77.9 per cent a week ago and 70.8 per cent a year ago. New York Reserve Bank ratio 75.1 per cent against 76.1 and 83.1 per cent, respectively. No announcement on New York Bank rate.

New York Stock Exchange brokers' loans ratio to market value of all listed shares declines to 5.77 per cent to February 1, against 6.16 per cent a month ago and 9.48 per cent a year ago. Market value of securities increased $4,958,398 in month.

Federal Reserve Board's condition statement for week ended February 19 shows decrease of $5,000,000 in holdings of discounted bills. Member bank deposits increased $7,800,000, Government deposits $37,200,000, while note circulation declined $26,300,000.

London-New York cables opened at 4.86 3-32, Paris cheques, 124.26; Brussels, 34.895; Italy, 92.845; Berlin, 20.365.

Dow Jones' averages: Thirty Industrials, high, 269.72; low, 262.43; last, 263.41; off 5.06. Twenty Rails, high, 154.25; low, 152.27; last, 152.49; off 2.46. Twenty Utilities, 96.58; off 2.44. Forty leading Bonds, 93.88; up .05.

Large Sum Will Be Spent Upon Port Extension

(Canadian Press Cable)

LONDON, Feb. 21.—More than $16,000,000 has been set aside by the British Government for the development of port facilities, and the granting of another $20,000,000 to this end is under consideration, Right Hon. J. H. Thomas, Lord Privy Seal and Minister of Employment, announced at the annual dinner of the Chamber of Shipping last night.

The announcement came after Mr. Thomas had stressed that mere spending of money would not relieve unemployment. Expenditure must be directed rather to the improvement of the nation's efficiency, he said.

He—I've been lucky today. I've engaged two housemaids for you.

She—Why, John, I need only one.

He—Yes, I know, but you see, one comes tomorrow and the other in about a week.

FLUCTUATIONS AN ADVANTAGE

RADIO REGARDED AS EXCELLENT TRADING MEDIUM ON EXCHANGE

New York Central Recedes Ground Following General Trend of Stock Market

(B.C. Bond Corporation, Ltd.)

NEW YORK, Feb. 21.—Wide fluctuations in Radio made it an excellent trading medium and those who devote their attention to this issue are able to get in and out of the stock with profits, both on the long and the short side. Of late, shorts did not fare well, and Radio is now commanding the highest levels this issue has reached during the current year. To all appearances the crowd that played the short end of Radio is not giving up hope and yesterday, after a substantial rise, the stock was freely offered and frequently receded ground.

While at current levels, Radio has discounted the future considerably in advance; we nevertheless believe that the purchases on dips offer better prospects than sales on rallies. To begin with, the drastic readjustment in the radio manufacturing field is rapidly thinning the ranks of competitors. Even a corporation of the size of Union Carbide & Carbon, which at one time occupied a position as one of the major producers in the radio field, has recently relinquished this part of the business, although it retains its tube manufacturing division.

Many others are also getting out, and during 1930 the situation should improve to such an extent that the leading factors in the industry, such as Radio Corporation of America, will know exactly where they stand. Even more important is the announcement made yesterday that the company purchased a large tract of land near New York City for the purpose of erecting short-wave transmission stations, which will develop country-wide radio communication.

Finally, the still existing short interest will act as another stabilizing factor in the stock. Meanwhile the recent advance in the market will invite substantial profit taking and this, coupled with additional short sales should enable one to pick up Radio below the levels of the last few days.

Following the general trend in the market, New York Central receded ground. On the decline, larger blocks than usual appeared, but they were apparently taken without difficulty. The total gains of this stock since the new year were of fair dimensions and the recession cannot be considered as anything out of line. At its low in January, New York Central sold at 167, while the high of the movement in the last few days brought it to 192. A recession to about a third of the total gains can be expected, and this would bring Central to the lower 80's. Around 180, New York Central should show strong resistance.

SILVER MARKET

LONDON, Feb. 21.—Bar silver 20d per ounce.

AT NEW YORK

NEW YORK, Feb. 21.—Bar silver 43 1-4; Mexican dollars 32.

"I can't understand why Vernon didn't propose to you when you told him you were sole heir to your aunt's riches."

"He proposed all right enough—but it was to auntie."

Tape Topics

It was a liquidating market in the local oils yesterday, with apparent accumulation in one or two of the more popular issues and a general easing down, the whole price trend being lower. Temporary rallies, it is suggested, may be expected, and advice is offered by local brokers that opportunity should be taken of of any sharp dip for a quick turn, but these chances are hardly likely at the present time to have any bearing on the market as a whole.

In oils there has been evidence of selling for margin requirements, due to the fact that most of the local margin accounts are expected to be placed on a cash basis by the end of the current month, some even before that time. Following the many new lows experienced on Thursday, a further batch occurred yesterday: C. & E., Baltac, Eastcrest, Mayland, Model, Regent, Royalite and Southwest Pete being affected.

C. & E., A.P.C., Dalhousie, Freehold, Fabyan, Hargal and Sterling Pacific were the principal traders in the oils. Prices of first sales, last sales, and closing figures of the following stocks, were as follows: C. & E., $1.83, $1.72 and $1.72-$1.75; A.P.C., $1.71, $1.72 and $1.72-$1.73; Baltac, 70c, 66c and 65-66c; Calmont, $1.38, $1.36 and $1.36-$1.38; Dalhousie, $1.50, $1.49 and $1.45-$1.50; Fabyan, 6c, 6c and 6-6 1-2c; Freehold, 45c, 43c and 40-43c; Hargal, $1.01, $1.09 and $1.07-$1.09; Home, $9, $8.90 and $8.85-$8.90; Mayland, $1, $1 and $1 offered, all board lots on the latter stock being taken at the offered price; McLeod, $2.25, $2.21 and $2.20-$2.25; Mercury, 44c, 41c and 41-42c; Sterling Pacific, 25c, 25c and 25-26c; United, all sales, except one lot of 500 which sold at 74c, were made at 75c; Vanalta, 99c, 95c and 95-98c.

Cheap liquidation transpired in some of the higher priced stocks in the mines: George Copper, Pend Oreille, Premier and Reeves McDonald. Further new lows were sustained in B.C. Silver at 75c, George Copper at $2.20, Independence at 2c on an odd lot, Kootenay Florence at 3 1-2c, Marmot River at 10c, Morton Woolsey at 6 1-2c on the new stock, Noble Five at 18c, Oregon Copper at 9c, Pend Oreille at $2.75, Premier at $1.36, Whitewater at 10c, and Reeves McDonald closed at 1 cent above the previous low of the year.

Prices of first sales, last sales and closing figures of the following stocks, were as follows: Big Missouri, 65c, 62c and 60-64c; George Copper, $2.60, $2.20 and $2-$2.30; Grandview, 10 1-2c, 10 1-4c and 10-10 1-2c; Noble Five, 19c, 19c and 15-20c; Pend Oreille, $2.80, $2.80 and $2.78-$2.85; Premier, $1.40, $1.36 and $1.37-$1.39; Reeves McDonald, 67c, 66c and 67-70c. The majority of sales in this latter stock went through at the bid price of 67c. Snowflake sold 7,500 shares at 10 1-2c, with the closing price at 10-11c.

The present low prices of silver and zinc explain to a large extent the present prices of stocks in silver and zinc mines, coupled with the possibility of operations at the mines being suspended until higher figures insure a profit on the output.

At Toronto, the prices of first sales and last sales were: Falconbridge, $4.70, $4.50; Sherritt Gordon, $2.80, $2.68; Sudbury Basin, $3.70, $3.55; Wright Hargreaves, $1.88, $1.85; Noranda, $39.10, $39; Abana, $1.24, $1.23, and International Nickel, $37.05 and $37.50. These were the more prominent stocks on the day's trading.

The market at New York was quiet and weak, the sales being off, with only 2,562,000 shares changing hands on the day. Unlike the previous day all the averages were up, industrials being 2.40, rails 1.62 and utilities 1.53. The opening witnessed immediate advances due to overnight buying orders from outside sources, but, owing to the fact that today all United States stock exchanges will be closed on the anniversary of Washington's birthday, operations were limited. Midday saw a reaction, but a price level was maintained well above the close of the day before.

Building Permit Is Taken Out by B.C. Telephone

A building permit was issued to the British Columbia Telephone Company yesterday for the remodeling and enlargement of its exchange building at 1331 Blanshard Street. Brick, cement and steel will be used, and a new entrance will be constructed. The construction department of the company has already begun the work, the cost of which is estimated at $15,000 or more.

This work will be done prior to installation at the adjacent new dial exchange building, to limit the amount of dust as much as possible.

ROBIN HOOD MILLS EXECUTIVE PASSES

MOOSE JAW, Sask., Feb. 21.—F. A. Bean, president of the Robin Hood Mills, Ltd., and the International Milling Company, died at Minneapolis yesterday, according to word reaching here. He was ninety years of age. During the past thirty-five years, Mr. Bean had farmed in Manitoba and Saskatchewan in addition to conducting extensive business as a miller.

Mrs. Lonebody: My husband is away a good deal, and I want a parrot for company. Does this one use rough language?

Bird dealer: Lady, with that bird in the house you'll never miss your husband.

"I wish I had enough money to get married."

"What do you want to get married for?"

"I wouldn't. I'd get a car."

Here for Durant Motors

P. S. DUGGAN

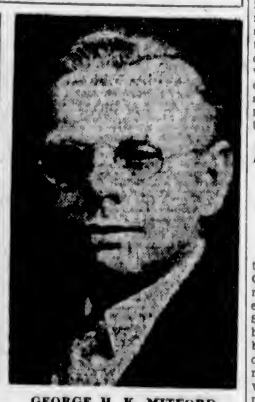

GEORGE H. K. MITFORD

A PARTY of officials from the head office of the Durant Motors of Canada, Limited, Toronto, consisting of Mr. Phil J. Duggan, sales manager; Mr. Howard J. Moore, service department manager; Mr. W. Kerby, service promotion department manager, and Mr. George H. K. Mitford, president of the Mitford Advertising Agency, advertising counsel for the firm, arrived in Victoria late last evening from Nanaimo. The party also included Mr. B. J. Mortimer, British Columbia representative of the Durant Motors of Canada, Limited.

"I have just completed a tour of Western Canada, and it seems to me from the information I have collected that British Columbia enters 1930 with better prospects than any other province," stated Mr. Duggan last evening, at the Empress Hotel. "British Columbia is fortunate in having such a variety of industries as to be independent of any single one. I see that farming and mining have both set up new records. It is also interesting to notice that the whole province is progressing."

Mr. Duggan was greatly impressed with his trip from Nanaimo to Victoria. Vancouver Island, and particularly Victoria, was coming to the front more and more each year and the beauties of this Island would attract thousands from every part of the world. He though that before long Vancouver Island would be known the world over as one of the greatest "playgrunds" in Canada. A great future was in store for Victoria and Vancouver Island.

On Thursday the Durant officials attended a provincial convention at Vancouver. Mr. W. H. Dayton, president of the Motor Financial Corporation, was the principal speaker. Mr. Duggan also spoke, giving facts and figures dealing with the growth of the Durant Motors of Canada, while Mr. Mitford gave an address on "What Advertising Does." Mr. Moore spoke on service and Mr. Kerby gave an illustrated lecture on promotion.

While in this city the Durant officials will confer with Mr. W. C. Lovell, president of the Atkinson Motor Company, Ltd., local Durant dealer.

Burgess Bedtime Stories

Chatterer Jumps to a Conclusion

By THORNTON W. BURGESS

Who to conclusions blindly jumps
Should be prepared for many bumps.
—Old Mother Nature

To jump to a conclusion is to make up your mind in regard to something without really knowing the facts. It is to think that a thing is thus or so. Chatterer the Red Squirrel saw a black feather floating down from high up in a tree which was the old nest of Blacky the Crow. Then Chatterer saw more than that black feather. By looking very sharply he made out a dark form well hidden by the green branches of the hemlock tree from which the feather had fallen. Instantly Chatterer knew that he was looking at Hooty the Owl. A moment later his attention was caught by a slight movement just back of the nest.

"Mrs. Hooty!" exclaimed Chatterer under his breath. "This is no place for me." He looked down. He saw more black feathers on the ground at the foot of that tree. They were feathers of a Crow. There was no question about that. Chatterer turned, and taking care to make no sound he stole back until he had the trunk of the tree between him and Hooty and Mrs. Hooty. Then he ran down the trunk of the tree to the ground and scampered as fast as he could to another big tree. By this time he was sure he hadn't been seen; so then he started for home through the treetops as fast as he could go.

It was when Chatterer reached home and felt wholly safe that he began to think things over and so jumped to a conclusion. "Blacky the Crow is dead," said Chatterer to himself very solemnly. "Those feathers I saw were Blacky's feathers. That was Blacky's nest over there and Hooty the Owl or Mrs. Hooty caught and killed Blacky. Of course, it might be Mrs. Blacky, but somehow I feel sure it was Blacky. My, my, how we shall miss him in the Green Forest! I never did like him very well, but I'll miss him just the same. It was when Hooty caught Blacky that all the others left in such a hurry. This will be a piece of news. Blacky must have been careless. Yes, sir, Blacky must have been very careless. He has had experience enough with Hooty the Owl to know how to keep out of Hooty's claws. I wouldn't have believed it."

Now, without thinking, Chatterer had been talking to himself aloud. "What is it you wouldn't have believed?" asked Sammy Jay, who had come up just in time to hear Chatterer's last words.

"Mrs. Hooty," exclaimed Chatterer under his breath.

It was on the tip of Chatterer's tongue to tell Sammy that it was none of his business; but this was big news and it was too good to keep. Besides, Blacky was a cousin of Sammy's. "Your cousin Blacky the Crow is no more," said Chatterer.

"What's that?" demanded Sammy sharply.

"I said your cousin Blacky the Crow is no more," repeated Chatterer.

"What do you mean by 'no more'?" inquired Sammy.

"I mean," replied Chatterer "that you'll never see him again."

"Why won't I ever see him again?" persisted Sammy.

"Because," replied Chatterer, "he is inside Hooty the Owl. He was caught and eaten vby Hooty."

Sammy stared long and hard at Chatterer. "Who told you all this?" he demanded. "I don't believe a word of it. Who told you all this?"

"Nobody," replied Chatterer. "If you want to see Blacky's feathers, I can tell you where you can find them."

(Copyright, 1930, T. W. Burgess).

The next story: "The News Is Spread Far and Wide."

Judge: "The two men were fighting with chairs. Didn't you try to establish peace?"

Witness: "No, there was not a third chair."

Preferred Stocks

Some of the best opportunities in the investment field at the present time exist in the preferred stocks of sound Canadian industrial and trading corporations, many of which are selling well below the prices justified by their assets and earnings.

We Have an Attractive List of These, Which Will Be Furnished on Application

Correspondents: R. A. Pierce & Co., New York; Greenshields & Co., Montreal and Richardson & Sons, Winnipeg

R. P. Clark & Co. (Victoria) LTD.
Arcade Building, 617 View Street
H. W. J. Paterson, Manager

CALMONT OILS, LTD.

It is in your interest to get possession of your shares and register them.

In Calmont No. 1 well the whipstock has been cemented in place and as soon as it is set drilling will commence into the limestone. This whipstock will permit the drilling past lost tools and it is expected to start active operations in a few days.

Calmont No. 2 is 25 feet in the lime. New casing is on its way and when it arrives will be lowered the full depth of the well and cemented. Then the diamond drill will commence on its last 200 feet to production, using oil instead of a mud solution. Both wells should be drilling to production before the end of February.

We Advise the Purchase of Calmont Oils Outright

Quaker Finance Corp., Ltd.
400 LANCASTER BLDG. CALGARY

COPPER is KING of the METALS

The Colossus Copper Company Limited
(Non-personal liability)

Estimated Value of Blocked-Out Ore $1,432,159.00

Prospectus, Engineer Reports, Plans and so forth at this office.

We Offer 100,000 Shares Only at 25c Per Share

DIRECTORS
A. M. Manson, K.C., M.L.A. W. E. Jenkins.
R. W. Haggen. D. A. Harris. A. S. Williamson.

Coast Brokerage Company, Limited
117 Hibbon-Bone Building, Victoria, B.C.
Telephone 5466

A Delight to the Connoisseur *A Revelation to the Sceptic*

BUCHANAN'S LIQUEUR

JAMES BUCHANAN & CO., LTD., GLASGOW & LONDON
ALSO PROPRIETORS OF BLACK & WHITE SCOTCH WHISKY

This advertisement is not published or displayed by the Liquor Control Board or by the Government of British Columbia.

Important Notices, Employment, Business and Professional Directory, Wants, Etc.

The Daily Colonist

RATES FOR CLASSIFIED OR WANT ADVERTISEMENTS

One and one-half cents a word each insertion; nine cents a word a week, with a minimum of ten words; cash with order. No advertisement accepted for less than twenty-five cents.

Death and Funeral Notices, $1.50 first insertion; $1.00 for each additional insertion. Marriages, Cards of Thanks and In Memoriam Notices, $1.50 per insertion.

Birth Notices, $1.00 per insertion.

Business or Professional Cards of two lines or under, $2.50 per month. Additional space at $1.25 per line per month.

Advertisers who desire may have replies addressed to a box at The Colonist and forwarded to their private address. A charge of ten cents is made for mailing replies. In this case add three words ("Box....Colonist") to the count for the number of words.

Out-of-town readers of our advertisements ask advertisers to give address as well as phone numbers, as it is not always possible to communicate through the phone.

To insure insertion Classified Ads should reach The Colonist before 10 p.m. on the day previous to publication.

Classified Ads for The Sunday Colonist will be accepted up to 10 p.m. on Saturdays.

The Colonist will not be responsible for more than one incorrect insertion of any advertisement ordered for more than one issue.

Any claim for rebate on account of errors or omissions must be made within thirty days from the date of the same, otherwise the claim will not be allowed.

The Colonist service is available every day from 8 a.m. to 10 p.m., excepting Sundays. Just call 11.

CLASSIFICATIONS

Acreage for Rent 83
Acreage for Sale 82
Acreage Wanted 84
Autos for Hire 66
Automobiles 65
Births 1
Bicycles and Motorcycles 40K
Boats and Launches 70
Building Material 40A
Business Directory 71
Business Opportunities 69
Cards of Thanks 4
Church Notices 9
Clothing, Furs, Shoes, Etc. 40B
Coming Events 10
Dancing 25
Deaths 2
Dressmaking 28
Educational 23
Farms for Rent 86
Farms for Sale 85
Farms Wanted 87
Flats and Apartments to Rent 53
Flats and Apartments Wanted 54
Flowers 7
For Sale, Miscellaneous 40
Furniture 40D
Fuel 40C
Funeral Directors 6
Furnished Houses for Rent 55A
Furnished Rooms for Rent 49A
Furnished Rooms Wanted 50A
Halls to Rent 33
Housekeeping Rooms to Rent 51
Housekeeping Rooms Wanted 52
Houses for Sale 78
In Memoriam 5
Listings Canceled 77
Lost and Found 29
Lodges and Societies 23
Machinery 64
Marriages 3
Maternity and Convalescent Homes 62
Miscellaneous 37
Money to Loan 31
Monumental Works 8
Music 24
Musical Instruments 40E
Nursery Stock, Plants, Etc. 40H
Personal 21
Professional Directory 72
Property for Sale 80
Property Wanted 81
Poultry and Livestock 63
Radio 40F
Room and Board 47
Room and Board Wanted 48
Situations Wanted—Female 18
Situations Wanted—Male 17
Stoves, Ranges, Furnaces 40L
Summer Resorts 61
Teachers Wanted 15
Timber 30
To Exchange—Miscellaneous 22
To Exchange—Real Estate 76
To Rent—Miscellaneous 38
Unfurnished Houses to Rent 55B
Unfurnished Rooms to Rent 49B
Unfurnished Rooms Wanted 50B
Wanted—Female Help 14
Wanted—Male Help 13
Wanted—Miscellaneous 41
Wanted to Borrow 32

1 BIRTHS

EMBLING—At the Jubilee Hospital, on February 19, to Mr. and Mrs. H. W. Embling, 3516 Calumet Avenue, a son.

PRICE—At the Jubilee Hospital, on February 21, to Mr. and Mrs. H. T. Price, Ganges Harbor, a daughter.

6 FUNERAL DIRECTORS

HAYWARD'S B.C. FUNERAL CO., LTD.
Established 1867
734 Broughton Street, Victoria, B.C.
Phones: 2235, 2236, 2237, 6121L

SANDS FUNERAL CO.
Office and Chapel: 1612 Quadra Street
Phones 3306, 6035 and 7443L

THOMSON'S FUNERAL HOME
1625 Quadra Street
Phone 498 Night or Day

McCALL BROTHERS
"The Floral Funeral Home"
Johnson and Vancouver Sts. Phone 382

S. J. CURRY & SON
Morticians and Funeral Directors
Conscientious personal direction has enabled us to give a service worthy of your confidence.
Office and Chapel: Phone 940
980 Quadra Street Day or Night

7 FLOWERS

SAVORY'S—WEDDING BOUQUETS, DESIGNS, etc. Phone 1024. 1421 Douglas.

7A FUNERAL DESIGNS

BALLANTYNE BROS., LTD.
Cut Flowers and Designs
645 Fort Street Phone 204
Greenhouses: North Quadra Street

8 MONUMENTAL WORKS

STEWART MONUMENTAL WORKS, LTD. Take No. 6 or 7 street car to works, 1401 May Street. Phone 4817.

8A FUNERAL SERVICES

A SPECIAL DYEING SERVICE. GARMENTS dyed black at short notice and returned with utmost dispatch. Phone 8080 or 717. New Method Laundries, Ltd., Dyers and Cleaners.

9 CHURCH NOTICES

ANGLICAN

Christ Church Cathedral, Holy Communion, 8 and 9.30 a.m. Matins and sermon, 11 a.m.; preacher, the Dean. Evensong and sermon, 7.30 p.m.; preacher, the Dean. Children's service, 3 p.m. Sunday school (Memorial Hall); Senior classes, 9.45 a.m.; Junior classes, 11 a.m. Very Rev. C. S. Quainton, D.D., Dean and Rector.

St. John's, Quadra Street. 8 a.m., Holy Communion. 11 a.m., Morning prayer; preacher, the Rector. 2.30, Sunday School and A.Y.P.A. Bible class. 7.30, Evensong; preacher, Rev. W. H. Alcock, of Regina. Organ recital by Mr. G. J. Burnett, 7.10-7.30. Rector, Rev. Canon F. A. P. Chadwick, M.A.

St. Mary's Church, Elgin Road, Oak Bay. Holy Communion, 8 a.m. Matins and sermon, 11 o'clock. Sunday school, senior classes, 9.45. Junior classes, 11 o'clock. Evensong and sermon, 7 o'clock. Rector, Rev. Canon A. E. deL. Nunns.

St. Alban's, Belmont and Ryan. Holy Communion, 9 a.m. Matins, 11 a.m. Sunday school, 2.15 p.m. Evensong, 7 p.m.

BAPTIST

Emmanuel Baptist Church. Rev. Henry Knox, pastor. 9.45 a.m., Sunday school. 11 a.m., worship; preacher, Rev. Nelson A. Harkness, Vancouver. 7.30 p.m., sermon, "Reopening the Wells." Strangers cordially invited.

CHRISTADELPHIAN

Christadelphian, Orange Hall, Courtney Street. Morning service, 11. Evening, 7.30. Subject, "The Fifth Universal Empire." You are welcome.

Christadelphian, 1105 Wharf Street. Sunday morning service at 11. Public lecture at 7.30 p.m. Subject, "Life Only in Christ." You are welcome. No collection.

9 CHURCH NOTICES (Continued)

REFORMED EPISCOPAL

Church of Our Lord, Humboldt and Blanshard. Rector, Rev. A. deB. Owen. Services, 11 a.m. and 7:30 p.m.

OAKLANDS HALL

Oaklands Gospel Hall, Hillside car terminus. 11 a.m., Worship. 3 p.m., School. 7 p.m., Gospel service. Thursday, 2.30 p.m., women's meeting. All are welcome.

PRESBYTERIAN

St. Andrew's Presbyterian Church. Rev. H. P. E. Luttrell, B.A. Sunday, February 23, 1930. Sunday school, 9.45 o'clock. The Minister will officiate and preach at both services. Morning service, 11 o'clock. Sermon, "The Glory in the Church." Solo, "Benediction" (Hamblen), Miss Myrtle Steenson. Anthem, "My Soul Truly Waiteth" (Bruce Steane). Evening service, 7.30 o'clock. Sermon, "If Thou Canst!" Solo, "Fear Ye Not, O Israel" (Dudley Buck), Mrs. Bernard E. Lefevre. Anthem, "Still, Still With Thee" (Berridge).

SPIRITUALIST

First Universal Spiritual Church of Christ, 724 Fort Street. Sunday afternoon service, 3 o'clock, healing and messages. Sunday evening, speaker, Mrs. Frampton; messages at the close. Circles Monday and Thursday evenings, 7 o'clock. Class for development Wednesday evening.

UNITED CHURCH OF CANADA

First United Church (formerly First Presbyterian Church), corner Quadra Street and Balmoral Road. Minister, Rev. W. G. Wilson, M.A., D.D. Assistant minister, Rev. Bruce G. Gray. Precentor, W. C. Fyfe. Sunday services: 11 a.m., Rev. Bruce G. Gray will preach; 7:30 p.m., Rev. Nelson Harkness, of Vancouver, will preach. Sunday school: 9.45 a.m., intermediates and seniors; 11 a.m., beginners, primaries and juniors. Morning anthem, "Send Out Thy Light" (Gounod). Evening, tenor solo, "The Silent Voice" (Carl Roma), Mr. Mansel Jenkins. Anthem, "Comes at Times" (Woodward). Sunday afternoon, March 2, 3 o'clock, Mendelssohn's "Hymn of Praise," augmented choir and orchestra.

10 COMING EVENTS

ASTRONOMICAL SOCIETY MEETING. Tuesday, February 25, 8 p.m., at Victoria College. Mr. W. E. Harper, of the Dominion Astrophysical Observatory, will address the society on "Progress in Astronomy During 1929." The public is cordially invited.

A FREE LECTURE ON ROBBIE BURNS, by Mr. Balnave, in A.O.F. Hall, on Tuesday, February 25, at 9 p.m. Everybody welcome. Auspices Knights and Dames of the Thistle. Regular meeting at 7.30. Ladies bring refreshments.

DANCE, SONS OF CANADA HALL, every Saturday night, 8.40 till 11.40; Charley Hunt's Orchestra. Admission 25c.

DANCE, CANADIAN LEGION, PRO Patria Branch, 623 Courtney Street, every Wednesday, 8 to 12. Findler's orchestra. Refreshments. Admission 25c.

J.B.A.A. DANCE, CLUBHOUSE, GORGE. Saturday, February 22, 9.30 p.m. Refreshments, etc. Admission 50c.

NEW METHOD LAUNDRY DANCE. Forester's Hall, Thursday, February 27, 9 to 12. Pitt's Orchestra; refreshments. Admission 50c.

SATURDAY, FEBRUARY 22, 8.26 P.M., Eagles' military five hundred, Eagles' Hall, 1318 Government Street. Good prizes. Admission 25c.

ST. PATRICK DANCE, IN A.O.F. HALL, March 14, at 9 p.m.; Findler's Orchestra. Admission 50c.

STANDARD STEAM LAUNDRY NOVELTY dance, Shrine Auditorium, Tuesday, February 25, 1930; refreshments; Heaton's Orchestra; 9-1.

THE REGULAR SATURDAY DANCES IN A.O.F. Hall are canceled until February.

WELSH SOCIETY WHIST DRIVE, SATurday, 22nd, at 8.30; 25 cents. Good prizes. 1414 Douglas Street.

8:30—PARTNER WHIST AND DANCE, S.O.E. Hall, Pride of the Island, Saturday, February 22. Prizes: Two $5, two $3, two $2.50, two $2, two $1; two specials, $1. Admission 25c.

13 WANTED—MALE HELP

ENGINEERS TAUGHT FOR CERTIFIcates, steam, Diesel. Winterburn's School, Central Bldg.

TWO SALESMEN WANTED FOR UP-Island points. References required. Tylppe Sunshine Arc Lamps, 1530 Pandora Avenue.

STEADY EXPERIENCED MAN FOR small mixed farm, Duncan, milk cows, drive car desirable. Interview Mr. Rudkin at Strathcona Hotel, Saturday, 3 to 4, Sunday, 10.30 to 12.

THE BEST JOBS ARE IN GOVERNMENT service as postmen, clerks, stenographers, customs, etc., with paid vacations and pensions. Full information free from M.C.C. Civil Service School, 18 Mackie Block, Calgary.

WANTED—MAN, SINGLE PREFERRED, to take charge and work small greenhouse. Experience must cover commercial pot work, tomatoes, mums and bedding out plants. Give references. State wages desired in first letter. Box 5037, Colonist.

WANTED—PERSONS TO GROW MUSHrooms for us all Spring and Summer. Earn upwards of $35 weekly. Illustrated booklet sent anywhere for stamp. Canadian Mushroom Co., 141 Lauder Avenue, Toronto.

WANTED—DELIVERY BOY. PHONE 2097.

JOHN WOOD
Vocational and Technical Adviser
Agent for
International Correspondence Schools, Canadian, Limited.
709 Yates St. Phone 4118. Res. 6720L

14 WANTED—FEMALE HELP

AUCTION AND CONTRACT BRIDGE. Studio Linden Avenue, phone 822.

COOK-GENERAL AND HOUSE PARlor maid for private home (2 adults), Oak Bay district; must be reliable and efficient. References required; good wages, live in. Box 4944, Colonist.

COMPANION-HELP FOR HOUSEWORK and drive a car; country. Apply or write, stating experience, to Miss Lattey, James Bay Hotel, Victoria.

COOK AND GENERAL HELP. PHONE 545Y1.

ELDERLY WOMAN FOR PLAIN COOKing and light housework; wages $20. Box 5058, Colonist.

EXPERIENCED OPERATOR FOR beauty parlor. Box 5017, Colonist.

GIRL FOR POULTRY FARM. BOX 5013, Colonist.

LEARN BEAUTY CULTURE, ENROLL Victoria Hairdressing College, only school in Victoria. We prepare for the B.C. Board of Examination, low fee; terms. 114 Woolworth Building.

RELIABLE GIRL WANTED FOR HOUSEwork, where other help is kept; must be fond of children; school age. Box 5002, Colonist.

RELIABLE GIRL WANTED FOR HOUSEwork, where other help is kept; must be fond of children school age. Box 5002, Colonist.

SCHOOLGIRLS BETWEEN AGES OF 14 and 18 who are interested in making money in spare time. Apply Suite 101 Woolworth Building.

WANTED—IMMEDIATELY, FOR FAMILY of three, woman for cooking and housework, hours, 8 to 7; gas range and every convenience. Apply 1844 Crescent Road.

WANTED—RESIDENT NURSE-HOUSEkeeper, household in city. Apply Employment Service of Canada.

WANTED—MIDDLE-AGED WOMAN FOR cooking and light housework. Phone 7348R.

WANTED—GOOD COOK-GENERAL, adult family of three. Phone 2125.

YOUNG GIRL TO ASSIST WITH housework, two in family. Phone 713L.

16 AGENTS WANTED

AMAZING NEW SPECTACLES PERfected. Millions will buy them. Up to $900 monthly easily supplying demand. No experience needed. We furnish everything that starts you. Simple, easy. Complete sales outfit FREE to our workers. Act quick. Nu-Way Optical Co., 29-33 Melinda St., Dept. CN-126, Toronto, Ont.

LARGE PROFITS DAILY SELLING EXclusive Men's Neckties direct to wearer. Send for Free Selling Outfit. Dept. 1025, Public Service Mills of Canada, Limited, London, Ontario.

16 AGENTS WANTED (Continued)

GET THIS BIG $10 SPECTACLE SALES outfit for only $1. Most complete and finest in country. Contains everything needed to sell spectacles. Includes spectacle frames, cases, patented testing devices, sales guide, order books, guarantees, circulars, identification certificate, etc. $10 value, all for only $1 to add more agents. Send No Money. Everything made easy. Make big money. No licence, experience, capital or stock required. Pay daily. We deliver, collect. Chevrolet sedan given. Big bonus money and spectacles for yourself. Just deposit $1 as evidence of good faith. Deposit refunded if not satisfied or after you send in first orders. Rush name and address today! Nu-Way Optical Co., Dept. 20C36, 29-33 Melinda Street, Toronto, Ont.

PROGRESSIVE WESTERN LIFE ASsurance company has opening for district agent in Victoria. Apply with particulars of experience to manager, 503 Royal Trust Bldg., Vancouver.

17 SITUATIONS WANTED—MALE

ALTERATIONS, GARAGES, SHINGLING, building fences, house wrecking, etc. No job too small for careful attention. Z. H. Wainscott, 2615 Blanshard.

A. J. GREGG, WINDOW CLEANER. House windows, 6c each outside, large and small. Phone 2456.

CARPENTER AND FINISHER, OPEN FOR any work you have. Box 4984, Colonist.

ENGLISHMAN WITH FARMING EXperience wants work on farm; small wages. Box 5021, Colonist.

EXPERT PRUNING OF ROSES AND trees. Phone 4223.

EXPERIENCED JANITOR, OFFICE OR house, gardening, odd jobs; highest references. Phone 7246R.

FIRST CLASS BOILERMAKER WITH 2nd B.C. Stationary Certificate open for vacancy, willing to go anywhere. Box 4978 Colonist.

HANDYMAN, DO ODD JOBS BY THE hour. Phone evening, 6596R.

TIM KEE, CHINESE EMPLOYMENT agent, 1615 Government Street, phone 811.

WANTED—NIGHT WORK OF JANITOR or watchman, by reliable party. Phone 5215L.

17A PAINTERS AND DECORATORS

FRANK HEANSKI, PAINTING, PAPERhanging, kalsomining. Rooms papered, $10. Phone 5111X for samples. 1246 Gladstone Avenue.

PAPERHANGER AND DECORATOR (OLD Country), seeks permanency; capable of doing very highest grade work. First-class references. Box 4697, Colonist.

PAINTING, KALSOMINING, PAPERhanging and plaster patching; general repairs. St. Francis Hotel, phone 4464.

PAINTING, PAPERHANGING, KALSOmining; work guaranteed. Phone 8566R2 and save money.

17B SHINGLING, CHIMNEY SWEEPING

FRED WILLIANS & SONS—CHIMNEYS swept, gutters cleaned. Phone 2450.

17C CARPENTERS AND CONTRACTORS

ALTERATIONS, HOUSE RAISING, foundations, roofs repaired, reshingling. Estimates given. 7278. G. Regan.

ALTERATIONS, BUNGALOWS, GARages, shingling. K. P. Irvine. 4207.

CONCRETE AND CEMENT WORK, foundations, basements, sidewalks. Briar & Fryer, phones 7624X3 and 8739X.

HOUSES, ALTERATIONS, GARAGES, fences. T. Dalzell. Phone 4396R.

IF YOU WANT A CARPENTER, PHONE secretary of local union, 917.

BRICK AND CONCRETE WORK

YES! WE WILL GIVE YOU A PRICE on chimneys, press brick or tile mantels, concrete walls and floors, sidewalks in concrete or tar or oil treated. Phone 2258.

17E GARDENERS

GARDENING POSITION DESIRED with private home, best of references, can start March 1. Phone 2811.

LAWNS, ROCK GARDENS, LANDscapes constructed. T. Nowes. Phone 4222. Estimates free.

PRACTICAL TREE AND ROSE PRUNing; borders planted. Phone 6909.

18 SITUATIONS WANTED—FEMALE

COOKING AND LIGHT HOUSEWORK wanted by young girl; three and one-half years in last place. Box 4352, Colonist.

ENGLISH WOMAN REQUIRES POSItion as cook general in small family. Box 4969 Colonist.

ENGLISH LADY, DOMESTICATED, seeks position as housekeeper. Give full particulars. Apply Box 5011, Colonist.

RELIABLE WOMAN WANTS WORK BY day or hour. Phone 8238L.

HELP WANTED

MEN, WOMEN, $3 AN HOUR; SPARE time; cash; plus cash bonuses. Free outfit; no experience. Write while opportunity lasts. Realsilk Hosiery Mills of Canada, Ltd., Desk 618, Hamilton, Ont.

21 PERSONALS

ARE YOU PARTICULAR ABOUT HAVing correctly printed wedding stationery? Consult the Colonist Printing Department. Phone 197.

PERMANENT WAVING, $10
AT REIMER'S Beauty Shoppe. Our new location, 1004 Broad St. Phone 1175.

DO NOT OVERLOOK YOUR WEDDING invitations till the last minute. You will be pleased with our work and our prices are reasonable. The Colonist Job Printing Department, phone 197.

EXPERT MARCEL, 50C. MRS. HALL, 420 Bolaskine Road. Phone.

ECZEMA, ITCH, PIMPLES, PSORIASIS, piles, ulcerated legs. Try George Lee's Old Chinese Eczema Remedy. 1501 Government Street.

ENGLISH COUNTRYSIDE TEAS, WITH Devonshire cream, at Hamsterley Lakeside. Cosy fireside tearoom at Elk Lake.

FOR RAWLEIGH PRODUCTS PHONE Chris Wade, 1435 Fort Street, 4541L.

HAIRDRESSING IN YOUR HOME, EXperienced operator; reasonable. Phone 7839L.

IF YOUR WATCH DOES NOT GIVE satisfaction, bring it to the "Watch Bench." Mainspring, $1; cleaning, $1. Reading glasses, horn-rimmed, $2.50. 1226 Broad Street.

MISS VAN BECKER, LATE OF HARRIson Hot Springs, gives Turkish baths, also receives or visits patients for massage. 732 Yates St. Phone 1794.

MADAME OLIVIA, CLAIRVOYANT, front suite, 725½ Fort St. Phone 1396.

MENZIES NURSING & CONVALESCENT Home, 120 Menzies St. Phone 4026.

MARCEL AND HAIRCUT IN YOUR home; experienced operator. 4061R1.

OLD GOLD AND SILVER BOUGHT, also diamonds. Watches and clocks repaired at moderate prices at Stoddart's, 1113 Douglas Street, opposite Spencer's.

"RESTHOLME" — MRS. C. WOODS, graduate nurse, 1424 St. Patrick St., Oak Bay. Phone 2442. Late 705 Cook St.

RAWLEIGH'S GOOD HEALTH PRODucts. 1112 Government Street. Phone 5674; residence, 2457R.

TOM PEPPLER, NOTED CHEF, WILL hear of something to his advantage from J. W. Robinson, phone 525L.

WANTED — RELIABLE PERSON TO drive private car at times; reasonable rate, or furnished room and garage offered in exchange. Box 4841, Colonist.

22 TO EXCHANGE—MISCELLANEOUS

STAMPS WANTED IN EXCHANGE FOR radio set. N. Fralick, Sidney.

23 EDUCATIONAL

B.C. DRAMATIC SCHOOL—ELOCUtion, Public Speaking. First and best. We get results. 4301R and 826.

ENROLL TODAY
AT SPROTT-SHAW SCHOOL

COURSES — Commercial, Stenography, Secretarial, Civil Service, Clerical, Radiotelegraphy, Preparatory. Complete equipment, competent staff. Individual instruction, positions for graduates.
James H. Beatty, Manager
Sprott-Shaw Building, 1012 Douglas Street
Phone 828

COACHING IN PUBLIC AND HIGH school subjects by qualified teacher. Miss Margery Littler, Box 4889, Colonist.

Double Service in Want Ads

You can telephone your answers as well as your classified advertisements to The Colonist. Readers are often interested in Want Advertisements that do not carry the names or addresses of advertisers, but a Colonist box number. For the accommodation of those readers who find it inconvenient to write an answer, and to serve the advertiser better, we will take replies to Box Numbers over the telephone.

The Colonist service is available from 8 a.m. to 10 p.m., excepting Sundays. Phone 11.

23 EDUCATIONAL (Continued)

FRENCH LESSONS GIVEN EVENINGS by most successful high school French teacher to students needing extra tuition for matriculation examinations. Also other grades. Excellent references. Terms moderate. Box 5043, Colonist.

LADY WISHES TO TAKE A FEW CHILdren between the ages of five and nine to educate with her own family. Beautiful country home in Victoria district; seaside; own farm produce; T.B. tested cows. English governess, riding, music, games, dancing, etc. Terms reasonable. Apply Box 2274, Colonist.

NEW ERA BUSINESS SCHOOL
Hibben-Bone Building Phone 2892
Shorthand, Typewriting, Full Commercial Courses
Preparation for All Civil Service Exams. Day and Evening Classes
Dominion Civil Service Exams., April 1 and 2.

ROYAL BUSINESS SCHOOL, OVER Angus Campbell's, Government Street, phone 8244, principal, Miss Sayer (late teacher New Era Business School). Shorthand, Typewriting, Office Training.

SHORTHAND SCHOOL, 1011 GOVERNment Street. Business subjects, thorough tuition. E. A. MacMillan, principal. Phone 374.

VICTORIA SCHOOL OF EXPRESSION
Results
1928, 58 successes; 1929, 57
MRS. WILFRID ORD, F.T.C.L.
1005 Cook Street Phone 229

THE STANDARD SCHOOL OF STENOGRAPHY AND TYPEWRITING
O. M. DICKSON
MT. DOUGLAS BLK., OAK BAY JUNCTION
TELEPHONE 3532

24 MUSIC

ATTFIELD—MANDOLIN, BANJO, GUItar. B.C. Academy. Ph. 3647-5688Y.

BANJO, MANDOLIN, GUITAR AND ALL stringed instruments taught by W. G. Plowright, 1118 Broad Street. Phone 1853. Res. phone 8825R1. Hours, 1 to 8 p.m. Saturday 9 to 1.

HENRY McCLEARY, A.T.C.L., TEACHers' diploma, piano and singing, Royal Academy of Music, Trinity College of Music. Phone 2128.

MRS. B. TULLY—PIANO, UKULELE, BANJUKE, Etc. 2926 Orillia Street, Gorge Park. Phone 2943.

OPENING FOR A LIMITED NUMBER OF pupils for the pipe organ. Apply to Paul Michelin, organist, Capitol Theatre.

24A PIANO

DR. J. E. WATSON, ELEMENTARY AND advanced lessons piano, harmony. Many successes 1929, Toronto A.B., McGill. 1002 Fort Street. Phone 1039.

MISS MOORE, L.A.B.—PIANO; POPUlar or classical. Private lessons or classes. Half fees six months. 2344, 2 to 6.

MRS. S. MACLURE, PIANO AND MUSIcal theory. Elementary and advanced pupils. 1215 Yates Street.

SPECIAL INSTRUCTION IN THEORY. Elsie Snider. Phone 2647, 4735L.

EXCEPTIONAL OPPORTUNITY
TALENTED PUPILS TAKEN — PIANO and vocal, theory, harmony; Specialists in accompanying; festival training; past successes. Advice free. Madame Dobree. Phone 8033R for appointment.

24B VIOLIN

ERNEST SEMPLE, VIOLINIST AND teacher. Studio phone 2647; res. 2199.

IRENE BICK, STUDIO OF VIOLIN, 634 Michigan Street. Phone 7537O.

25 DANCING

ALL THE LATEST STEPS IN BALLROOM DANCING. PHONE 5124L3.

BALLROOM DANCING. MISS WHITE. PHONE 4439.

JOSS FARRINGTON CONCERT HALL, Crystal Garden. Phone 2297.

28 DRESSMAKING

CHOKERS, FURS, REMODELED; MODerate charge. Phone 4165.

MRS. C. STUART, 745 YATES, 6668L, high-class dressmaking, remodeling.

29 LOST AND FOUND

ATTENTION — S.P.C.A. SUGGESTS that your lost dog may be at the pound.

LOST—BLACK SPANIEL DOG, ANSWERS to the name of "Peter." 1040 Clare Street, phone 2361R.

LOST—BETWEEN OAK BAY AND GONzales, February 20, man's silver wrist watch. Reward. Phone 7096Y.

LOST — PIGSKIN WALLET, CONTAINing paper of value to owner. Reward. Phone 5078R, A. E. Nix.

LOST—ON BASTION OR GOVERNMENT, small notebook, black cover, containing miscellaneous notes. Finder please return to Box 5006, Colonist.

LOST — GOLD WATCH CHAIN, WITH Masonic emblem attached. Phone 8992X. Reward.

LOST IN GULF—60 FOOT SCOW, P. & Co., 18, loaded used lumber and some machinery, reward for information to 763 Rogers Building or return to Portland Island.

31 MONEY TO LOAN

AGREEMENTS AND MORTGAGES PURchased. Money to loan. Foot & Manser, Barristers, Bank Nova Scotia Bldg.

ARE YOU IN NEED OR MONEY? WE loan on diamonds, jewelry, antiques, silverware, furs, and all valuables. Pledges held one year. Scrap gold and silver bought. Mail your securities and we mail you money immediately. References, Bank of Montreal. B.C. COLLATERAL LOAN CO., 77 Hastings St. East, Vancouver, B.C.

MONEY TO LOAN AT CURRENT RATE of interest. Strictly confidential; quick decisions; reasonable charges. P. R. Brown & Sons, Ltd., 1112 Broad Street. Phone 1076.

MONEY TO LOAN ON FIRST MORTgage. Swinerton & Musgrave, Ltd., 640 Fort Street.

MONEY TO LOAN

MONEY TO LOAN ON FIRST mortgage, over improved property in Victoria and District.

WISE & CO., LTD.
Phone 2641 109 Pemberton Bldg.

MONEY TO LOAN

ON IMPROVED PROPERTY AT LOWEST rates. Building loans accepted.
HEISTERMAN, FORMAN & CO.
608 View Street Phone 55

SEVEN PER CENT MONEY AVAILABLE in a limited amount on first mortgages, good improved residential property. The Royal Trust Company, Belmont House, Victoria.

32 WANTED TO BORROW

MONEY WANTED—WE HAVE FOR disposal some very choice first mortgages of $400, $500, $750, $1,000, $1,500 and $2,000, respectively, at the current rate of interest. If you have idle funds we shall be very pleased to show you our offerings. P. R. Brown & Sons, Ltd., 1112 Broad Street. Phone 1076.

30 TIMBER

TIMBER FOR SALE. GIRDWOOD & CO., Pemberton Bldg.

34 FIRE INSURANCE

FIRE INSURANCE FIRE INSURANCE
FIRE INSURANCE. Let us quote you rates in the "Wawanesa" and "Trans-Canada," both Canadian NONBOARD companies of indisputable financial standing. Robert Grubb & Co., 1112 Government Street, Victoria.

37 MISCELLANEOUS

A CHOICE SELECTION OF FISH IN season; also tender young rabbits. Askey's Fish Market, 634 Yates. Ph. 2618.

ALWAYS THE BEST PURE PORK AND beef sausages at Williams & Son, Butchers, 781 Fort Street. Phone 22.

AUTO TRUNKS BUILT TO FIT YOUR car. Loose covers for cars a specialty. Furniture repairs and upholstery. Victoria Auto Trunk Works, 2012 Oak Bay Avenue. Phone 8186.

ALL YOUR TRASH WILL BRING YOU cash, such as rags, bottles, also tools, stoves, furniture, or anything else. We call anywhere and pay best prices. Phone 8138.

ESTABLISHED 1908

MAILING LISTS—We have three selected mailing lists of Victoria and can procure mailing lists of wealthy residents of Vancouver, Seattle, Tacoma, Portland, San Francisco, Los Angeles and Pasadena, etc.

We Plan, Prepare and Complete Mail and Newspaper Advertising

NEWTON ADVERTISING AGENCY
604 Fort Street Phone 1915

SAWS, ALL KINDS, FILED, SET, gummed, etc. Phone W. Emery, 1567 Gladstone Avenue.

38 TO RENT—MISCELLANEOUS

FOR RENT — FORT STREET STORE, with 15 feet frontage, close to Piggly Wiggly. Lease can be arranged for several years. Rent for first year, $96 per month. A. Carmichael & Co., Ltd., 1210 Broad Street. Phone 5500.

40 FOR SALE, MISCELLANEOUS

40C FUEL

DRY MILLWOOD, INSIDE WOOD, kindling and cordwood; right prices. Phone 1731L1, A. Vowles.

100 LBS. SACK COAL, 75c, DELIVERED. Phone 127 or 138.

40D FURNITURE

FOR SALE — BEAUTIFUL ANTIQUE Dutch marquetry writing desk and table for immediate sale. Owner leaving country. Phone 4373X.

FOR SALE—ANTIQUE OAK SETTEE and Adam chair, several paintings and a Bovery print. Phone 4151Y.

WE SELL TO SATISFY
British Furniture Mart. 745-747 Fort St.

40E MUSICAL INSTRUMENTS

HITS FROM THE SHOWS
"SALLY"
and
"MY LOVE PARADE"
Victor Record, 65c each.
Sheet Music, 50c each.
Music Department
DAVID SPENCER, LTD.

NO INTEREST PIANOS
Here Is Our Proposition

BUY a practice piano for the children now, if they make progress trade it back to us within the year and we allow you full value on a new piano. Practice pianos $85 to $125; Karn piano, $175; Hamilton piano, $195; Heintzman & Co., $335; Player piano, $250. Many others besides and all 100% value. $10 places one in your home.

NO INTEREST ON BALANCE
KENT'S
The Oldest Music House in B.C.
641 Yates St. Phone 2449

EXTRA SPECIAL PIANO BARGAINS
MORRIS $175
KARN $395

COME IN TODAY and see these fine instruments. They're superbly toned and in beautiful condition. Very specially priced. Terms $10 monthly.

DAVIS & KING, LTD.
717 Fort St. Phone 711

DRUM OUTFIT, $36; ACCORDION, $8; ukulele, $3; trombone, $15; bugle, $3; French horn, $40. Hickline, 741 Pandora.

HIGH GRADE UPRIGHT PIANO, snap. Apply 1425 Fort Street.

40F RADIO

ATWATER KENT RADIO, SPEAKER and storage battery, $35; Victrola XIV, $25; Ferbend "B" eliminator, less jars, $4.75; Philco "A" and "B" eliminators, $30. H. D. Mainwaring & Co., 615 Fort Street.

EXPERT RADIO SERVICE. ALL TYPES and models of radio sets repaired. Silver-Marshall Service Station; operator, E. P. Siddall, 320 Moss St. Phone 2398.

ELECTRIC RADIOS FOR HIRE, BY THE week or month. 881 Johnson Street, phone 725.

GET A GOOD SECONDHAND RADIO AT a very fair price. All guaranteed. Call and see for yourself. S. Goucher, 785 Yates Street.

NEW PILOT, SUPER WASP, 4-TUBE short wave set, with coils. Latest model. The best all-round short wave receiver covering both short wave and broadcast bands, $55.

RADIO-LECTRIC, LTD.
625 Fort Street Phone 2111

PILOT WASP SHORT-WAVE COILS, $10. Coil forms $1 each, and a complete line of parts. Crowther Bros., 854 Yates Street. Phone 3786.

TWO POPULAR SETS AT POPULAR PRICES
RADIOLA "46," SCREEN GRID $211.75
STEINITE LOWBOY $219.50
MURPHY ELECTRIC CO.
722 Yates Street

RADIO SALE—8-TUBE RADIOS, $35; 6-tube radios, $27.50; 5-tube radios, $25; 4-tube radios, $17.50; 2-tube radios, $15; 2-tube radios, $12.50; 1-tube radios, $3.75. When we advertise a sale of radios, we have them at the price advertised, so come early and don't be disappointed. We have seventy-three radios in this sale, and they are all trade-ins, all guaranteed.
VICTORY CYCLE WORKS
581 Johnson Street Phone 725
Opposite Red Cross Workshop

STEWART-WARNER RADIO, CONSOLE model, full dynamic speaker, cost $252.50, our price $175; guaranteed 12 months. Victory Cycle Works, 581 Johnson Street, phone 725.

40H NURSERY STOCK, PLANTS, ETC.

ENGLISH SEEDS
FLOWER AND VEGETABLE, FROM well known Kelway stock. Catalogue free. Order early. Kelway, 221 Bay, Toronto.

10,000 GLADIOLI, NAMED VARIEties, large bulbs, at half usual prices. Send for price list. Mixed varieties, 3 doz., $1. J. Cembrey, Lake Hill P.O., Saanich. Phone 2341R1.

40K BICYCLES AND MOTORCYCLES

BICYCLES AND REPAIRS
ROBINSON'S
1226 Broad Street, Opposite Colonist

IT'S EASY TO OWN A BICYCLE—$5 down and $5 per month. Expert bicycle repairs; thirty years' experience. Victory Cycle Works, 581 Johnson Street. Phone 725.

SPECIAL STUDDED CORD TIRES, $3.25. New C.C.M., Paragon, Juvenile, B.S.A., and good rebuilt bicycles. To clear, wagons, skooters, kiddie cars, etc. Hockey sticks and pucks. Toys repaired. Phone 7908. B. J. Smith, opposite Hudson's Bay.

40L STOVES AND RANGES

FURNACES, FROM $75 UP. GENERAL REPAIRS, CIRCULATORS AND HEATERS. WATSON & McGREGOR. PHONE 745.

ONE MOFFAT ELECTRIC STOVE, AS new. Phone Colquitz 75.

SIX-HOLE RANGE, WHITE ENAMEL door, waterfront, warming closet, $38.50. Carter's Stove Store, 822 Fort, phone 2162.

RANGE CASTINGS FOR ALL MAKES of ranges. B.C. Hardware, 718 Fort St.

RANGES—$2 PER WEEK. PHONE 4689. 718 Pandora Avenue. Sole agents for Findlay Ranges. McClary repairs.

40 FOR SALE, MISCELLANEOUS (Continued)

40X MISCELLANEOUS

ALL BLACK SOIL, CLAY, MANURE, rock, cinders; delivered. Phone 168.

APPLES, MEDIUM SIZE, $1.75 to $2 per sack (2 boxes), 15c extra for delivery. Tanner Bros., Centre Road, Keating, phone Keating 35.

ALL MAKES VACUUM CLEANERS REpaired. 718 Yates. Phone 833.

APPLES, GANO, $1.25 PER BOX. PHONE 942X2 or Miss M. C. McLachlan, Seven Oaks P.O.

BAKERS' OVENS—WRITE FOR CATAlogue and list of used ovens. We pay freight to Winnipeg and Vancouver. Hubbard Oven Company, 1100 Queen West, Toronto.

BABY BUGGY, SULKY AND BASSInet, perfect condition; snaps. Phone 6175L.

BLACK GARDEN LOAM, CLAY, SAND, cinders, gravel, manure, delivered anywhere. Hauling, grading, fencing, etc. Phone 7225L2.

BOATS, LADDERS, PARK SWINGS, dog kennels, chicken houses. Jones Bros., 627 Fort Street. Phone 1693.

BOOKS! BOOKS! BOOKS! THOUSANDS to select from at the British Furniture Mart, 745-747 Fort Street.

BURN ROCKGAS—COOKING, LIGHTING, HEATING, ANYWHERE. 565 YATES STREET.

CREAM WICKER BABY BUGGY, LIKE new. Phone 2462L.

FOR SALE—WELL BUILT AND PAINTED building, seven by sixteen feet, suitable for chicken coop or rabbit hutch. Built in sections, can be taken down and re-erected in an hour. Apply 123 Cambridge Street, phone 7857L.

FOR SALE—ONE SAFE 17 1-2x18 1-2x28, cash $50. Phone 4302.

FOR SALE, CHEAP — SEATS AND tables, suitable for restaurant or ice cream parlor (brand new). Phone 999.

GOATS' MILK, DELIVERED, 10C PINT. Brighthelm Dairy, phone Colquitz 77T.

ORDERS TAKEN FOR LOGANBERRY posts. Apply G. McCullough, Prospect Lake, or phone Colquitz 29M between 12 and 1.

PORTABLE GARAGE, DRESSED LUMber, four windows; sacrifice, $35. Box 5054, Colonist.

SPECIAL—MEN'S HEAVY WOOL MACKinaw shirts, all sizes, $5.50. F. Jeune & Bro., Ltd., 576 Johnson Street.

STOVES AND RANGES, MANY MAKES. We repair and install coils, waterfronts, parts, boilers, etc. Southall's Stove Exchange, 752 Fort Street. Phone 4239.

TYPEWRITER, PORTABLE UNDERwood, brand new, $65; save $10. Box 5039, Colonist.

TWO FULL-SIZE SIMMONS BEDS, COIL springs and mattresses, perfect condition, $15 each. Phone 7466X3.

WIRE, 12-GAUGE, GALVANIZED, FOR berry growers, in rolls of approx. 100 lbs., 4c per lb. Victoria Contracting & Fencing Co., Ltd. Phone 2608.

3 POUNDS OF SCOTCH AND BUDweiser malt, 1 packet hops, 2 lbs. Demerara sugar, 1 yeast cake—all for $1. Delivered anywhere. Hill's Grocery. Phone 137 or 138.

Estd. 1908 Oldest Adv. Agency in B.C.

"Advertising is to business as steam is to machinery"

WE PLAN AND COMPLETE MAIL AND NEWSPAPER ADVERTISING

If you don't advertise your business, the sheriff may. Whether you are a small retail suburban store or a merchant in a big way, we have plans that will bring you more business. Also we do mimeographing, multigraphing and addressing and have reliable mailing lists.

NEWTON ADVERTISING AGENCY

Mail and Newspaper Advertising
Multigraph and Mimeograph Circular Letters and Postcards. Addressing. Mailing. Mail Advertising Planned, Printed and Mailed.
Suite 1, 604 Fort Street Phone 1915

41 WANTED—MISCELLANEOUS

ABSOLUTELY HIGHEST PRICES PAID for rags, bottles, tools, stoves, furniture, or anything you wish to dispose of. We call anywhere, any time. Phone 6186.

ANTIQUES, OLD GOLD, DIAMONDS. Best cash prices. Strictly confidential. Rose, 1013 Government Street.

ATTENTION—BEST CASH PRICES FOR BOTTLES, RAGS, FURNITURE AND JUNK OF ALL KINDS. WE CALL. PHONE 4788

MRS. JOWITT, 821 FORT STREET, buys and sells ladies' and gents' high-class discarded clothing, antiques of all descriptions. Best prices paid. Phone 2124.

ODDY'S, 857 FORT STREET—WE BUY good class furniture, china, silver, old jewelry and brassware. Good prices paid. Phone 2852.

PHONE 401—WE BUY GOOD DISCARDed clothing, household linen, china, silverware, jewelry. Best prices paid. We call. Shaw & Co., 735 Fort Street.

PHONE 8166—WE PAY BEST PRICES for bottles, rags, tools, stoves, furniture, of anything else you wish to dispose of. We call anywhere, any time. Try us.

RAGS, BOTTLES, STOVES BOUGHT. Basements cleaned. Phone 5078L.

VICTORIA JUNK AGENCY CO.
1213 Wharf St. Phone 1236
Largest buyers of metals, sacks, iron, rags, bottles, pipe, machinery, tools and furniture. Phone calls promptly attended to anywhere.

WANTED—SECOND-HAND FURNITURE, antiques, sporting goods, etc. Calls promptly attended to. 724 Fort. Phone 8141.

WE CALL AND COLLECT WASTE paper. Phone 7342L. 511 Johnson.

47 ROOM AND BOARD

ABERDEEN HOTEL, 941 McCLURE. Transient and residential; central. Running water in rooms. Phone 10180.

BOARD RESIDENCE, OPPOSITE PARK, Douglas Street, boarders' own sitting-room; $8.50 week, inclusive. Phone 6875.

BOARD AND LODGINGS IN EXchange for getting breakfast, lighting furnace, washing dishes and answering phone in evenings. Phone 6693.

BOARD-RESIDENCE, SEAFRONT, 1362 Dallas Road—Comfortable room, with table board. Charges moderate. Phone 7287Y.

COMFORTABLE ROOM AND BOARD; would suit two friends. Terms moderate. 1215 Cook Street, near Yates. Phone 7922L.

COMFORTABLE ROOM AND BOARD; close in. Phone 8007L.

COMFORTABLE ROOM AND BOARD, private family; suit business men. 612 Heywood Avenue, phone 2729L.

COMFORTABLE ROOM, GOOD BOARD; private home, close in. Phone 9063L.

CADBORO BEACH HOTEL, FULLY MODern, steam heat, private baths, good meals. Special catering for dinner dances, bridge teas and other social functions. Telephone 2646.

SMALL, CHARMING HOTEL, OSBORNE Court, 817 McClure Street. Miss Ewing. Tel. 3972.

THE MAPLES, 1206 YATES — SELECT board and residence; hot water heat, garage. Phone 7876L.

WARM SUNNY FURNISHED BEDroom, with good board; close in. Phone 7692R.

$7 WEEK—ROOM AND BOARD. 736 Pisgard Street. Phone 4048X.

49 ROOMS TO RENT

49A FURNISHED

BROADWAY ROOMS
Clean and Comfortable
75C NIGHT, UP, AND $2.50 WEEK, UP
Corner of Johnson and Broad Sts.

CECIL HOTEL
1322 BLANSHARD STREET
BRIGHT, comfortable modern rooms and bath. Reasonable rates. Phone 12180.

49 ROOMS TO RENT (Continued)

COMMERCIAL ROOMS, CLEAN; NEXT to City Hall; $2.50 week up.

FURNISHED HOUSEKEEPING ROOMS. Phone 5480L. 721 Vancouver Street.

FURNISHED ROOMS OR SUITE, AND garage, fine location; references required. Phone 9220.

HOTEL ST. JAMES,
Johnson at Douglas
Special Winter weekly rates. All outside rooms, modern. Phone 5100.

JAMES BAY, 569 TORONTO, SELECT warm rooms, kitchenette; garage. 6009Y.

RITZ HOTEL, 710 FORT STREET—COMfortable, fully modern rooms, housekeeping rooms, suites. Phone 51.

TWO BRIGHT FURNISHED ROOMS, wonderful view, garage, 225 Quebec Street. Phone 2714R.

YALE ROOMS, 711 JOHNSON STREET. Housekeeping and sleeping rooms, steam heat, hot and cold water in all rooms. Rates: $2.50 to $4.50 a week. Phone 6371O.

3 FURNISHED ROOMS TO LET, WITH light and water; also garage. 730 Powderly Avenue, off Dominion Road.

1108 COOK STREET, BED SITTING-room to let.

51 HOUSEKEEPING ROOMS TO RENT

51A FURNISHED

AT 1178 FORT STREET—FURNISHED housekeeping rooms, two-room suite.

ATTRACTIVE HOUSEKEEPING ROOMS. 441 Vancouver Street. Phone 8953L.

AT 648 YATES — HOUSEKEEPING room; most central location in town.

AT 1223 YATES — BRIGHT HOUSEkeeping rooms, front.

CLEAN, COSY HOUSEKEEPING ROOMS, near park, city and sea. 1914L. 625 Michigan Street.

COMFORTABLE FRONT ROOM, LOW rent, for companionship; 419 Belleville.

COMFORTABLE FRONT ROOM, kitchenette; near Parliament Buildings; reasonable. 418 Belleville St.

CLEAN, COMFORTABLE HOUSEKEEPing rooms, with kitchenette. 1124 Fort.

COMFORTABLE HOUSEKEEPING rooms. 1306 Yates Street.

DELBI HOTEL—HOUSEKEEPING AND single rooms. 817 Yates Street. Mrs. Skelton.

FURNISHED AND UNFURNISHED housekeeping rooms; garage; large garden. Phone 4469.

LARGE BED-SITTING-ROOM, SEPARate kitchenette, open fireplace, furnace heated; also fully equipped housekeeping rooms and bedrooms. Phone 8002X. 1610 Linden Avenue.

ST. FRANCIS HOTEL, 884 YATES — Single or suites. Phone 4464.

52 HOUSEKEEPING ROOMS WANTED

WANTED—TWO UNFURNISHED ROOMS for one lady, Douglas or Hillside preferred. Box 5023, Colonist.

53 FLATS AND APARTMENTS TO RENT

ANGELA
PRIVATE RESIDENTIAL HOTEL
833 Burdett Avenue, Opposite New Christ Church Cathedral
Quiet, comfortable private hotel. Home surroundings.
Single Winter terms from $60 per month, inclusive. Modern suites of bed, bath and sitting-room at reasonable rates for the Winter. PHONE 1511

ARGYLE COURT
LINDEN AVENUE
Now available in this well heated, comfortable apartment building—One unfurnished flat at $37.50. One completely furnished flat, available from March 1 for three or four months, at $55.
J. A. WALKER & CO., LTD.
1105 Government St. Phone 1486

AT 1144 PANDORA — IDEAL DOWNstairs suite, modern.

A SELF-CONTAINED SUITE, CENTRAL. Phone 7893R.

AT BELWIL APTS.—BRIGHT ONE, TWO or three-room suites. Phone 2584O.

A FURNISHED APARTMENT, KITCHEN and bedroom. Close to High School. Phone 4702L.

AT MODERATE RENTS — NICELY furnished suites. Leroy Apartments, 502 Montreal.

AT 412 PARRY STREET, THREE-ROOM furnished apartment.

CHARMING THREE-ROOM SUITE TO rent, unfurnished, in best part of James Bay, few minutes' walk from city. Nice outlook, very modern, low rent. Apply Munday's Shoe Store, 1202 Douglas Street.

CARLTON APTS., 711 PANDORA—FURnished suites, housekeeping rooms.

CYN-DO-MYR — LARGEST AND BEST furnished apartments in the city. Separate entrances. 425 Michigan. Ph. 7652R.

FOR RENT—MODERN STEAM HEATED apartment, with Frigidaire. Phone 4725L or 8460L.

FURNISHED SUITE OF FOUR LARGE rooms in choice locality, St. Charles Street. This is on ground floor, with cement basement and furnace, close to water. To careful tenant only $42 per month. W. J. Gilliland & Co., 1303 Douglas Street.

FURNISHED AND UNFURNISHED suites; fireplace, furnace, garage. 1342 Port Street.

FULLY MODERN, NEWLY DECORATED two-room furnished suites; garage; $20 per month, including light and water. Maynard's Bungalow Court, 765 Hillside Avenue.

MARINE CHALET, OAK BAY — VICtoria's finest furnished apartments, steam heat, electric refrigeration; near beach, curling and golf links. Available 28th inst. Phone 2756.

PRIVATE FURNISHED HOUSEKEEPING suite, near town, sea; three bright, sunny rooms; $35 month, light, water included. 642 Niagara Street, James Bay.

RICHMOND COURT APARTMENTS, quiet, attractive; adults only. Apply Janitor.

SELF-CONTAINED FURNISHED SUITE, two rooms and bath; close in. Phone 7456L.

STANLEY APARTMENTS, 240 LINDEN Avenue—Sunny, well-heated suite.

SCOTT APARTMENTS
Furnished and Unfurnished Suites

TWO-ROOM FURNISHED FLAT. APPLY 558 Simcoe Street.

NEXT DOOR TO EVERYTHING IN TOWN
THE BEVERLEY HOTEL APARTMENTS, 724 Yates Street. Second to none for a permanent or transient home. We specialize in light housekeeping rooms and suites, but also have nice bedrooms. Light, heat, gas, hot water and elevator service inclusive. Come in and see us—'twill be a pleasure to show you around; you will incur no obligation.
Managed by Jas. A. Griffith. Phone 2882.

THE NEW DE COSMOS APARTMENTS WILL HAVE ULTRA-MODERN SUITES AVAILABLE EARLY NEXT MONTH. AS SEVERAL RESERVATIONS HAVE NOW BEEN MADE, WE ADVISE IMMEDIATE APPLICATION FOR SUITES BE MADE TO THE AGENTS FOR THE OWNERS:

VICTORIA REALTY & BUILDING, LTD.
618 VIEW ST.
PHONE 2026, 8148

UNFURNISHED FLAT, EXCELLENT FOR business couple or two ladies. Phone 2578Y.

WALKING DISTANCE FROM TOWN—Fully furnished apartment, consisting of two bedrooms, living-room, kitchen, bathroom, gas range, Ruud heater. Rent moderate. Phone 6418X.

4-ROOMED SELF-CONTAINED FLAT, Kings Road. Phone 7218X1.

55 HOUSES TO RENT

55A FURNISHED

BUNGALOW, 1116 BEAU STREET; clean condition, furnished (excepting linen and silver); large garden. Immediate possession. $20. Rosevear & Gordon, 212 Union Bldg. Phone 5900.

COMFORTABLY FURNISHED 6-ROOM house on Phoenix Street, close to car. Phone 8321R.

HOUSES, FURNISHED OR UNFURnished, for rent or for sale, on easy terms. Fred M. Russell, 112 Pemberton.

55 HOUSES TO RENT (Continued)

FOR RENT—COSY BUNGALOW, FOUR rooms and garage. Fairfield Road; $40 per month. Immediate possession. A. H. Cox, Real Estate and Insurance, 418-9 Central Bldg. Phone 8616.

MOSS—MODERN HOME, EIGHT ROOMS, fully furnished, furnace, cemented basement. Phone 5832O.

POSSESSION MARCH 1—WILL LEASE for one year or less—Fully furnished six-room semi-stucco bungalow; sea view; close to Oak Bay Golf Club. Three bedrooms, one has hot and cold water and fireplace; bathroom and hot and cold shower bath; drawing-room, dining-room, with fireplaces. Garage. Lovely garden. Linen, silver, vacuum and electric stove.

B.C. BOND CORPORATION, LTD.
1200 Government St. Phone 348-248

55B UNFURNISHED

$20 KINGS ROAD—FIVE ROOMS, two bedrooms; vacant February 28 .... $20.00
808 SELKIRK AVE.—Six rooms, three bedrooms; garage; furnace 22.50
825 VANCOUVER ST. — Five-room stucco bungalow; garage; hot-water heating 45.00
MOSS ST.—Nine-room modern house, five bedrooms, hardwood floors; garage; Oil-o-Matic furnace 100.00
PEMBERTON & SON
625 Fort Street Phone 288

FOR RENT—A THREE-ROOMED COTtage. Apply 2647 Prior Street.

FAIRFIELD — SIX ROOMS, NEWLY decorated, close to cars and school, $35. Foul Bay, six rooms, good condition, $36.50; Park Boulevard, facing bowling green, six rooms, $35. Phone 5900, Rosevear & Gordon, 212 Union Building.

FOR RENT—SIX-ROOMED BUNGALOW, North Hampshire Road, $30; unfurnished. Phone 1366.

RENT — FIVE - ROOM BUNGALOW, chicken ranch. Phone 5306R1.

57 WANTED TO RENT HOUSES

57A FURNISHED

WANTED—5 OR 6-ROOM FURNISHED home; must be good location and nicely furnished. Phone 2206.

57B UNFURNISHED

WANTED — TO LEASE NEAR CITY limits, four-room house; option of buying. Box 4887, Colonist.

WE HAVE A WAITING LIST OF TENants for unfurnished houses in all parts of the city; list with us for immediate results. P. R. Brown & Sons, Ltd., 1112 Broad Street. Phone 1076.

63 POULTRY AND LIVESTOCK

63A POULTRY AND SUPPLIES

BROODY HEN FOR SALE. PHONE 5477R.

FOR SALE—750 WHITE LEGHORN PULlets, Georgeson strain; selling on account of owner's ill-health. Phone 23M, Sidney.

FOR SALE — 100 WHITE LEGHORN laying pullets cheap. Phone 1788X1.

FOR SALE—THREE BRONZE TURKEY hens or exchange for same. Phone 2411R.

FOR SALE—THREE PUREBRED BARRED Rock cockerels, splendid birds; $5 each. Phone Keating 45M.

LEGHORN HATCHING EGGS, 7 CENTS; chicks, 25 cents; Tancred-Solly cross. R.I. Reds, 8 cents; chicks, 30 cents; Cook strain. Get prices on custom hatching. Phone Colquitz 47L. A. E. Bechtel, Royal Oak.

R.I.R. PULLETS OF PURE BURGESS strain, laying 75%; no culls; $3.25 each. Two Queen incubators, 400 and 166-egg sizes, in excellent condition; also a chaff cutter at $12. Meredith, Cobble Hill, B.C.

R. I. REDS, PULLETS FOR SALE, laying. Phone 5021Y.

WHITE LEGHORN CHICKS, BRED from trapnested stock. Special price on hatching eggs. Write or phone for price list. Belmont 16M. George W. Clarke, R.M.D. 1, Victoria.

HATCHING EGGS

JERSEY GIANT HATCHING EGGS, $1 for 15. A. R. Anderson, R.M.D. 1, Royal Oak, or West Saanich Road.

WHITE WYANDOTTE HATCHING eggs, Jeffery strain (3rd in V.I. contest, 1929), very fertile, $1.75 setting, $10 per 100. White Wyandotte cockerels, same strain, $4 and $5. Phone 6707X2.

63B HORSES

FOR SALE — 1,400-LB. TEAM, SOME harness, and 4-inch tired wagon, $175. R. Thompson, R.R. 1, Sidney.

63C CATTLE

FRESH JERSEY-HOLSTEIN COW FOR sale. Apply 666 Old Esquimalt Road. Phone 7816R.

GOOD FAMILY COW AND CALF. W. Bolton, Old West Road. Colquitz 81W.

JERSEY COWS FOR SALE, ONE TO freshen; also two 250 incubators, Buckeye and Queen, and brooders. A. Fraser, 24R Sidney.

WANTED—ALL KINDS OF LIVESTOCK. F. Hubbard, phone 463R.

63E GOATS

MUST SELL BY MARCH 1—REG. GRADE Saanen goat, due May 17, first kidding, $18 or offer. Box 5029, Colonist.

63F DOGS

PUREBRED COCKER SPANIEL puppies, $10, $12.50. Box 4937, Colonist.

63K CANARIES

ROSEDALE AVIARIES — GENUINE roller canaries; home of the best noted songsters. F. W. Collin, 1710 Denman Street. Home Mondays, Wednesdays and Fridays.

63X MISCELLANEOUS

FOR SALE—GOOD HIVE OF ITALIAN bees. Will sell cheap. 1609 Gladstone Avenue.

FOR SALE—NEW IDEAL ELECTRIC incubator, 150-egg size, $26. Phone 4620R.

INCUBATOR, 200-EGG, $17.50. WHITE Flemish rabbits, does, bred, $4; youngster, 60c. Exchange for Pekin ducks or laying pullets. 640 Kelvin Road.

64 MACHINERY

FOR SALE—AIR COMPRESSOR AND tank, complete with motor, in good condition. Suitable for garage or service station. Price $75. Phone 2667.

65 AUTOMOBILES

65A FOR SALE

AUTO SPECIALS — A LATE MODEL Cadillac sedan, seven-passenger, $350. Packard Six engine, complete with starter, generator, battery; make a good boat engine, $150. 1920 Hupmobile touring, in good shape, rebored, $125. 1926 Star Six coach, overhauled, new paint, $500. Reo speed wagon, $300. Fageol 3-ton truck engine, 1928 model, complete with starter, generator, etc., $250. Two-ton Timken rear-ends. Truck engines. Also boat engines from $35 up. Pacific Auto Wrecking Co., Ltd., 937 View Street. Phone 3336.

ALL BARGAINS—1926 MODEL A FORD coupe, wonderful condition throughout, $525; this one has the late clutch, brakes and pistons, etc. Buick, 1922, 4-cylinder, touring; the desirable model that is hard to find; needs a little work, $175. Essex 1925 coach, good tires, good shape, except clutch, needs some work, $225. Pontiac 1926 coach, needs some work but mechanically all right; a bargain. We are now wrecking '22 and '23 Maxwells, '22 Buick 4-cyl., 1922 Essex 4-cyl., also other late model cars.

W. FRANK CAMERON TRUCK AND AUTO WRECKING
948-952 View Street Phone 1886

PLIMLEY MOTORS, LTD.
1025 Yates Street Phone 116

CHEVROLET TOURING, 1925. A good buy. $375
CHEVROLET LIGHT DELIVERY. Very low mileage. $400
FORD TOURING, 1924. New top and tires $60

Victoria Dealers for Willys-Knight and Whippet Automobiles and Trucks

FEDERAL TRUCKS. CAMERON MOTOR Co., local distributors. Corner View and Vancouver. Phone 4633.

FOR SALE—CHEVROLET COUPE, GOOD running order, $285. Phone 846, or 618 Courtney Street.

A Mart for Busy Readers—House and Business Property for Sale and Exchange

65 AUTOMOBILES (Continued)

OUR USED CAR STOCK IS LOW

IF YOU HAVE A CAR YOU WISH TO trade, see the NEW OLDSMOBILE at $1420

We Allow Good Prices

MASTERS MOTOR CO., LTD.

809 Yates St. Phone 372

Next to Capitol Theatre

1929 DEMONSTRATION CHEVROLET SEDANS AT A REAL SAVING

A VERY FEW ONLY, brand new cars, used for demonstration only but priced at a substantial saving for immediate disposal. Don't delay—it's one of the chances you've always wanted.

Other Feature Values in Begg "CERTIFIED" Cars

1927 PONTIAC SEDAN $800
1927 CHRYSLER SEDAN $700
1926 NASH SEDAN $675
1927 STAR COACH $575
1927 CHEVROLET COACH $600
1925 CHEVROLET SEDAN $500
1925 FORD COUPE $225

Open Evenings

BEGG MOTOR CO., LTD.

Yates at Quadra Street

Authorized Dealers for Cadillac, La Salle, Nash and Chevrolet Cars

FOR SALE—CADILLAC "3," IN GOOD condition, cheap. Phone 1031Y.

FORCED SALE—1927 CHRYSLER SEDAN (four-door), perfect shape, $590. Empress Garage, 616 Government Street.

GARFORD 2½-TON TRUCK, FLAT body, completely overhauled. Exceptional buy. Terms to suit.

REO TRUCKS for every requirement, from ½ to 3 tons.

BELL-SKILLINGS MOTORS, LTD.

Reo Cars and Trucks

1321 Quadra Street Phones 8991, 6433L2

H. A. DAVIE, LTD., LATE MODELS THAT WILL GIVE NEW-CAR RESULTS AT A TREMENDOUS SAVING ON NEW-CAR PRICE.

1929 PACKARD SEDAN—A straight-eight, run only about enough to properly break it in. Not an ordinary used car by any means. Save about $1,000 on new-car price. New-car guarantee.

1929 STUDEBAKER COMMANDER SEDAN—Not a thing wrong with it. The owner just wanted a new Buick. You get a big bargain. New-car guarantee.

OTHERS FROM $65 UP

EVERY ONE UNUSUAL VALUE

H. A. DAVIE, LTD.

McLaughlin-Buick and Marquette Cars G.M.C. Trucks

860 Yates St. 851 Johnson St.

Phone 6900

I AM LEAVING VICTORIA THIS WEEK unexpectedly and must sell my new De Soto sedan for $1,050; run only 2,600 miles. Stored at Empress Garage, 615 Government Street.

A. W. CARTER, LTD., USED CARS ARE SELLING FAST

Because

OUR used cars are real bargains, both on account of their fine condition and on account of their reasonable price.

Come in and get a bargain today.

Here are a few—Twenty-five others:

1926 CHEVROLET TOURING.
1922 DODGE TOURING, new tires.
1927 CHEVROLET COACH.
1927 SUPER-SIX ESSEX COACH.
1926 SUPER-SIX ESSEX SEDAN.
1922 SUPER-SIX HUDSON SPEEDSTER.
1925 STAR "4" SEDAN.
1924 STUDEBAKER 4-PASS. COUPE.

A. W. CARTER, LTD.

The Hudson Great Eight

The New Essex Challenger

831 Yates Street Phone 980

OVERLAND SEDAN, NEW TIRES AND runs fine, $60. Phone 9069L.

TODAY'S SPECIALS

1925 ESSEX COACH $365

1925 FORD COUPE $175

1922 FORD 1-TON TRUCK $160

NATIONAL MOTOR CO., LTD.

HOME OF FORD

Open Evenings Phone 4900

FOR SALE

1927 TUDOR BUICK SEDAN

FIRST-CLASS condition, new tires, two extras. Immediate sale, owner leaving city, $700 cash.

BOX 4950, COLONIST.

EVE BROTHERS, LTD.

PHONE 2553

OLDSMOBILE COACH, 1927—Beautiful running motor, has had exceptional care by the previous owner $750

STAR TOURING, 1927—In first-class condition throughout $550

PAIGE 7-PASS SEDAN, 1926—A snap at the price $1275

EVE BROTHERS, LTD.

Distributor Graham Motor Cars and Paige Commercial Cars

FORT STREET

1930 AUBURNS ARE NOW HERE. Drive and compare these remarkable cars.

$1695 FOR A "SIX" SEDAN ON 120-inch wheelbase, 75 H.P., hydraulic brakes, Lovejoy shock absorbers, Brewster nonglare windshield, Bijur chassis lubrication and MANY OTHER MODERN FEATURES.

AUBURN MOTORS, LTD.

Phone 8227

1927 1½-TON FEDERAL KNIGHT, with dual pneumatics; 1930 licence.

1926 DODGE ¾-ton screen delivery.
1928 WHIPPET, slightly damaged, $150.
MODEL "A" FORD CABRIOLET, with rumble seat; bargain.
1925 FORD COUPE, in A-1 shape, $300.
1923 WILLYS-KNIGHT TOURING, new tires, $150.

CLARKE'S GARAGE

931 View Street

CARS OF MERIT

GRAHAM-PAIGE SERIES 614, 4-SPEED.
PONTIAC 2-DOOR SEDAN.
BUICK MASTER SIX (Glass Enclosures).

WAIT AND SEE OUR NEW 1930 PONTIAC

McRAE, MELDRAM MOTORS, LTD.

933 Yates Street

Oakland Phone 1693 Pontiac

65 AUTOMOBILES (Continued)

DON'T FORGET THAT WITH THE COMING OF SPRING, FINE PICNIC WEATHER AND THE CALL OF THE GREAT OPEN SPACES, THESE CHEAP CARS WILL ALL GO UP IN PRICE.

WE NEED THE ROOM! YOU SAVE THE MONEY!

PLIMLEY—

DODGE 1921 TOURING

Good tires, original paint in good condition, splendid top and side-curtains; 1930 licence, and mighty reliable transportation for the remarkably low price of $135

PLIMLEY—

DURANT 1923 TOURING

We did not recondition this little car—we can't do it for the price—but we did paint and make it look very attractive. We can certainly recommend it to anyone wanting cheap transportation — good tires, upholstery, top and side-curtains in first-class condition, and a 1930 licence for $185

PLIMLEY—

STAR 1925 SPORT TOURING

This car has just had over $100 spent on it by previous owner in correcting mechanical troubles; balloon tires in fairly good condition; body, upholstery, paint and top fair. Complete with trunk, 1930 licence and side-curtains. Mighty fine transportation for $200

"ASK ANY PLIMLEY USED CAR OWNER"

OPEN EVENINGS

THOMAS PLIMLEY, LIMITED

1010 Yates Street Phone 697

MONEY BACK GUARANTEE

COME IN AND SEE US TODAY. LET US EXPLAIN OUR LIBERAL MONEY BACK GUARANTEE, WHICH GIVES YOU THE OPTION OF RETURNING THE CAR YOU BUY, IF NOT SATISFIED, AND HAVING YOUR MONEY REFUNDED.

VALUES FOR TODAY

1927 CHRYSLER "50" SEDAN, in very good condition. Duco, upholstery and mechanically perfect. A smart looking car at a very low price $650

1927 PONTIAC COACH, just overhauled. Good tires, upholstery and Duco finish. Very powerful and quiet-running motor. Fully guaranteed.

1927 STAR SIX COACH, thoroughly overhauled and reconditioned. Very good rubber. Has front and rear bumpers, automatic windshield wiper. Very complete in every respect $600

1924 NASH SIX SEDAN, equipped with disc wheels, trunk and rack, front and rear bumpers. Nearly new Duco paint job. Exceptionally quiet-running and powerful motor. Two new tires $500

Easy Terms

A. E. HUMPHRIES MOTORS, LTD.

Phone 479. Open Evenings. 925 Yates St.

MONEY BACK GUARANTEE PLAN

WHERE BETTER CARS COST LESS

COME IN AND SEE THESE SPECIALS

OVERLAND SEDAN $150
BUICK TOURING $50
FORD TOURING $50
FORD TOURING $25
FORD DELIVERY $90
FORD TUDOR $92.50

THE MOTOR HOUSE (VICTORIA), LTD.

Phone 443 Cor. Yates and Vancouver Sts.

Distributors for De Soto "6," De Soto "8" and Fargo Commercial Cars

1929 CHRYSLER DE LUXE COUPE, with rumble seat. This car has had very little mileage and must be seen to be appreciated. Cost over $2,000 new, and special this week-end $1425

CONSOLIDATED MOTORS (VICTORIA), LIMITED

938 Yates Street Phone 990

Open Evenings

WHERE BETTER CARS COST LESS

CHRYSLER "58" SEDAN. It's a beauty and the motor has a world of pep $585

CHEVROLET 1927 SEDAN. If you want hundreds of miles of low-cost transportation, hurry and examine this one $585

STAR 1927 TOURING. You will agree this is an outstanding value. Very economical to run $550

FORD TOURING. The first one here gets this one for $25

THE MOTOR HOUSE (VICTORIA), LTD.

Phone 443 Cor. Yates and Vancouver Sts

Distributors for De Soto "3," De Soto "8" and Fargo Commercial Cars

STUDEBAKER NEW DYNAMIC ERSKINE

JAMESON'S USED CARS ARE FULLY GUARANTEED

740 Broughton St. Phone 2246

OUR SPECIAL FOR THIS WEEK IS A 1926 Studebaker Dictator Coach, guaranteed like new, for only $695

1923 Studebaker Dictator Duplex Phaeton, fully guaranteed, open or closed car in thirty seconds, for only $495

1928 Nash Advanced "3" Sedan, fully guaranteed. Snap for $845

1927 Valis Sedan, in beautiful condition $750

JAMESON MOTORS, LTD.

740 Broughton St.

65E WANTED

CASH FOR YOUR CAR. CAMERON, 818 Government St. Open evenings.

USED CARS BOUGHT AND EXchanged. Masters Motor Co., Ltd.

WANTED—CLOSED LIGHT CAR FOR cash. Box 8020, Colonist.

69 BUSINESS OPPORTUNITIES

AN OPPORTUNITY FOR GOOD PLUMBer and repair man. I have to sell my old established plumbing and repair business on account of ill health. Very good connections. Apply 1409 Gladstone Avenue, phone 4703L.

COUNTRY HOTEL ON HIGHWAY — 30 rooms; beer licence; doing big business; about two acres. We have others, all good buys. Also city hotel, 100 rooms. Rooming house, 38 rooms, furnished, hot-water heating, close in, $3,000. Rockland Avenue district, 12 rooms, $1,800. Bagshawe & Co., Sayward Bldg.

FOR SALE—BAKERY, OVENS, SCALES and cash register, counter cases and mirrors; ice box, bread pans and everything. Phone 9238L.

69 BUSINESS OPPORTUNITIES (Continued)

GOOD ROOMING HOUSE, GOING CONcern, cheap rent; lease; five minutes' walk from town. No agents. Box 4716, Colonist.

ROOMING-HOUSE, CLOSE IN, ALWAYS full, net revenue of around $90 per month. Lease and furniture for only $1,100. W. J. Gilliland & Co., 1303 Douglas Street.

WANTED BY WELL-EDUCATED MAN, aged thirty-three, married; twelve years' experience in marine office; a position in established or new concern with good prospect. Have capital to invest, should position and my services prove mutually acceptable at end of three months. Write, giving full details in confidence, if you have or know of any opening that might suit me, as I wish to make my home in Victoria. If nothing offers, going south against my wishes. Box 4689, Colonist.

WE HAVE AN ATTRACTIVE PROPOSItion to offer on sale of rooming house business. Lessee leaving city and will sell furniture and goodwill at low figure. Can show nearly 50% interest on investment. Quick action required, so see us today. Swinerton & Musgrave, Ltd., 340 Fort St. (No phone information.)

$2600—EASY TERMS. GROCERY and candy business. Property consists of six-roomed dwelling, double-windowed store, two lots. Great opportunity to add a meat market. Patterson Realty, 355 Yates. Phone 973.

69C HOTELS, APARTMENTS, ROOMING HOUSES

EXCELLENT HOUSEKEEPING ROOMS proposition, close in. Two years' lease (with option of three) for $1,500. Always rented, good returns. Investigate. Phone 5900. Rosevear & Gordon, 312 Union Bldg.

70 BOATS AND LAUNCHES

FOR SALE

ACADIA HEAVY DUTY ENGINE, 12-18 H.P., 3 cylinders; extra heavy Joes clutch; force-feed lubrication. In best of condition, at one-third original price.

WALTER ADAMS

617 Johnson St. Phone 8771

ARMSTRONG BROS.—MARINE WAYS, expert machinists. 184 Kingston Street. Phone 2034.

FISHERMEN — CALL OR WRITE FOR free copy of booklet, "A Message to the Commercial Fishermen of British Columbia," by Ken Richardson. Kach-Mor Manufacturing Co., 448 Railway Street, Vancouver, B.C.

USED EVINRUDE ENGINES FOR SALE, outboard engine repairs and parts. 2006 Government Street. Phone 6647.

IF YOU ARE REPOWERING YOUR BOAT or building a new one let us quote you on Gray, Chrysler, Universal, Van Blerck Junior, Holt, Scott and Evinrude marine motors. We handle Boeing guaranteed propellers and can quote you on boats of all descriptions.

THE MOTOR HOUSE CO. (Victoria), Ltd.

Yates and Vancouver Streets

PHONE 443

MARINE ENGINE BUYERS

THE FAMOUS KERMATH MARINE ENGINES, 1 to 6 cylinders, 3 to 200 horsepower.

JAMESON MOTORS, LTD.

Phone 2246 740 Broughton St.

Sole Distributors for Vancouver Island

WANTED TO PURCHASE, WEST Coast troller, only genuine bargain considered. Cash. Phone 6551X1. Box 4973 Colonist.

71 BUSINESS DIRECTORY

AUTO RADIATORS AND FENDERS

AUTO RADIATOR, BODY AND FENDER Specialists. Workmanship that cannot be excelled.

BURGESS BROS.

1209 Quadra Street Phone 2287

BUILDERS AND CARPENTERS

ANYTHING IN BUILDING OR REPAIRS. Phone 1792. Roofing a specialty. T. Thirkell.

CHIMNEY BUILDER

CHIMNEYS, MANTELS, BOILER WORK, cement work. Horspool, phone 3549.

DRYGOODS—WHOLESALE

WHOLESALE DRYGOODS — TURNER, Beeton & Co., Ltd., wholesale drygoods, importers and manufacturers. Men's furnishings, tents. "Big Horn" Brand Shirts, Overalls. Mail orders attended to.

EMBOSSED STATIONERY

PRIVATE STATIONERY, EMBOSSED IN any design or color. The Colonist Commercial Printing Dept. Phone 197.

FURNITURE MOVING

ABOUT FURNITURE MOVING, PACKing, shipping or storage, see Lamb Storage Co., Ltd., forwarders and distributors. Cut rates on freight to Eastern points. Office phone 1567.

MOVING? THE NEWEST AND LARGEST modern van in the city. Individual covers used. Phone 2430. Stocker's Transfer Co., Ltd.

EXPRESS AND TEAMING

JOSEPH HEANEY, LTD., 1205 WHARF Street and 400 Superior Street; phones 171 and 734. Safe and machinery moving a specialty.

FLOOR SURFACING

WESTERN FLOOR SURFACING CO.

ANYTHING IN FLOORS — LAYING, sanding, finishing. Estimates free. Address 454 Gorge Road. Phone 6718.

VICTORIA FLOOR SURFACING CO. Laying, surfacing. Shellacked and polished old floors resurfaced and finished. Late of West. Floor Surfacing Co. Ph. 3542.

V.I. HARDWOOD FLOOR CO.

756 Fort Street Phone 7371

Victoria's Leading Floor Specialists

Old floors renovated with electric machines

LITHOGRAPHING

LITHOGRAPHING — LITHOGRAPHING, engraving and embossing. Nothing too large and nothing too small. Your stationery is your advance agent. Our work is unequalled west of Toronto. The Colonist Printing & Publishing Co., Ltd.

MULTIGRAPHING, ETC.

MAILING, ADDRESSING, TYPING Hollins, 1218 Broad St., phone 2566.

ORGANIZATIONS

BRITANNIA BRANCH, CANADIAN Legion, B.E.S.L., general meeting, first Tuesday every month.

CLUB'S GENERAL MEETING, THIRD Thursday, 8.30 p.m., Army and Navy Veterans.

PUBLIC STENOGRAPHER

ETHEL SEYMOUR, 307 CAMPBELL Building, Douglas Street. Phone 3301. Authors' manuscript, law and general. Strictly confidential.

E. O'ROURKE, LEGAL, GENERAL, AUthors' manuscripts. 300 Belmont Bldg. Phone 8568.

PRINTING

WHY SEND YOUR PRINTING ORDERS East, when you can get them done better, quicker, and at the same price at The Colonist Printing Department?

WOOD

ALL BEST DRY LAND FIR MILLWOOD that is better, never having been in water of any kind, from inland Island mills, all white labor, $5 cord. Ph. 1129.

ALL GLENEAGLES DRYLAND FIR wood is guaranteed never been in water, $5 per cord. Fresh water wood, $4.50 cord. McCarter cedar wood, $2.50 cord. Phone 8948, night 2079.

BONE DRY MILLWOOD, $8.75 COORD. Dry blocks, $3.50. Phone 3041; 6101 night.

BEST CORDWOOD, STOVE LENGTHS, $7.50 per cord. Phone 1617 or Colquitz 74. Sibbald Bros.

COOPERAGE FUEL WOOD, PHONE 2173 —Block wood, per load, $3.50; per cord, $6.75. Stove wood, per load, $2.50; per cord, $4.75. Kindling, per load, $2.00; per cord, $4.50. Heavy bark, per load, $2.50; per cord, $6.00. Phone 6292R after 7 p.m. All wood is inside fir.

FAIRLY DRY MILLWOOD, 15-DAY special, $4 cord; kindling, $9. Phone 564.

SHAWNIGAN LAKE FIR, STOVE lengths, half cord, $2.50; one cord, $4.75; two cords, $8. Kindling, $3 half cord. Inside blocks, $6 cord. We have sole agency for this wood. Phone 3968.

UP-ISLAND MILLWOOD — RODGER Wood Co. Phone 2064; night 6580L.

71 BUSINESS DIRECTORY (Continued)

TAILORS

CORRECT FIT AND STYLE. RANKIN, the Tailor, 1118 Government Street.

PLASTERING

T. ALLEN, PLASTERER — ESTIMATES given on plain or ornamental plastering, cement work, repairing, etc. Phone 6298. 2359 Beach Drive.

TYPEWRITERS

TYPEWRITERS FOR RENTAL

STUDENTS may rent typewriters from us at these special rates: One month $3; four months, $10. FREE INSTRUCTION BOOKS. Increase your efficiency by taking advantage of this offer. No charge for delivery.

REMINGTON TYPEWRITERS, LTD.

1008 Broad Street Phone 6852

72 PROFESSIONAL DIRECTORY

BARRISTERS

FOOT & MANZER

Barristers, Solicitors, Notaries, Etc. Members of Manitoba, Alberta and British Columbia Bars. Phone 215. Bank of Nova Scotia Bldg., Victoria, B.C.

MEDICAL

DR. E. A. SCHILLING, SPECIALIST, 120 Kincaid St., Mount Vernon.

OSTEOPATHIC PHYSICIAN

DR. VERNON B. TAYLOR, REGISTERED and licensed. 402-4-5 Pemberton Bldg. Phone 2864.

PATENT ATTORNEYS

T. L. BOYDEN, M.I.E.E., PATENTS IN all countries. Authorized by Canadian and American patent offices. 612 View Street.

W. C. WARNER, REGISTERED PATENT attorney, 219 Central Bldg., Victoria.

76 EXCHANGE—REAL ESTATE

BUNGALOW WANTED IN VANCOUVER, Seattle or California, in exchange for dandy Victoria bungalow. Apply Box 5004, Colonist.

EXCHANGE—CLOSE TO DUNCAN, 12 acres, 2 acres cleared, extra fine location, no rock, with nearly new bungalow of 3 rooms, living-room 36 ft. long, dining-room and kitchen combined, 3 nice bedrooms; about 20 fruit trees, two good wells, barn and chicken house; to exchange for house of around value of $4,000, in city. Modern 5-room bungalow, Vancouver, to exchange for similar house in Victoria, value $3,150, clear title. W. J. Gilliland & Co., 1303 Douglas Street.

LOT, JUST OUTSIDE CITY LIMITS, facing park, beautiful situation. Exchange for mining or other stock. Phone Owner, 4832L2.

PROPERTIES IN LOS ANGELES EXchanged for rentable property in Victoria. Write C. Hughes, 3014 Tillie St., Los Angeles, Cal.

78 HOUSES FOR SALE

BARGAINS IN 3 AND 7-ROOMED houses, from owner. Lot, Wildwood Avenue, near water, $500. 234 Vancouver Street. Phone 5732R.

BELMONT AVENUE BUNGALOW (NEAR Fort Street), furnished or unfurnished, for sale by owner; terms to suit. Apply Box 4929, Colonist.

COMFY HOME: SMALL PAYMENT; splendid condition; nice lot; conveniences, etc.; $1,300. Call 1330.

FOR SALE — NINE-ROOM MODERN house, 1623 Belmont Avenue, hot-water heating, hardwood floors, etc.; oak trees, double garage, tennis courts. Phone owner, 207.

FOR SALE — 3842 FORBES STREET, five-room modern bungalow, cement cellar, furnace, laundry tubs, garage, etc. Rents $37.50 per month. Sacrifice price $2,800, terms to suit purchaser. T. H. Slater, owner, 511 Union Bldg.

FOR SALE — SEVEN-ROOM STONE house, full basement, furnace and laundry tub; two sleeping porches. Garage for two cars, chicken house. Assortment of fruit trees. At a bargain price. Apply 1840 Kings Road. V. M. Clarke.

SALE OR EXCHANGE FOR CITY PROPerty, charming country six-room stucco bungalow, near water. A. E. Dunlop, R.R. 3, Victoria, B.C.

78A AGENTS' OFFERINGS

A RENTAL BUY—$500 DOWN AND balance monthly buys excellent close-in six-roomed property. Open fireplace in living-room, built-in buffet in dining-room, bright kitchen with laundry tubs, gas, and wash basin adjacent. Three bedrooms and three-piece bath. Full cement basement, furnace and extra toilet. Garage. No money wanted for repairs. Rosevear & Gordon, phone 5900, 312 Union Bldg.

BUNGALOW ON CHOICE FAIRFIELD CORNER

ALMOST NEW and well-planned and arranged stucco bungalow, comprising entrance hall, large living-room with fireplace, dining-room, Dutch kitchen with gas, sink and laundry tray, two fine bedrooms, bathroom and linen closet. Full concrete basement with hot-air furnace, and garage. Very little garden to keep up. House in first-class shape, with good electric fixtures. Price $5,250, with $2,000 cash and long terms for balance. Almost immediate possession.

Real Estate Department

THE ROYAL TRUST COMPANY

Belmont House Victoria

A GENUINE SACRIFICE

Handy for Quadra School and Hillside Car

A COSY BUNGALOW, three large rooms and kitchenette with cooler, etc., three-piece bathroom; concrete foundations, earth basement. Lot 50 x 120, in lawns and flowers. Easy taxes.

TOTAL PRICE $1275

Or sell furnished for $1,475.

JOSEPH C. BRIDGMAN

604 Broughton St. Established 1858

Albert Burdon, Real Estate Dept.

COTTAGE SNAP IN CITY

CONTAINS sitting-room, open fireplace, bedroom, three-piece bathroom, kitchen with range. Large high lot. Close to Quadra Street School. Price $750

JOHN GREENWOOD

Bank of Toronto Bldg., 1406 Douglas Street

SHELBOURNE STREET SPECIAL

No. 2514. Why Pay Rent?

FOR A QUICK SALE we offer this seven-roomed semi-bungalow at the very low price of $2,800. Three-piece bathroom, open fireplace, built-in features, full-size basement, hot-air furnace. Lot 50 x 140. Terms: $1,000 cash, balance to arrange.

JAMES BAY—SPECIAL BARGAIN

Reduced From $2,700 to $2,200 Cash

THIS VERY COSY SIX-ROOMED BUNGALOW, with all modern conveniences, special woodwork in the hall, dining-room and two bedrooms; built-in features; two-piece bathroom, lavatory separate; basement. Garage. Lot 70 x 120. By an initial payment of $1,000 we can finance the balance by mortgage. This requires early action. Don't wait. Immediate possession.

H. G. DALBY & CO., LTD.

634 View Street, Opposite Spencer's

GOOD FIVE-ROOM HOUSE, WITH basement and garage, cement walks and driveway; everything in first-class condition. A beautiful home, facing the park. Price only $3950

MAYNARD & SONS

723 Pandora Ave.

HOUSES BUILT ON INSTALLMENT plan. Modern homes for sale on easy terms. D. H. Bale, contractor.

Fort and Stadacona Phone 1140

WORKINGMAN'S WONDERFUL OPPORTUNITY

LOVELY six-roomed house on high ground in Gorge district. Two large lots, fruit trees, chicken house. Taxes $23 per year. Fully modern. $3,000, $200 cash, $20 per month, including interest at 8½ per cent.

W. G. WALLACE & J. W. ARCHER

1239 Broad Street Phone 1745

To Out-of-Town Subscribers

Out-of-town subscribers who wish to answer advertisements in which only the telephone number of the advertiser is given may mail their replies to The Colonist, and The Colonist will communicate such replies to the advertiser.

78 HOUSES FOR SALE (Continued)

WE WRITE ALL CLASSES OF INSURANCE

ONTARIO STREET

AN excellent six-room semi-bungalow. Good-size drawing-room and dining-room with open fireplaces. Three fine bedrooms, one upstairs, with open fireplaces and good clothes closets. Full-size cement basement. Hot air furnace. Storeroom and carpenter's bench. Laundry tubs and gas. Good garden. Lawn and fruit trees. Garage. Excellent value for $3150

OAK BAY

HIGH LOCATION, NEAR UPLANDS

WONDERFUL VIEWS!

A FINE new stucco bungalow, containing five well-planned rooms and two unfinished upstairs. Hardwood floors. Hot air furnace. Cement basement. Garage. Good lot. Taxes $58. Substantial reduction for cash. Price, on terms $5500

FIVE-ROOM BUNGALOW, in South Oak Bay, half block from street car. Containing drawing-room, dining-room with open fireplace, kitchen, two bedrooms and bathroom. Polished fir floors in living-rooms and entrance hall. Hot air furnace. Price, on terms.. $3200

PEMBERTON & SON

625 Fort Street Phone 283

HIGH LOCATION

NICE SIX-ROOMED BUNGALOW, three bedrooms, with all modern conveniences and plumbing. Two lots, with garage and fruit trees. Taxes $91. All in excellent condition.

$3150

G. E. DEAKIN

734 Yates Street Phone 2334

FOR SALE

ON MARINE DRIVE

NEW STUCCO BUNGALOW. Two bedrooms, large sunny living-room, breakfast nook and kitchen. Gas laid on; good cement basement with furnace. Large lot, with water-frontage on good beach. A very attractive property.

FIVE-ROOMED BUNGALOW

IN FAIRFIELD DISTRICT. Large sitting-room and dining-room with open fireplaces. Gas laid on; hot-air furnace. Near car line and school.

GILLESPIE, HART & CO., LTD.

311 Fort Street

OWNER HAVING PURCHASED A HOME in the city, wishes to dispose of his

SEVEN-ROOMED HOUSE AND HALF ACRE

On Tulip Avenue, Garden City. House contains entrance hall, living-room with fireplace, dining-room, kitchen, four bedrooms, basement.

GARAGE AND TENNIS COURT

SACRIFICE PRICE

$2500

SWINERTON & MUSGRAVE, LTD.

640 Fort Street

FAIRFIELD BUNGALOW

$2850

ON NICE PAVED STREET, near car end park. Furnace and usual modern features. Garage. Terms. One of the few homes in Fairfield under $3,000. See us at once.

ROYAL REALTY COMPANY

120 Pemberton Bldg. Tel. 2488

SIX-ROOMED HOUSE, ON ABOUT AN acre of ground, with fruit trees, chicken houses, etc., can be purchased with a small payment down and balance monthly.

NEW STUCCO BUNGALOW, attractively designed, conveniently planned, and located in a popular district. The only new bungalow we know of at as low a price (on terms) as $3650

PACIFIC UNDERWRITERS & BROKERAGE, LTD.

1002 Broad Street Phone 1779

OAK BAY

Seven-Room Stucco Bungalow

Hardwood Floors, Hot-Water Heat, Extra Plumbing, Built-In Features, Sunporch

TWO CHOICE LOTS

One Beautifully Laid Out in Garden, the Other with Natural Trees and Bushes

PRICE $8,500

ROBERT S. DAY & SON, LTD.

1124 Broad Street

A GREAT SACRIFICE

6-ROOMED BUNGALOW, den with open fireplace, nice bright, sunny living and dining-rooms, kitchen, pantry; two large bedrooms, one smaller, three-piece bathroom, all on one floor. Cement basement and furnace. Nice district. Garage on lane. $4,000, $1,500 cash, balance $2,500 mortgage. One bedroom suite, one dining-room suite, chesterfield suite, sea green suite, $650 extra if wanted. A real home, cost $6,500 to build. Remember, this is a sacrifice.

We Insure Everything.

Agents for Esquimalt Reverted Lots.

W. G. WALLACE & J. W. ARCHER

1239 Broad Street Phone 1745

$3150—OR NEAR OFFER—SIX-ROOM semi-bungalow, in splendid condition, in good locality; full cement basement, furnace. Half block from street car and close to school. This is exceptionally good value at this price. Close Fort Street.

$4000—ONE of Fairfield's nice homes, close to Beacon Hill Park and water, high part Fairfield. Every modern convenience, and if painted should be worth $5,000. Owner will accept nice four or five-room bungalow, Saanich, as part payment and give good terms for balance.

W. J. GILLILAND & CO.

1303 Douglas Street Phone 5592

$1450—ON EASY TERMS—A COSY four-room cottage, living-room with fireplace, large dining-room and kitchen combined, pantry, two cosy bedrooms, three-piece bath, full basement. This is a good buy at this price. Close to transportation and school. Just outside city limits. Low taxes.

$2800—OR NEAR OFFER, on easy terms. North Quadra district. Nice six-room, one-floor bungalow, full basement, furnace, garage. This is on one of the best streets north of Hillside Avenue and close to Finlayson Street School, and is a real nice home at bargain price.

W. J. GILLILAND & CO.

1303 Douglas Street Phone 5592

78 HOUSES FOR SALE (Continued)

SPECIAL BUYS

NEAR OAK BAY HIGH SCHOOL and Cranmore Road. A really well-kept home of six rooms; large entrance hall with hardwood floor, and part hardwood in living and dining-rooms, three good-sized bedrooms; full concrete basement, furnace and garage. Large lot. Good residential locality. The best buy in this good residential district at (on terms) $4200

HIGH ELEVATION and close to Gorge waters. Property comprises just under half an acre, with low taxes. The house in excellent condition, with polished floors, contains six rooms, with good furnace, cement basement and garage. There are two bedrooms down and two up. Half the purchase price can remain on mortgage at 7%, and the balance arranged on easy terms of purchase. This is an opportunity to buy a good place at the low price of $3000

NEAR HIGH SCHOOL. Spotlessly clean and well-decorated seven-room house with garage, large garden lot and fruit trees. One or two bedrooms downstairs; three good bedrooms up and bathroom. An exceptionally bright house for sale on easy terms, if desired. See this at an early date. A bargain at only $2750

BRETT & KER, LIMITED

Real Estate, Insurance and Financial Agents

1205 Government Street Phone 132

SPECIAL BARGAIN

8-ROOM HOUSE, in perfect condition and modern in all respects. House could not be built under $10,000. Price for house and large lot only $5500

CITY BROKERAGE

714 View Street Phone 818

YOU CAN WALK RIGHT IN

$3000—SIX ROOMS, modern, full cement basement, furnace, laundry tubs, fruit-room. Two fine lots, abundance of fruit, vegetable garden. Barn, chicken house, garage. Cement walks, flowers, shrubbery and fine hedge. Close to school and bus. Taxes $19. Owner anxious to get away will sell furniture and give quick possession. Reasonable terms.

ANDREWS REALTY

1405 Douglas Street Phone 3733

$3150—QUADRA STREET BUNGALOW. A very pretty home of five rooms. Very efficient central heating. Garage. Good garden. Two-mile circle. Saanich taxes.

$4850—CALIFORNIA STUCCO HOME, five rooms, embodying latest features. Fully decorated, electrical fixtures, inlaid linoleum. Unusual value.

$4950 — LOVELY BUNGALOW, six rooms, two sun porches. Five lots. Ideally healthy location. Owner sacrifices.

$6000 — SEAFRONT SEMI-BUNGALOW of seven rooms. An excellent home, with fine sea views, at moderate cost.

HIRST REALTY SERVICE

610 Fort Street

SPECIAL SPECIAL

A GARDEN HOME

ATTRACTIVE HOME OF SEVEN ROOMS (Three Bedrooms)

Standing in Two-Fifths of an Acre OF VERY CHARMING GARDEN

Situated Close to the Water Inside Two-Mile Circle — Low Taxes

Priced So That YOU GET Exceptional VALUE FOR YOUR MONEY AT

$6300

(Terms Can be Arranged)

ALFRED CARMICHAEL & CO., LTD.

1310 Broad Street Phone 5500

Real Estate, Insurance, Money to Loan

OAK BAY

BRAND NEW

STUCCO BUNGALOW

5 ROOMS, INCLUDING ALL MODERN CONVENIENCES, HARDWOOD FLOORS, FURNACE, GARAGE, CEMENT BASEMENT. WELL SITUATED, FACING SOUTH CLOSE TO SCHOOLS, CAR AND BUS.

THIS IS A GENUINELY GOOD BUY

$4800

MAKE US AN OFFER

VICTORIA REALTY & BUILDING, LTD.

613 VIEW ST. PHONE 3033-3143

$3000

A FIVE-ROOMED FULLY MODERN BUNGALOW, off Oak Bay Avenue. Reception hall, combined dining-room and living-room, fireplace; well-appointed kitchen, basement and furnace. This house is of very good appearance.

$2900

FIVE-ROOMED FULLY MODERN BUNGALOW, close to the sea. Open fireplace, built-in features, full basement, furnace and tubs. Garage. Excellent lot.

$1200

THREE ROOMS and bathroom, complete and modern. High locality and good district.

If interested, see us.

MEHAREY, ROE & CO., LTD.

624 Fort St., Cor. Broad Phone 3309

NICE LITTLE HOME

$500 DOWN AND THE BALANCE AS rent buys a four-roomed, almost new, stucco bungalow; three-piece bathroom; nice large lot, close to bus and street car, near Finlayson Street. Price $2400

For Appointment to View

PHONE SAANICH REALTY OFFICE 7209X1

LOT 52 x 150, ON GORGE ROAD. Saanich taxes. Snap at $325

BEACH DRIVE—LEVEL BUILDING LOT. 70 x 150. Good buy at $1100

OAK BAY, JUST OFF CRANMORE ROAD — Six-room bungalow, large sitting-room with open fireplace, dining-room, den and two bedrooms. Oak floors in main rooms. Hot air furnace. Terms can be arranged $4200

A. W. JONES, LIMITED

Established 1933

1213 Broad Street Phone 100

$7500—OAK BAY. FINE EIGHT-ROOM HOUSE, in splendid condition, with wonderful sea view. Downstairs rooms have HARDWOOD FLOORS, all modern features, four bedrooms, dressing-room. Full basement, furnace, veranda and good garden and garage. Terms.

$4200—COMFORTABLE SIX-ROOM HOUSE, large dining-room, built-in buffet, living-room, cabinet kitchen, three bedrooms, bath and separate toilet; basement and furnace, wash tubs, etc. TWO LOTS, GARDEN AND GARAGE. Convenient to school, cars, sea and bus. Taxes less than $40. Terms.

JAMES DOWKER

203 Pemberton Bldg. Phone 1891

FOUL BAY

Close to Car, School and Beach

$3500 — FIVE-ROOM BUNGALOW, porch, entrance hall, living-room with gas fireplace, dining-room, open grate, two large bedrooms, three-piece bath, good kitchen and pantry, all modern; concrete basement, wash tubs, furnace; garage. A most beautiful home.

T. B. MONK, 613 VIEW ST.

$1150—BRICK AND FRAME HOUSE, located just outside city limits; garage. Bargain.

$700—FOUR ROOMS, CLOSE TO city limits, electric light, city water; easy terms.

$1800 — NORTH DOUGLAS, SIX rooms, modern. Here is your chance to get a home. Terms to suit purchaser.

E. E. HEATH

625 Yates St. Phone 874

78 HOUSES FOR SALE (Continued)

WE WRITE ALL CLASSES OF INSURANCE, EXCEPTING LIFE

PRODUCING ABOUT 18% GROSS

Five houses and two lots, one of the lots being a corner. The houses are of six rooms and of the 1½-story type. All rented and produce a good revenue. Reason for selling, owner resides in the Old Country. Gross revenue from property almost enough to purchase one of the houses annually. Extraordinary bargain price $3500

EXCELLENT BUY PENDERGAST STREET FAIRFIELD DISTRICT

A nice six-room bungalow, within easy walking distance of centre of city. Close to sea, park and car line. Living-room with archway to dining-room, good-size kitchen and three-piece bathroom. Splendid buy (terms) for.. $3150

NO REASONABLE OFFER REFUSED

Craigflower Road home, with nearly two acres of land. Dwelling is of ten rooms and the 1½-story type, and one of the best constructed in Victoria. All modern conveniences and highly situated. Pleasant grounds, shade, fruit and ornamental trees. Frontage on two streets.

OLD ESQUIMALT ROAD

Seven-room, 1½-story dwelling of frame and stone construction, modern in every particular, and situated in one of the best parts of Esquimalt and nicely placed on a large lot, 140 x 135, which is treed. Reasonable terms. Price only $4200

BUY THIS FOR A HOLD

A six-roomed, 1½-story bungalow, very pleasing outside design, half basement (easily deepened), situated on Menzies, very close to Superior. THIS PROPERTY IS ZONED FOR BUSINESS PURPOSES; AS CITY GROWS IT SHOULD INCREASE GREATLY IN VALUE. Therefore buy it now, rent or live in it, with purpose in view of selling it later at a profit. To wind up an estate we can sell it at the low price of (terms) $2100

B.C. LAND & INVESTMENT AGENCY, LTD.

922 Government Street Phone 9100

NOW IS YOUR OPPORTUNITY

PRICES WILL NEVER BE LOWER

NORTH OF THE CITY—Here is a cosy five-room bungalow, on high ground and close to transportation; basement, garage and chicken house; good lot. Taxes only $9. Price $950, with $800 cash; or $1,050 with only $200 cash and balance like rent. $950

VICTORIA WEST—Well-built six-room dwelling of brick construction; usual modern conveniences, low taxes. Easy walking distance of city. Price $1,250. $1250

CLOVERDALE—One block outside city limits. Taxes $13.31. Well-built dwelling of five rooms; 3-piece bathroom; basement; concrete foundation; large lot. Price $1,500, or near offer. $1500

NEAR HIGH SCHOOL—Comfortable little four-room bungalow; open fireplace; 3-piece bathroom; garage, etc. Recently painted and redecorated. Price only $1,800. $1800

NORTH QUADRA—On a good street, not far from main highway—Cosy bungalow of five rooms; fully modern; basement and furnace; garage. Price cut to $2,500. Half cash will handle. $2500

JUST OFF YATES STREET—Near High School — Price reduced by $1,000. Well-built family home of eight rooms, all in good condition. Absent owner authorizes give-away price of $3,325. $2625

P. R. BROWN & SONS, LTD.

1112 Broad Street Phone 1076

$5000

CLOSE-IN NEW BUNGALOW

BRAND NEW STUCCO BUNGALOW, artistic appearance, all up-to-date conveniences, including hardwood floors, furnace, garage, etc.; five rooms, with accommodation for more space upstairs.

$4800

OAK BAY BUNGALOW

BRAND NEW STUCCO HOME OF FIVE rooms, south of Avenue; hardwood floors, furnace, garage, facing south; near park, schools and car.

$4200

EXCELLENT SUBURBAN BUNGALOW

About Half Acre Garden

SITUATED ON PAVED HIGHWAY, about three miles out, well-built five-roomed bungalow, with all city conveniences, good plumbing, full cement basement, laundry tubs, furnace, garage, small barn for cow, chicken house; fruit trees, abundance of flowers. Good open location.

$1500

FOUR-ROOMED BUNGALOW

NICE LIVING-ROOM, WITH FIREplace; kitchen, two bedrooms, bathroom, all in good condition. Wonderful value for money.

HEISTERMAN, FORMAN & CO.

Phone 35 608 View St.

78D SAANICH

LOW-PRICED SAANICH HOUSES

WELL-BUILT PLASTERED HOUSE, 4 ROOMS, OPEN FIREPLACE, MODERN BATHROOM, BASEMENT, GARAGE. THREE MINUTES FROM STREET CAR. Taxes about $10. Sell the best $1450

HALF ACRE; NORTH QUADRA

MODERN 6-ROOMED BUNGALOW, EXCELLENT CONDITION. Would cost $4,500 alone. BRAND NEW, LARGE CHICKEN HOUSE. Garage. Taxes $25. Easy terms $3750

4-ROOMED HOUSE, basement, garage. Large lot, bearing fruit. One minute from stage and store. Electric light installed. City water. Taxes $11.50 .... $1450

WELL-BUILT BUNGALOW, 3 LARGE rooms; high situation, sitting-room and bedroom, panelled, beamed ceilings; basement; garage; chicken house. $300 down $1250

PEMBERTON & SON

Phone 283 Fort Street

79 WANTED TO BUY—HOUSES

FOUR OR FIVE ROOMS WANTED, ON terms. Stucco preferred, but not essential. No agents. Call 1230.

HAVE YOU A HOUSE YOU WISH TO rent or property to sell? If so, list it with us, and we will do our best to give you satisfaction. Gillespie, Hart & Co., Limited.

MODERN BUNGALOW, FIVE OR MORE rooms, $1,000 first payment, not over $3,500. Box 5050, Colonist.

WANTED—FIVE OR SIX-ROOM HOUSE, vicinity Belmont Avenue. Phone 6779X.

WANT TO PURCHASE A SIX OR seven-roomed residence in Oak Bay, cash consideration. Phone 1788.

WANTED—GORGE DISTRICT, SAANich, four to five-roomed modern house, basement, open fireplace; fruit trees; for cash, $2,000 to $3,500. Box 5018, Colonist.

WANTED—HOUSES, ACREAGE, LOTS, or rentals. We are in business to do business. That is why we get results. Radious—If you want to sell tune in on W.A. Ph. 1748.

6-ROOM HOUSE IN RESIDENTIAL DIStrict, near school preferred. Give lowest for cash. Box 4988, Colonist.

80 PROPERTY FOR SALE

APARTMENT HOUSE SITE, 100 x 118 .... $12,300
APARTMENT HOUSE SITE, 110 x 325 .... $4,500
GORGE, high, 50 x 138 .... $450
LINKLEAS, 90 x 128 .... $1,100

ROBERT S. DAY & SON, LTD.

1124 Broad Street

ACT QUICKLY ON THIS REAL GOOD BUY. WE OFFER A FULL ONE-ACRE LOT, HIGH NORTH QUADRA STREET. BEAUTIFUL BUILDING SITE, WITH SOUTHERN AND EASTERLY EXPOSURE. COMMANDING VIEWS.

$1900

OR BEST OFFER

VICTORIA REALTY & BUILDING, LTD.

616 VIEW ST. PHONE 3036-6146

SPECIAL BARGAIN

LOT IN CENTRE OF CITY, with three large buildings thereon.

FULL PRICE, $10,000.

See This Today.

BRANSON, BROWN & CO., LTD.

Phone 5600 View and Broad Sts.

QUICK SALE—WHAT OFFERS? LOT N 872, Government Street, near Discovery, 30 x 60; also E 973, Yates Street, near Vancouver, 30 x 120. Owner, Box 4901, Colonist.

ROBERTS CREEK, CHOICE WATER-front lot, beautifully situated, 66-foot frontage; $250, easy terms. Lindley, 811 Davie Street, Vancouver.

MOUNT TOLMIE

On the High Part, Above the Normal School

WELL-BUILT SEMI-BUNGALOW of eight rooms, large sunroom, open fireplace; three bedrooms and sleeping porch upstairs, one down. Full basement, furnace. Garage. Half acre grounds, fruit trees, garden. High, healthy and secluded.

PRICE $6300 ON TERMS

CHRISTY, HALL & CO., LTD.

640 Fort Street Phone 378

80C OAK BAY

ATTRACTIVE DOUBLE LOT, BEACH Drive, residential district, $3,000 cash. No agents. Box 4916, Colonist.

80D SAANICH

LOT AND GARAGE, CHEAP, FENCED, for garden or building. 3334R3.

81 PROPERTY WANTED

WANTED FOR CASH—BUILDING SITE near Victoria, with or without residence, on main road; about one acre; electric light and water available. Box 4736, Colonist.

82 ACREAGE FOR SALE

NORTH SAANICH

SIX ACRES, ALL CLEARED, ON PAVED highway, suitable for loganberries, etc. $750 FOR QUICK SALE

SPARLING, ESTATE AGENT

Phone 102Y, Sidney

STANDING IN ABOUT SIX ACRES, with wide seafrontage, house containing sitting-room, kitchen, pantry, two bedrooms, bathroom, veranda. Splendid water supply. Excellent garden, boathouse, shack; good anchorage. Price $4750

C. WALLICH

Real Estate and Insurance Agent

Cowichan Station, E. & N. Railway

FOR QUICK SALE

75 ACRES, PARTLY CULTIVATED, some fine timber, good water supply, electric light; 9-room modern house, barns, chicken houses; orchard of 80 trees; stock included. Situated on paved road in Saanich, 7 miles from the city. $100 per acre, on terms.

J. N. HOLLAND

306 PEMBERTON BLOCK

$550—GOING CONCERN, TWO-ROOM house, furnished, on 3½ acres, good high dry land, suitable for poultry; also stock of turkeys and ducks, farm tools, etc. There are several outbuildings and a good well fed by spring. This has been reduced for quick sale and is far below the real value.

E. E. HEATH

625 Yates St. Phone 874

15 ACRES GOOD LAND, CLEARED AND wire-fenced. House and buildings. Half hour from city, on two good roads. Price $5,500.

54 ACRES, all cleared. Suitable for dairy farm. On paved road. Price $9,500.

CROSS & CO.

Belmont House Opposite P.O.

WHY LIVE IN THE CITY?

4¼ ACRES, partially cleared and fenced; some first-class garden soil. Log house and other buildings. About seven miles from town, Saanich district. Good motor road. Price $400 cash. Taxes very light.

ROBERT GRUBB & CO.

1112 Government Street, Victoria

6 2-3 ACRES GOOD CULTIVATED LAND, on East Saanich Road, for sale cheap, or to exchange for Old Country (British or Continental), Vancouver or Okanagan Lake property. Pacific Underwriters & Brokerage, Ltd., 1002 Broad St. Phone 1779.

85 FARMS FOR SALE

GOOD BUYS IN SAANICH

1 ACRE, MORE OR LESS, TASTEFULLY arranged with shrubbery, tennis lawn, orchard and small fruit. Bungalow of four rooms and modern bathroom; electric light and phone. Taxes about $8. Chicken house for 350 birds. Terms. Price $2750

DAIRY PROPOSITION, GOING CONcern, 14 acres, cultivated, best of soil, lots of water, small house, barn, etc.; 7 head of stock; team, farm machinery, chickens, etc.

A REAL GOOD BUY, 4 MILES OUT

SEVEN ACRES—Local value, without counting driveways, fencing, improvements, well $4,200
SPLENDID NEW HOUSE, worth .. $4,500
BARN, cost $800
CHICKEN HOUSE, cost $300

Total $9,700

FOR SALE, $7,000

40 ACRES, FINEST SOIL, WATER-front; NEVER-FAILING STREAM; several acres of orchard. ABOUT 20 CHAINS SEAFRONT. Buildings are old. A PIONEER OF VICTORIA SELECTED THIS BEAUTIFUL SITE AS THE CHOICEST NEAR VICTORIA AND WE HAVE BEEN INSTRUCTED TO SELL BY THE ESTATE AT A HEAVY REDUCTION FOR $10,500

38 ACRES; ABOUT 12 CULTIVATED, BEST OF SOIL. Splendid well-built CITY HOUSE, SEVEN ROOMS, modern plumbing, electric light. GOOD BARN (80 x 20), chicken house. Taxes $1 an acre. AWAY BELOW VALUE. TERMS $8000

PEMBERTON & SON

Phone Saanich Dept. 288 Fort Street

FOR SALE, OR WOULD RENT—GOOD 120-acre farm, 22 miles Vancouver. Well drained, fenced. Small cash payment; liberal terms. Apply Box 4326, Colonist.

FOR SALE, OR WOULD RENT—GOOD 120-acre farm, 22 miles Vancouver. Well drained, fenced. Small cash payment; liberal terms. Apply Box 4800, Colonist.

FOR SALE — 22 ACRES, ABOUT 10 cleared and cultivated; 6-room house, ample water supply by gravity pipes; orchard, chicken houses, garage, etc.; situate half mile from Cobble Hill. Address owner, Box 4918, Colonist.

$3675 — GORDON HEAD FARM, nearly four acres; sweet cottage; level ground, outbuildings. Ring 1330.

$2100 — GORDON HEAD FARM, nearly four acres; sweet cottage, level ground, outbuildings. Ring 1330.

Vancouver Island

TAX RATE UP IN NORTH COWICHAN

Agreement Reached on School Transportation Question in the District

DUNCAN, Feb. 21.—North Cowichan's tax rate goes up this year, owing largely to increased school costs. Wild land tax remains at 3 per cent; the general rate, on improved land and 10 per cent of improvements, goes up from 12 to 15 mills. This increase is due largely to a lesser surplus than a year ago, a decrease in revenue from licences, a slightly lower assessment and less arrears of taxes. Consolidated Schools are responsible for 11 mills as against 12½ mills in 1929, the district school rate goes up from 9 to 10 mills. The debt rates remains at 1.7 mills.

This year's estimates provide for $26,608 for roads, approximately the same as in 1929; the schools require $35,122, of which $20,472 is for the Consolidated Board, and $14,650 for the District Board.

An agreement seems to have been reached between the city and district municipalities in connection with the school transportation question. The following resolution passed the council at yesterday's meeting:

"That in view of the Duncan and North Cowichan School Act, clearly defining that all costs of transportation are to be paid by that portion of North Cowichan situate within the Consolidated School area, this council will not object to the city of Duncan having the said act amended to state that in the case of any action lying against the Consolidated School Board in the matter of transportation, the costs will be for account of the said portion of the municipality situate within the boundaries of the Consolidated School area.

"Further, that the Consolidated School Board as a whole is not absolved from any failure to take all due precautions in the matter of safe transportation."

A draft of the proposed amendment submitted by the municipal solicitor was rejected by the council as "not acceptable."

Exceptional Buy—Dairy Proposition

Modern dairy, electrically equipped. Five acres black loam; 6-7-roomed house, barn, etc., excellent condition. Two miles out. Sacrifice price.. $5,000 (More land available.)

Tea Rooms and Store

Splendid ¼-acre corner. Living quarters, gas pump. Increasing tourist trade. Near Butchart's $2,750

Carey Road Bargain

Seven-roomed plastered house, hot-water heating. Would cost $5,500. About 1½ acres. Two miles out. Terms $3,750

PEMBERTON & SON
Fort Street

EASY PAYMENTS

$100 Cash down, $23 per month, total price only $1,700, buys four-room bungalow, cement basement, garage, and large lot.
Owner leaving for Europe offers bungalow, five rooms, open fire, three-piece bathroom; two lots, fruit trees, etc., for $3,150.
Stucco bungalow, five rooms, two lots, for $2,800; $350 cash, balance monthly.
Bungalow, six rooms; high location; cement basement, furnace; chicken house and garage. Only $2,500; with six lots, $4,000.
Fort Street, nice location—Six rooms and den, three-piece bathroom, cement basement, furnace, wash tubs, garage. About 1½ lots. Easy terms. Only $7,800.
Quadra Street, high part—New stucco bungalow, five rooms, hardwood floors, sun porch; very modern, all built-in features; garage, etc. A real model home going at $4,900.
Five acres, close in, with classy modern bungalow, five rooms, open granite fire, three-piece bathroom. City water, light and phone. On bus line. A snap for $4,000.

ARTHUR E. HAYNES, LTD.
Fire and Auto Insurance. Collections. Loans
725 FORT STREET
Phones
Real Estate Dept. 319; Evenings 37148

ISLAND HIGHWAY

Extra large building lots; fifteen minutes from the city. Phone, light and water available. Low taxes. Each $200 and up.
Also waterfront blocks and acreage.
A. S. BARTON
110 Pemberton Bldg. Phone 2081

WESTINGHOUSE INCREASES AND ENLARGES RADIO ACTIVITIES FOR 1930

HAMILTON, Feb. 21.—The Canadian Westinhouse Company, pioneer Radio Company of Canada, is planning to increase its radio activities for 1930, both in the manufacture of radio sets and radiotrons.

During the past few weeks there have been rumors circulated that amonest other radio manufacturers Westinhouse would discontinue manufacturing and distributing radio sets in 1930.

The Westinghouse Company not only wish to emphatically deny any statement regarding their discontinuance of the manufacture or distribution of radio sets, but also to state that their facilities for manufacturing and plans for distribution will be even on a larger scale than in the past. (Advt.)

GORDON HEAD MUTUAL IMPROVEMENT SOCIETY

All persons having claims against the above society are requested to mail the same to the undersigned on or before the 2nd day of March, 1930, with full particulars of their claims.

Tenders are also invited for the purchase of the society's land and buildings, situate on Tyndall Avenue, Gordon Head, the said land being known as Lot 8, according to registered plan 2362. Sealed tenders will be received at the address below up to the hour of twelve o'clock noon on March 3, 1930. The highest or any tender not necessarily accepted.

Dated this 21st day of February, 1930.

W. F. SOMERS,
R.M.D. No. 4, Victoria, B.C., Secretary, Gordon Head Mutual Improvement Society.

DEPARTMENT OF PUBLIC WORKS

NOTICE TO CONTRACTORS

NORTH SAANICH-ISLANDS FERRY

PURSUANT to the "Ferries Act," Chapter 87 of the "Revised Statutes of British Columbia, 1924," and amendments thereto, a ferry has been established by order of the Lieutenant-Governor in Council, in accordance with Section 4 of the said Act, between the North Saanich Peninsula and the Islands designated in said order.

There is hereby offered to public competition a ten-year charter (subject to renewal for a further term of ten years) to maintain and operate a ferry service between Swartz Bay on Saanich Peninsula and Fulford Harbor on Salt Spring Island.

Tenderers will be required to state the tariff proposed to be charged for transportation of various types of vehicles, passengers, etc., referred to in tender form, and also the annual subsidy required.

Full details, forms of tender, etc., may be obtained at the Department of Public Works, Victoria, B.C.

Tenders are to be addressed to the Minister of Public Works, Victoria, B.C., and marked "Tender for North Saanich-Islands Ferry Charter."

Tenders will be received up to 12 o'clock noon of March 10, 1930.

The lowest or any tender will not necessarily be accepted.

F. PHILIP,
Deputy Minister and Public Works Engineer
Department of Public Works, Parliament Buildings, Victoria, B.C., Feb. 20, 1930

Trade In Your Old Watch
As Part Payment on a New One. Balance Arranged. Old Gold and Silver Bought for Cash.
First-Class Watch and Jewelry Repairing
MITCHELL & DUNCAN, Ltd.
JEWELERS

New subdivision in Oak Bay—lots 60 x 146 feet and larger if desired. Choice location. Low price. Reasonable terms.
GIRDWOOD & CO., LTD.
613 Broughton St. Ground Floor Pemberton Bldg.

BUILDING BRISK AT GALIANO ISLAND

GALIANO, Feb. 21.—In spite of the cold spell of Winter, building activities have been many. Mr. Linklater, who spent the Winter months at Mr. Swiss' cottage, has moved into his new bungalow.

Mr. H. Harris, who recently bought another waterfront site, has completed his double garage and is building a Summer home. A new road to this property opens up another settlement.

Mr. Rawden, who recently bought the Page property, has dismantled the old house and is rebuilding. Mr. Hume also is remodelling his house, also Mr. D. New is building on his property.

FATAL ACCIDENT AT LOGGING CAMP

PORT ALBERNI, Feb. 21.—Charles Robinson, of Vancouver, was accidentally killed on Thursday at the camp of the Estevan Logging Company, Ltd., at Nootka, according to a report received by the provincial police. Telegraph reports state that the body and witnesses of the accident are being transported to Bamfield on the seine boat, Western Chief. On instructions of Dr. Morgan, coroner, the boat is to proceed to this port, where an inquest will be held.

Nanaimo Residents Called by Death

NANAIMO, Feb. 21.—At an early hour this morning in the local hospital, the death occurred of Mrs. Victor Hendrickson, of Chase River, at the age of fifty-six years. Deceased had been a resident of Nanaimo and district for the past thirty-nine years. She is survived by her husband, three sons and one daughter, Mrs. Hubert Dudley, of this city.

Taken seriously ill while on a visit to her daughter in Seattle, Mrs. Mary Russell, of Nortfield, passed away last evening at 8 o'clock at the home of her daughter, in Seattle. Mrs. Russell was an old-time resident of the district, widely known and generally respected, and the news of her death will be received with genuine regret. Part of her family are living in Seattle, the others residing at Northfield, near here. Funeral arrangements have not been announced yet.

Parish Meeting to Be Held at Colwood

COLWOOD, Feb. 21.—A general meeting of the parishioners of St. John's, Colwood, and St. Matthew's, Langford, will be held in St. John's Church on Monday at 8 o'clock. Archdeacon Laycock, acting as the bishop's commissary, will be present to discuss with the parishioners the question of the appointment of a permanent clergyman for these parishes. All parishioners are asked to attend.

NANAIMO P.-T.A. MEETING

NANAIMO, Feb. 21.—At a recent meeting of the local Parent-Teacher Association, Mr. A. G. Matheson, principal of the University Junior High School, gave a very interesting address on the subject of junior high school work. The parent-teachers went on record as being in favor of the Beth Emery Fund, and will give practical assistance for the two years during which Miss Emery will study in London.

COLWOOD, Feb. 21.—Service will be held in St. John's Church, Colwood, tomorrow at 7 p.m., when Archdeacon Laycock will be the preacher.

Phones 1611, 924
ANTIQUES
Art Furniture, Etc.
Bartholomew's
Largest Selection on Pacific Coast
1112-16 and 1068 Fort Street

Radio Broadcastings

By Courtesy of Radio Doings

Saturday's Programme

CFCT, Victoria, B.C. (475.9m; 630k)—8:15 p.m., The Sunset Concert Orchestra offers the Overture to "Martha" (Flotow); a selection of hits from "The Sunshine Girl" (Rubens); a suite of "Woodland Sketches" (Fletcher); a concert waltz, "Acclamations" (Waldteufel); a suite, "From India" (Fogg); "A Moorish Serenade" (Chapi); "Andalouse" (Pessard). 7:15, "What's Doing in Town"; weather report and forecast; Bert Zaia at the piano; the West Coast Information Service; time signal. 11, The Crystal Garden Orchestra.

CJOR, Vancouver, B.C. (291m)—7-8 a.m., Musical programme. 8-8:30, Hall Company. 9:30-10:20, Musical programme. 10:20-10:30, Opening prices on Vancouver Stock Exchange. 10:30 a.m.-13 noon, Shopping news and music. 5-5:30 p.m., Theatre announcements and music. 5:30-6, McCulloch Motors programme. 6-6:15, Numro. 6:15-6:30, Vancouver Stock Exchange quotations. 6:30-6:45, E. A. Pierce & Co., New York stocks. 6:45-7, Hall Company. 7-7:30, Musical programme. 7:30-8, Blues programme, featuring Laddie Watkis. 9-10, Len Chamberlain and his Boys from the Alma Academy.

CKWX, Vancouver, B.C. (410.7m)—8-8:30 a.m., Programme for "C. Sparks." 10:30-11, Morning concert of recordings. 11-11:30, Canadian Eveready Battery hour. 11:30 a.m.-12 noon, Music and announcements. 4:30-5:30 p.m., Afternoon concert of recordings. 5:30-6, Sun news bulletins; announcements and time signal. 6-7:15, Studio programme. 7:15-7:30, Cecil and Sally. 11:30-1 a.m., Special Saturday night feature for "C. Sparks."

National Broadcasting Co.—8 to 9 a.m., Reveille. 9 to 9:30, Meet the Folks. 9:30 to 3:45, Grace Adams East. 9:45 to 10:30, National Farm and Home Hour. 10:30 to 11:30, Morning Melodies. 11:30 to 12 noon, N.B.C. Philharmonic Organ Recital. 12 to 1 p.m., The Novelty Five. 1 to 2, Dixie Dandies. 2 to 2:30, Matinee Time. 2:30 to 3:15, Novelettes. 3:15 to 3:45, Women's International League for Peace and Freedom. 4 to 4:30, The Entertainers. 4:30 to 5, Billy and the Gang. 5 to 6:30, The New Business World. 5:30 to 8, Sunset Syncopators. 6 to 7, General Electric Hour. 7 to 8, B. A. Rolfe and his Lucky Strike Orchestra. 9 to 8:30, Pacific Serenaders. 8 to 8:30, Gilmore Circus. 8:30 to 8:45, Amos 'n' Andy. 8:45 to 9, Viennese Quartette. 9 to 9:30, Saunderland Lyrics. 9:30 to 10, Hill Billy Boys. 10 to 10:15, Klawan's Sports Review. 10:15 to 10:45, Tales Never Told. 10:45 to 11, Professor Herman Schnitzel. 11 to 12, Musical Musketeers.

KGO, Oakland, Cal. (379.5m; 790k)—4 to 4:30 p.m., The Entertainers. 4:30 to 5, Billy and the Gang. 5 to 5:30, The New Business World. 5:30 to 6, Sunset Syncopators. 6 to 7, General Electric Hour. 7 to 8, Lucky Strike Hour. 8 to 8:30, Pacific Serenaders. 8:30 to 8:45, Amos 'n' Andy. 8:45 to 9 Viennese Quartette. 9 to 9:30, Launderland Lyrics. 9:30 to 10, Hill Billy Boys. 10 to 10:15, Klawan's Sport Review. 10:15 to 10:45, Tales Never Told. 10:45 to 11, Prof. Herman Schnitzel. 11 to 12, Musical Musketeers.

KFI, Los Angeles, Cal. (468.5m; 640k)—5:15 p.m., Tom Mitchell. 5:45, Stock Market reports. 6 to 8:30, N.B.C. 6:30, Earle C. Anthony, Inc., programme. 8, N.B.C. 9:30, Forest Lawn Memorial Park programme. 10:30, String Quartette. 11, KFI Midnight Frolic.

KJR, Seattle, Wash. (309.1m; 970k)—6 p.m., Harmony Aces. 7:30, Dore Sisters Novelty Duo. 8, Saturday Knights. 9, Northwest Hour. 10, Little Sunshine Hour. Ken Stuart. 10:15, Musical Potpourri. 10:30, Club Victor Orchestra.

KOMO, Seattle, Wash. (325.9m; 920k)—8 p.m., N.B.C. 5:45, Mixed Chorus Recital. 6, General Electric Hour. 7 to 10, N.B.C. 10, Sports talk. 10:15, Tales Never Told. 10:45, Prof. Schnitzel. 11, Musical Musketeers. 11:30, Radio-Keith-Orpheum Theatrical Frolic. 12 to 13:30 a.m., Organ recital.

KYA, San Francisco, Cal. (243.8m; 1230k)—9 to 11 a.m., Popular Recordings. 11 to 12 noon, California Sunshine Hour. 12 to 12:15 p.m., Newscasting. 12:15 to 2, Popular Recordings. 2 to 3, Bridge Party Hour. 3 to 7, Recordings. 7 to 7:30, George Taylor and the Boys. 7:30 to 7:45, College Daze, Toby and Babs. 7:45 to 8, Harmonettes, Yvonne, Greta and Helen. 8 to 9 Calendar of the Air. 9 to 9:30, George Nixon, Freddie Howard, Dud Williamson, George Hepburn, Virginia Spencer and Tru-Jo Duo. 9:30 to 10:30, Pacific Artists' Trio. 10:30 to 2 a.m., Recorded programme.

KOL, Seattle, Wash. (236.1m; 1270k)—3:30 to 4:15 p.m., Musical Side Show. 4:15 to 4:30, Newscasting. 4:30 to 5, Mr. Fixit and news items. 5 to 6, Service Hour. 6 to 6:30, Dinner hour programme. 6:30 to 7, The Mixers. 7 to 8, Hawaiian Trio. 8 to 8, Old Timer's Hour. 9 to 12, Everstate Dance Band.

Sunday's Programme

CFCT, Victoria, B.C. (475.9m; 630k)—11 a.m., The morning service of the Victoria City Temple. 7:30 p.m., The West Coast Information Service; "Lorie Watch" correct time signal. 7:30, The evening service of the Victoria City Temple, presenting the religious drama, "The Good Samaritan." The official lweather report and forecast resume of programme for the week.

CJOR, Vancouver, B.C. (291.1m)—10 to 11 a.m., I.B.S.A. 11 to 12 noon, First United Church. 3:15 to 4:15 p.m., Fourth Square Gospel Lighthouse. 6:30 to 7:30, Twilight Hour of Music. 7:30 to 9, Wesley United Church. 9 to 10, McCulloch Motors Hour.

CNRV, Canadian National Railways, Vancouver, B.C. (291.1m; 1030k)—2 p.m., All-Canada Symphony Hour. 7, Imperial Oil Hour of Fine Music.

CKWX, Vancouver, B.C. (410.7m)—5:30 to 6:30 p.m., Studio programme. 8 to 10, Home Gas Sunday Symphony Hour. 10 to 11:30, Organ recital.

KVI, Tacoma, Wash. (394.5m; 760k)—4:30 to 5 p.m., Voices from Flmland. 5 to 5:35, Studio programme. 9 to 10, Blue Monday Jamboree. 10 to 11, The Co-Eds. 11 to 12 midnight, Biltmore Orchestra. 13 to 1 a.m., Organ recital.

National Broadcasting Co.—10 to 11 a.m., Arion Trio. 11 to 13 noon, Bible Stories. 12 to 1 p.m., National Youth Conference. 1 to 2, Dr. S. Parkes Cadman. 2 to 3, Sunday Concert. 3 to 4, Catholic Religious Service. 4 to 4:30, Western Artists Series. 4:30 to 5, Duo Diac programme. 5 to 5:15, Enna Jettick Melodies. 5 to 6, Gems of the Drama. 5:15 to 6:15, Collier's Radio Hour. 6 to 6:15, News Service. 6:15 to 7:15, Atwater Kent Hour. 6:15 to 6:45, Candlelight Silhouettes. 6:45 to 7:15, Stanislas Bem's Little Symphony. 7:15 to 7:45, Studebaker Champions. 7:45 to 8:15, Sunday at Seth Parker's. 8:15 to 9, The Pilgrims. 9 to 9:30, Borden programme. 9:30 to 10, The Reader's Guide. 10 to 11, The Gay Classics. 11 to 12, Musical Musketeers.

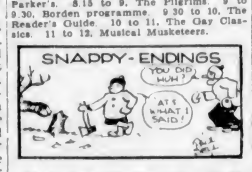

KFRC, San Francisco, Cal. (491.5m; 610k)—9 to 12 noon, Home, Sweet Home Concert. 13 to 1 p.m., Sherman-Clay concert. 1 to 2, Jean and Her Shadows. 2 to 2:30, McKesson and Robbins. 2:30 to 3, Gilbert Chick, tenor, and Eleanor Allen, organist. 3 to 4, Frank Moss, pianist; Herman Reinberg, cellist, and Heroid Dana, baritone. 4 to 4:30, Our Romantic Ancestors. 4:30 to 5, Talk by Dr. Louis I. Newman. 5 to 5:30, Lucille Harper, contralto; Marjorie Colette, violinist, and Jean Abbe and pianist. 5:30 to 6, Art Kahn and his Sonotrons. 6 to 7, Majestic Theatre of the Air. 7 to 7:30, Jesse Crawford, organist. 7:30 to 8:30, Concert orchestra. 8:30 to 9, Robert Olsen and Heroid Dana Melody Hour. 9 to 11, Roof Garden Orchestra. 11 to 13 midnight, Herb Meyerinck's Mandarin Band.

KSL, Salt Lake City, Utah (265.3m; 1,130k)—7 a.m., Informal programme. 8, "Sunny Side Up." 10, Utah Educational Department. 10:30, N.B.C. 11, N.B.C. 11:30, N.C.C. concert. 13 noon, N.B.C. 1 p.m., L. D. S. services from the Tabernacle. 2:30, Vocal and instrumental ensemble. 3:30, Studio programme; Standard concert. 4:30, N.B.C. 5, N.B.C. 5:15, N.B.C. 6:15, N.B.C. 7, First Presbyterian Church services. 7:30, Mons. Hunt, Roman Catholic discourse. 8, L. D. S. Church services. 8:45, "Television" concert. 9, N.B.C. 9:30, Utah Hour; requests.

KTAB, Oakland, Cal. (535.4m; 560k)—9 to 10 a.m., Dr. B. L. Corley. 10 to 11, Bible Class. 11 to 12:30 p.m., Church services. 12:30 to 1, Chapel of Chimes. 1 to 1:30, Church of Latter Day Saints. 1:30 to 2:30, Masters Album. 2:30 to 3, "Organ Echoes" with Alice Blue. 3 to 3:30, "Pianist Pictures in Blue." 3:30 to 4, Violin recital with Emmet Dorman. 4 to 5, Musical Appreciation Hour. 5 to 6, Chapel of Chimes. 6 to 7, Art Fadden, pianist; Tindall lecture. 7 to 7:45, Chapel of Chimes. 7:45 to 9:15, Church services. 9:15 to 9:30, Chapel of Chimes. 9:30 to 10, Recital. 10:45 to 11, Brunswick Hour.

KFI, Los Angeles (468.5m; 640k)—10 a.m., L. A. Church Federation programme. 2 p.m., Salvation Army Band. 3:30, Keashna Trio. 4, Genevieve Behrend, "Science of Life." 4:15, Margaret Ruth Kernan. 4:30, Leith Casbera, "Advanced Thought." 5, N.B.C. 5:15, N.B.C. 6:15, N.B.C. 7:15, N.B.C. 7:45, Aeolian organ recital. 9, N.B.C. 8:30, Purcell Mayer, violin recital. 10, Dance orchestra.

KOA, Denver, Col. (361.2m; 830k) — 9:30 a.m., Trinity Methodist Episcopal Church. 11:15 to 12 noon, String trio. 12 to 12:30 p.m., Davis and Shaw Home Builders. 12:30 to 1, Catholic Radio Society. 1 to 2, Dr. S. Parker Cadman. 2 to 3, National Religious Service. 3 to 3:30, Automatic washers. 4 to 4:30, Durant Heroes of the World. 4:30 to 5, Williams Oilomatics. 5 to 5:51, Enna Jettick Melodies. 5:15 to 6:15, Collier's Radio Hour. 6:15 to 7:15, Atwater Kent Hour. 7:15 to 8:15, Sunday at Seth Parker's. 8:15 to 9:45, The Polistarr Cowboys. 8:45 to 9, Everett E. Foster, baritone. 9 to 9:30, Borden programme. 9:30 to 10, The Reader's Guide. 10 to 11, The Gay Classics.

KFO, San Francisco (440.9m; 680k) — 9:45 to 10:30 a.m., Church services. 2 to 3 p.m., N.B.C. 3 to 4, N.B.C. 4 to 4:30, N.B.C. 5 to 5:15, N.B.C. 5:15 to 6:15, N.B.C. 6:15 to 7:15, N.B.C. 7:30 to 8:30, Concert Orchestra. 8:30 to 9, Concert Orchestra. 9 to 10, Abas String Quartette. 10 to 10:30, News Digest. 10:30 to 11:30, Dance orchestra.

KGMO, Seattle, Wash. (285.9m; 920k)—9 a.m., Organ recital, Betty Shilton. 10, International Bible Students' Association. 11, Lucille Johnson and Rhena Marshall. 11:15, Plymouth Congregational Church. 12:15 p.m., N.B.C. 1, N.B.C. 2, N.B.C. 3, N.B.C. 4, N.B.C. 4:30, N.B.C. 5, N.B.C. 5:15, N.B.C. 6:15, N.B.C. 7:15, N.B.C. 7:45, Solos, duets. 8, First Church of Christ Scientist. 9, N.B.C. 9:30, N.B.C. 10 to 11, N.B.C.

KGO, Oakland, Cal. (379.5m; 790k)—10 to 12 noon, Arion Trio; Bible stories. 12 to 1 p.m., National Youth Conference. 1 to 3, Concert. 3 to 4, Catholic religious service. 4:30 to 5, Duo Diac programme. 5 to 5:15, Gems of the Drama, news service. 6:15 to 6:45, Candle-Light Silhouette. 6:45 to 7:15, Little Symphony. 7:15 to 7:45, Studebaker Champions. 7:45 to 8:15, Sunday at Seth Parker's. 8:15 to 9, The Pilgrims. 9 to 9:30, Borden programme. 9:30 to 10, "The Reader's Guide." 10 to 11, The Gay Classics. 11 to 13 midnight, Musical Musketeers.

KGW, Portland, Ore. (485.6m; 620k)—9:30 to 10 a.m., American Legion programme. 10 to 11, International Bible Students. 11 to 13 noon, Church services. 1 to 1 p.m., N.B.C. 1 to 3, N.B.C. 3 to 3, N.B.C. 3 to 4, Catholic religious service. 4 to 4:30, Studio programme. 4:30 to 5, N.B.C. 5 to 5:15, N.B.C. 5:15 to 6:15, N.B.C. 6:15 to 7:15, N.B.C. 7:15 to 7:45, N.B.C. 7:45 to 8, Baker's Enna Jettick. 8 to 8:15, "Cecil and Sally." 8:15 to 9, Studio programme. 9 to 9:30, N.B.C. 9:30 to 10, Concert orchestra. 10 to 11, Little Symphony Orchestra. 11 to 13 midnight, Fox Hollywood organ.

KNX, Los Angeles, Cal. (285.5m; 1,050k)—9 to 11 a.m., Programme of recordings. 11 to 12:30 p.m., First Presbyterian Church. 2:30 to 1, Louise Johnson, astroanalyst. 1 to 2, International Bible Students' Association. 3 to 4, City Park Board musical programme. 4 to 5, Radio Church of the Air. 5 to 6, Guaranty Building and Loan Association. 6 to 6:30, Talk by Dr. Ernest Holmes. 6:30 to 7, Hollywood Humanist Society. 7 to 7:30, Scriptural Research by Dr. Hallinan. 7:30 to 8, KNX artists. 8 to 9, First Presbyterian Church. 9 to 10:30, Calmon Luboviski, violinist; Claire Mellonino, pianist; Walter V. Ferner, 'cellist.

KYA, San Francisco (243.8m; 1,230k)—8 to 13 noon, Recorded programme. 12 to 1:15 p.m., Old St. Mary's Church services. 1:15 to 7, Recordings. 7 to 8, Pacific Artists' Trio. 8 to 9, Old St. Mary's Church services. 9 to 10, Pacific Artists' Trio. 10 to 12 midnight, Recordings.

Canadian National Railways—3 to 3 p.m., All-Canada Symphony Hour. Toronto Symphony Orchestra, Dr. Luigi von Kunits, conductor; soloist, Marjorie Candee, soprano. Programme: Overture, "Midsummer Night's Dream" (Mendelssohn); aria, "Chanson Sarrasine" from "Le Chevalier Jean" (Joncieres); Second Movement from Fifth Symphony (Tchaikovsky); songs, (a) "Le Mil" (Leroux), (b) "Meria Wiegenlied" (Reger), (c) "When Cella Sings" (Moir); Ballet Suite, "Coppelia" (Delibes.

AUSTRIAN ACCORD ON REPARATIONS

Details Now Being Prepared for Ratification by Parliament Are Made Public

By A. R. DECKER

(Copyright, 1930, by The Chicago Daily News Foreign Service.)

VIENNA, Austria, Feb. 21.—The Hague reparations accord which Austria is expected to ratify is now being discussed by the Austrian Parliament. The treaty may be summarized as follows:

Article 1. Austrian financial obligations arising from the Armistice of November 3, 1928, pledging all national revenues for reparations, cease to be effective when the present treaty is executed.

Article 2. The reparation's commission is abolishd.

Article 3. Previous claims of both sides are abandoned.

Article 4. Previous agreements remain in force.

Article 5. The powers agree to cease liquidating sequestered Austrian property.

Article 6. Claims between Austria and Germany, Bulgaria and Hungary are annulled.

Article 7. The Austrian League of Nations loan and relief loan are unaffected by the present agreement.

Article 8. Provision will be made for arbitrating disputes under the treaty.

Texts in both French and English will be ratified and the ratifications will be deposited with the French Government.

KILLED BY TRAIN

QUEBEC, Que., Feb. 21.—Mrs. E. Canin, sixty-year-old widow, was instantly killed when struck by a Montreal-bound train as she walked on the tracks at Point Rouge, near here.

NERVILINE
Drives Out Pain

MARRIAGE OF UNFIT IS DEPRECATED

Continued from Page 1

riages the better it would be for the country.

Mr. Maitland was glad the subject was brought up. Action, however, by one province would not be effective. Refusal to marry in this province would be followed by the marriages taking place in another province, or in the United States.

He advocated action along the line of various provinces taking joint action in order to make this effective.

IMBECILITY RECRUITS

Mr. Reginald Hayward backed up the idea. Referring to his work on the commission which went into the subject of mental hygiene, he said that instances brought to the attention of the commission had shown a deplorable situation in filling up the mental hospitals.

Mr. Manson thought some province would have to take the initiative, and British Columbia might well do so.

Dr. Borden also felt that British Columbia should take a start. The mental hospitals were being filled as a result of lack of attention to this.

He was not afraid to take his stand against the perpetuation of feeble minded and criminal classes. As sensible people, action should be taken. He objected to people coming in from other countries to fill the mental hospitals and the jails.

Col. Nelson Spencer felt there was no sound reason why there should not be some action taken. The financial situation alone would force such action, he thought. He wanted the bill to stand over so as to allow an amendment being introduced along this line.

Dr. Wrinch favored such a course. Manitoba was much farther in advance of the care of mentally deficient than British Columbia, and Alberta was also proceeding along this line.

Mr. Maitland, who was in charge of the bill, did not object to the bill standing over. He advised against any snap judgment on a subject such as this. It should be carefully thought out and might well be a subject for uniform legislation among the provinces.

TO SUGGEST AMENDMENTS

Mr. Manson will give notice of motion looking to the introduction of an amendment along the lines advocated during the afternoon.

The bill came in for considerable criticism at the hands of Mr. A. M. Manson along another line, that of the propriety of placing in the hands of the minister or appointed official of various small sects the right to perform the marriage ceremony.

Some of these, he argued, could not be classified as other than "mushroom churches." He was of the opinion that marriage should either be a civil contract, or a religious ceremony. Brought up as a Presbyterian, he had very settled ideas about the marriage ceremony.

The origin of the bill was referred to by Mr. Maitland, who took occasion to intimate that he took exception to the remarks of Mr. Ian Mackenzie a few days before, to the effect that this bill was the work of Mrs. MacGill. Mr. Maitland said that he had gone into this, and found that there was nothing to the remark.

The bill was prepared by Mr. Pineo, of the department, and Mrs. MacGill never saw it.

CORRECTS MISTAKE

He added that he took this opportunity of correcting a wrong impression that might have been created by Mr. Mackenzie. It was gratifying to know that Mrs. MacGill had never been Deputy Attorney-General to the former Attorney-General, Mr. Manon.

The latter explained that while he was in office a memorandum had been received from Mrs. MacGill dealing with this subject. He did not give a great deal of attention to it, and he did not know what use had been made of it.

Mr. Maitland said that he was informed that there was nothing from Mrs. MacGill included in this measure.

Mr. Manson said the memorandum was not signed, and it might have been that use was made of it without Mr. Pineo knowing.

The bill will come up at a later date in committee.

M. CHAUTEMPS IS SEATED IN SHAKY SADDLE

Continued from Page 1

temps, who will for the first time be under fire as Premier, Foreign Minister Briand, Minister of Marine Sarraut, Minister of the Merchant Marine Damielou and Minister of the Colonies Lamoreu almost certainly will be members of the delegation.

For the first time since the Herriot cabinet was swept into power on May 11, 1924, France has a genuine Government of the Left groups. There are a few moderate elements represented in it, but the Nationalists and Rightists are wholly absent.

There was no misunderstanding in Paris about which way the Government would guide the ship of state. It will go to the Left, and it will meet, among others, the opposition of ex-Premier Tardieu and his followers, who refused to support it by a vote of twenty-six to three.

The full Cabinet list as announced follows: Premier and Minister of Interior, Camille Chautemps; Foreign Affairs, Aristide Briand; Justice, Jules Steeg; Marine, Albert Sarraut; War, Rene Besnard; Labor, Louis Loucheur; Finances, Charles Dumont or M. Lamoureuc; Education, Edouard Daladier; Commerce, Pierre Etienne Flandin; Public Works, Jean Durand; Agriculture, M. Queille; Colonies, Francois Pietri; Merchant Marine, M. Damielou; Postal, Georges Bonnet; Air, M. Lautt-Eyrol; Pensions, M. Ricolfi.

The Cabinet thus is formed, but political circles calculated its expectation of life at a low figure. Refusal of M. Andre Tardieu to accept a place in it removed chance of support of two important moderate Centre groups. To keep afloat the ministry will be more or less obliged to count upon the Socialists.

The Defensive Value of Minimum Original Bids

♠ 10 9 8 5 2
♥ K 9
♦ 10 9 6
♣ A 9 4

♠ K Q
♥ J 10 6 5 4
♦ 3
♣ 10 8 6 5 2

♠ A 7 6 4 3
♥ 8 3
♦ A 7 4
♣ J 7 3

Auction & Contract Bidding

	1st Rd.	2nd Rd.
South	1 ♠	Pass
West	Pass	Pass
North	3 ♠	Pass
East	4 ♦	

One of the reasons why I am a strong advocate of the minimum requirement of two Quick Tricks for an original bid is that such bid has a strong defensive as well as an offensive value. When made, it frequently results either in slowing up the adverse bidding, or in causing the opponents to play the hand at a non-game-going declaration; whereas, if not made, the opponents would have had clear sailing to a game port. Take, for example, the above deal. In the Duplicate Contract Match in which this deal arose, the South player at several tables passed. West and North also passing, East opened the bidding with one Diamond. Personally, with East's holding, I would have opened the bidding with one Heart, or, if not, then possibly with two Diamonds, although the hand is slightly below the high card strength normally required for a two bid. Its Probable Trick strength, however, would be sufficient. With the bidding, however, that actually took place, South over-called East's one Diamond with one Spade. West bid one No Trump and North, two Spades. East now bid three Hearts, which, South passing, West carried to four, concluding the bidding.

Had South opened the bidding with one Spade, as was the case at a few tables, the final result could be quite different. In such event, West would pass and North would jump the bid to at least three Spades. Over this jump assist East might not bid four Hearts, but would in all probability bid four Diamonds. At none of the tables at which South opened the bidding with one Spade did East and West get into a bid of four Hearts. Thus, the original one Spade proved to be a monkey-wrench thrown into the machinery of East's and West's bidding.

SALIENT POINTS OF THE BIDDING

Auction and Contract — South, one Spade; West, pass; North, three Spades. It will be noted that this jump assist, with five cards of partner's Major, is quite as valuable as a possible shut-out in Auction as it is in Contract. East, four Diamonds, concluding the bidding.

The above, of course, is a horrible example of failure by East and West to arrive at their best bid for game (Hearts). I cannot conscientiously advocate a bid of four Hearts by East over North's jump assist to three Spades. It would work well in the present instance, but might work badly in another. Of course should East bid four Hearts over North's three Spades, and such bid be doubled by one of the opponents, he has a good "out" in five Diamonds. Lacking such alternative bid, an over-call with four Hearts with East's hand would be wholly unjustifiable, but with such alternative bid, it is at least worthy of consideration.

The whole purpose, however, of the foregoing is to illustrate the frequent defensive value of an extremely weak original bid.

THE PLAY

South opens the Ace of Spades. The Dummy going down with the K-Q of Spades and the Jack dropping from East's hand, South must shift, as to continue with Spades, would give East two discards. As a shift to Hearts would be most unsafe, South must shift either to trumps or to a low Club. It will be noted that a Heart lead by South might kill an honor in North's hand and thus enable South to enter the Dummy with the Heart Jack and obtain two discards, whereas if a small Club be led, South still has the Dummy covered with the Jack of Clubs. So considered South shifts to the Three of Clubs, which North wins with the Ace. A Club return throws East into the lead. East now leads the King of Diamonds, which South refuses to win. The Queen of Diamonds is next led which South wins with the Ace and leads the Jack of Clubs. So played, East cannot even make four odd in Diamonds as he must lose one Spade, one Diamond, one Heart and one Club.

If played at Hearts, however, either East or West would have no difficulty in making four bid.

Amendment Will Not Be Moved Is Caucus Decision

OTTAWA, Feb. 21.—There will be no amendment moved by the official Opposition to the Address in Reply to the Speech from the Throne, it is understood. Conservatives, in their first caucus of the Parliamentary session today, were said to have reached this decision.

The caucus was divided into two sessions, morning and late afternoon. A number of matters, legislative in character, were discussed and consideration was given to the attitude of the party in the House of Commons on these subjects. A large attendance of members marked the caucus. Conservative Senators were also present at both sessions.

BIBLE LEADER AT EMMANUEL

Rev. N. A. Harkness, of Vancouver, to Be Morning Speaker—Pastor in the Evening

Emmanuel Baptist Church will welcome Rev. Nelson A. Harkness, secretary of the British Columbia Auxiliary of the Canadian Bible Society, at the regular morning hour of worship. The pastor will conduct the service. Anthem, "Crossing the Bar" (Woodward), will be given. Rev. Henry Knox will preach at the evening service, when his subject will be "Reopening the Wells." The anthem will be "The Day is Past" (Marks).

PICTURES CONVEY GOOD WISHES

THAT CERTAIN PARTY

As Custom Proves

By Jack Wilhelm

POLLY AND HER PALS

A "Shooed-Off" Stranger

By Cliff Sterrett

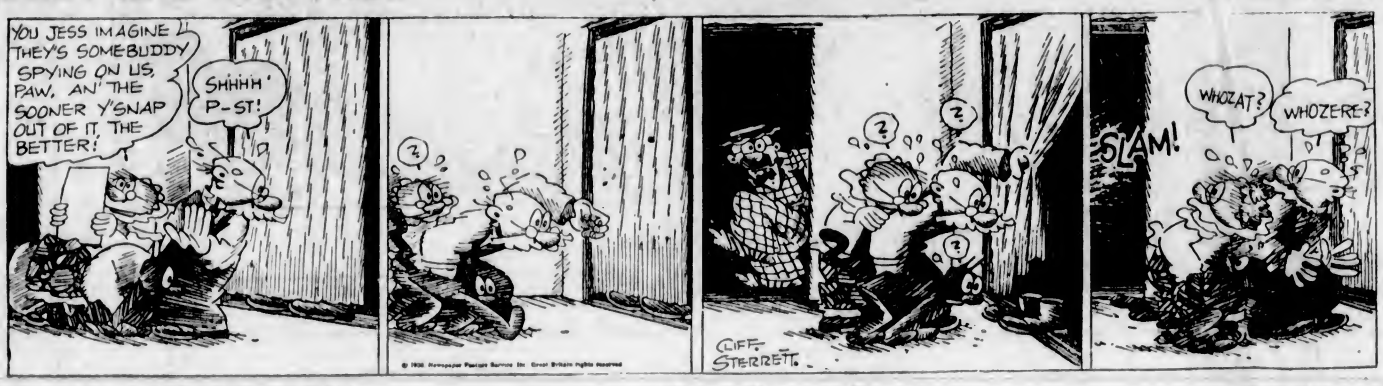

TILLIE THE TOILER

Mac's Narrow Escape

By Westover

S'MATTER POP

The Ring Leader

By C. M. Payne

DIXIE DUGAN

But What Does She Really Think?

By J. P. McEvoy and J. H. Striebel

SKIPPY

Guarding His Wealth

By Percy L. Crosby

KRAZY KAT

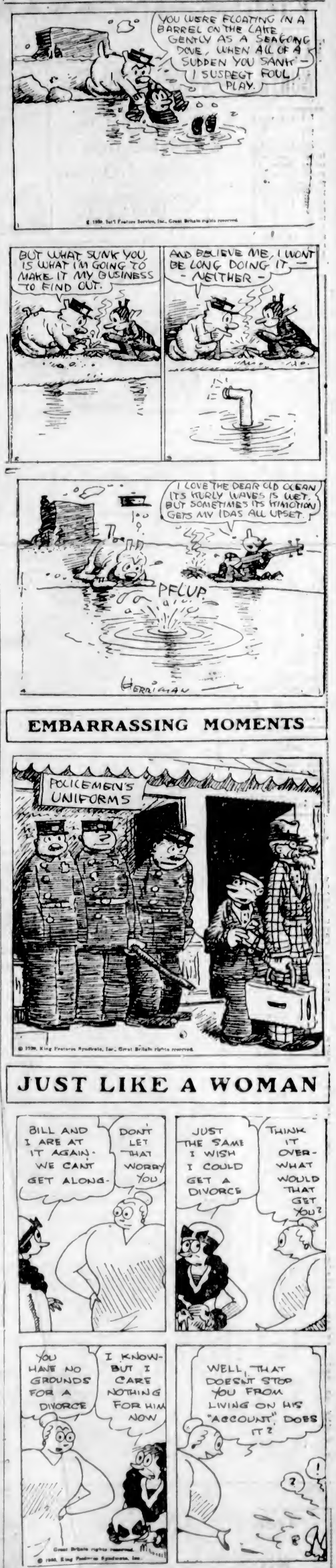

An old Scottish ferryman was asked his terms for taking a party over on the Sabbath, and he replied. "Ah couldna' satisfy ma conscience under feefteen shullins."

"My people have been in Ireland only 300 years. That does not make me an Irishman."—George Moore.

Beggar—Can you spare me a pair of your old shoes?

Lady—But you are wearing quite good ones.

Beggar—I know, ma'am, and they are ruining my whole business.

"Idleness is the unforgivable sin which breeds rot and decay wherever it is found."—Viscountess Rhondda.

COLONIST DAILY COMIC FEATURE

The Katzenjammer Kids

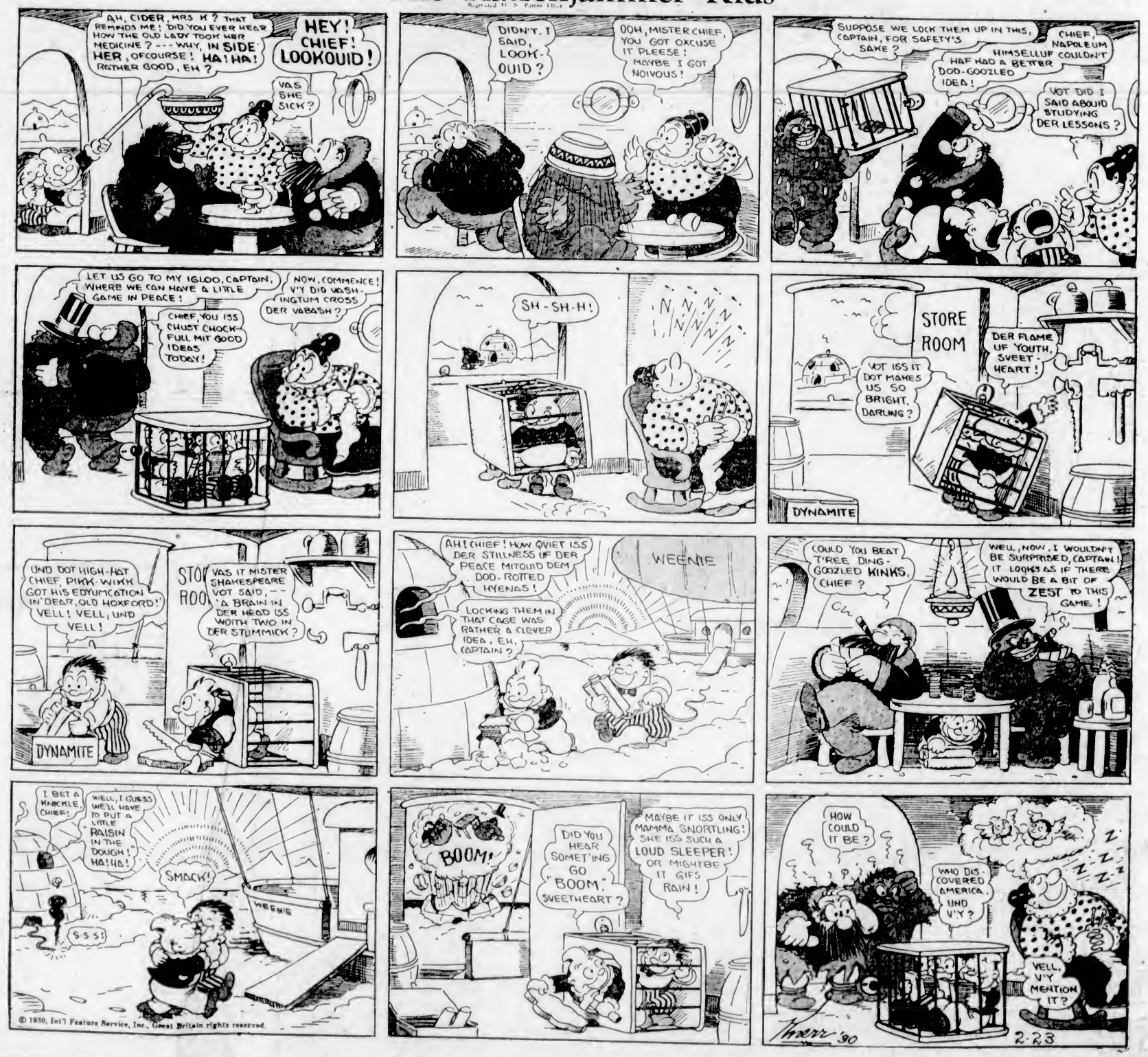

MARINE AND TRANSPORTATION

REDUCTION PLANTS ARE CONSIDERED

Legislative Committee Is Asked to Support Financial Assistance to Fishermen

PLEA MADE FOR PILCHARD FISHING

Financial assistance from the Government so that dogfish reduction plants could pay the fishermen catching fish more money, and enable the plant to obtain more profit, was requested by Mr. Ainslie J. Helmcken, manager and secretary of the North Pender Fish Reduction Company, when he was on the stand yesterday at the session of the fisheries committee of the British Columbia Legislature.

"With a bounty of $2 per ton on raw fish, we could probably split fifty-fifty with the fishermen. If some such encouragement were given, I think you would see more dogfish reduction plants established. Speaking for our plant at North Pender Island, we would, if such a bounty were made, not only increase the capacity of the present plant but likely open another large plant," Mr. Helmcken declared.

Mr. Helmcken said that his plant on North Pender Island had been in operation for less than two years, and he described the "dogfish game" as a "tough one." He said that the operators gave the fishermen free bait and paid them $7 per ton for their catches. The plant could handle a maximum of seventy tons per day and an average of about fifty-six tons a day.

"The cost of manufacturing is exceedingly high and the area from which we draw supplies is extensive. We fish from September to the end of February, in waters around the Gulf Islands, and a large supply is derived from the waters about Deep Bay and Nanoose. The cost of bringing the fish to the reduction plant at North Pender Island is very great.

"If it were possible for us to operate a floating reduction plant our problem might be materially lessened," he asserted.

ALL INDEPENDENTS

The speaker said that the fishermen who bring catches to the plant were all independent fishermen and they had told him that they could not afford to fish for less than $7 per ton and free bait. "We have fifty or sixty boats out fishing, with two or three men on each boat. They are lucky if they can fish four days a week. The fishermen want more money, and they are entitled to it, but we cannot afford to pay them more with our present revenue."

In response to a query from the chairman, Col. Nelson Spencer, Mr. Helmcken said, "We have sold three parts of our product to feed companies in British Columbia. We have sold some to Japan and have a contract to export a quantity to California."

Colonel Spencer—How many tons per year do you manufacture?

Mr. Helmcken—We have put through in excess of 6,000 tons since last September. We probably put through 12,000 tons per year of raw fish.

MARINE GREASES

Interrogated concerning the oil reduction from the dogfish, the speaker stated that the oil was valuable, and one of the uses in the South was as a base for marine greases. "We get twenty-six gallons of oil from the fish averaged over a year."

Col. C. W. Peck, Conservative, The Islands—These proposed regulations of the Commissioner of Fisheries wouldn't affect you?

"Well," replied Mr. Helmcken, "we're not mentioned in them."

Mr. Helmcken, in reference to his suggestion of a bounty for catching dogfish, considered that the $2 per ton for raw fish bonus should be the amount on a minimum market, as at present existed, and that if the market went up the amount of the bounty could be reduced.

QUOTES COMMISSION

Mr. Richard Bell-Irving, of Vancouver, assistant manager of the Anglo-British Columbia Packing Company, at the outset of his testimony, quoted the following recommendation of the Duff Fisheries Commission of 1922, with respect to dogfish:

"We strongly recommend that there be no restrictions whatsoever placed on the catching of dogfish, so long as fishing operations for such do not directly interfere or conflict with fishing operations for salmon. In order to minimize the amount of destruction caused by this pest we further recommend that the utilization of this fish by reduction plants be encouraged in some way, either by financial or other assistance, and, if it is deemed necessary and practicable after further investigation, that a bounty be paid for the catching of such fish."

Mr. Bell-Irving suggested that the manufacturers and fishermen get together and decide what they want with respect to encouragement of the dogfish industry, and present their requests to the Government. "Perhaps this fisheries committee of the House could recommend Government support of what they will ask for."

The speaker considered that if steps could be taken to keep the industry in operation twelve monhts of the year, it would be of great help to the fishermen and operators of the reduction plants. He suggested that the fishermen employed in the Summer months in salmon fishing could work during the Winter period in the dogfishing.

"The Government could well afford to assist this industry, for not only would it help in the catching and reduction of dogfish, but would result in the conservation of other varieties of fish," he declared.

Dealing next with the pilchard fishing industry, Mr. Bell-Irving said the industry had been conducted since 1925 on the Coast, and that for three years it did not make any money, and indications pointed to a similar condition of affairs this year. He spoke of the factors which would result in that state this year, and strongly urged that the Government do something to assist the industry recover from the inadequate returns suffered in the five years of its existence.

Mr. Bell-Irving said that he would like to see permission given to companies, if the market warrants, to process herring in the most remunerative manner.

Mr. R. W. Ellis, representing Messrs. T. M. Murch and E. Inrig, cannery men of Rivers Inlet, told the committee that his clients secured a licence for a cannery on Rivers Inlet in July, 1929, and started to build a cannery at a cost of $50,000, to be completed in July, 1930. They received a copy of the proposed regulations in January, 1930, and were not given a rating. "With the work not completed and supplies ordered, it is essential that they know at once if they are to receive a licence under the proposed regulations."

Dealing with the question of fish conservation, Mr. F. Enrig did not think limiting cannery licences would be effective. He felt that the fishing industry should be controlled by Dominion legislation, and expressed the opinion that 1930 would be the biggest fishing year in British Columbia.

The fisheries committee will resume its sessions on Monday night, at 7:30 o'clock, when Mr. Richard Bell-Irving will again be on the stand. Colonel Nelson Spencer committee chairman, said yesterday that the committee hoped to be able to conclude its business on Monday, but that if it were necessary a sitting would be held on Tuesday as well.

New Vessels to Serve Nanaimo During Summer

NANAIMO, Feb. 21.—Forty thousand dollars will be spent on wharf improvements here and two new steamers, the Princess Joan and Princess Elizabeth, will be put on with another boat to take care of the tourist traffic this Summer.

The Joan and the Elizabeth, built especially for the night run, Vancouver to Victoria, will alternate in giving a daylight return run to Nanaimo from Vancouver during the Summer.

MILL BAY FERRY

Ferry Leaves Brentwood		Ferry Leaves Mill Bay
9.15 A.M.	DAILY INCLUDING SUNDAYS	10.30 A.M.
11:15 A.M.		12.00 Noon
1.30 P.M.		2.30 P.M.
3.15 P.M.		4.00 P.M.
5.00 P.M.		6.00 P.M.

UNION STEAMSHIPS, LTD.
To All B.C. Coast Points
Prince Rupert, Stewart, Anyox, Etc. New Steamers
GEO. McGREGOR, Agent
1 Belmont Bldg. Phone 1925

LOW FIRST CLASS FARES
To California
Go South on one of the Admiral Line vessels—"Sunshine Specials"—to California. New low fares make this popular service even more attractive.
Victoria Sailings
SS. RUTH ALEXANDER
or
SS. EMMA ALEXANDER
Every Sunday at 9 A.M.
Ticket Office
900 Government Street
Phone 48
PACIFIC S.S. CO.

RIO DE JANEIRO IS DISABLED AT BRAZILIAN PORT

NEW YORK, Feb. 21.—Officials of the New York, Rio de Janeiro and Buenos Aires Line today said that the Rio de Janeiro, flagship of the line, which started from Buenos Aires for the United States, inaugurating the new East Coast mail and passenger line, was down at Florinapolis, Brazil, disabled, according to their last information, and not lost as reported from Miami.

DUE FOR LUMBER

To load 1,302,000 feet of lumber for Saint John, Ss. Canadian Inventor is expected at Ogden Point docks on Tuesday.

Ss. Canadian Planter will dock on Wednesday to commence taking on 750,000 feet of lumber for Halifax, according to Mr. H. A. Stuart.

Shelton Departs

To complete her cargo of lumber for Atlantic Coast ports at Port Alberni, Ss. Shelton left Ogden Point docks at 6:20 o'clock last evening. She loaded 450,000 feet of lumber here, according to King Bros., shipping agents.

QUEEN CHARLOTTE MAILS

Close—11 p.m., February 14, 28; March 14, 28; April 11, 25; via Vancouver 1.15 p.m., February 20, March 6, 20; April 3, 17; via Prince Rupert.

Due—7 a.m., February 28, March 14, 28, April 11, 25.

SALVAGE KING BACK IN PORT

Mr. W. G. Jordan and Crew of Nine Men Left at Side of Wrecked Admiral Benson

CRAFT ABANDONED TO UNDERWRITERS

In command of Captain J. M. Hewison, the Pacific Salvage Company's Salvage King arrived in port from the Admiral Benson at noon yesterday. She will probably return to the ship later, when salvors are ready to attempt a series of pulls to free the stricken coastal craft.

According to those on board, the Benson is approximately 250 feet from the low water mark on shore, and, while several of her plates have started, the ship so far has weathered wind and continual surf fairly well. Since piling up on Peacock Spit she has moved about thirty feet nearer land.

Captain Charles Graham waved goodbye to the Salvage King as the powerful ship departed. He was in good spirits and said he was quite comfortable on board. The King left Mr. W. G. Jordan and nine men behind to lay out ground anchors and tackle.

GEAR ON SCENE

(Associated Press)

PORT CANBY, Wash., Feb. 21.—Salvage operations to remove the cargo of the grounded liner Admiral Benson got under way today with the arrival of tackle from Astoria. The steamer is fast in the sands of Peacock Spit, north of the entrance to the Columbia River.

Weather was calm and the sun was shining—a contrast to the rough weather experienced earlier in the week.

Captain Charles Graham, master of the distressed passenger and general cargo carrier, remained aboard, the sole occupant of the ship. He was expected to aid in directing removal of the cargo, and it was thought he probably would make three or four trips between his stricken charge and shore today. The cargo will be removed by a high line rigging and will be barged from Fort Canby to Astoria.

STRANGE STATEMENT

The announcement of Mr. H. F. Alexander, president of the Pacific Steamship Company, owners of the Admiral Benson, at Los Angeles last night, was received here with complete surprise. Mr. Alexander was said to have declared that no attempt will be made to refloat the steamer, which grounded on the treacherous spit, north of the mouth of the Columbia River, Saturday night, while en route from San Francisco to Portland.

PORTLAND, Feb. 21.—Mr. J. R. Moore, district agent for the Pacific Steamship Company, announced today that the intercoastal steamship Admiral Benson will be turned over to insurance underwriters Saturday.

GARDEN CONTEST DRAWS INTEREST

Novel Competition Organized by Victoria Horticultural Society—To Start in March

The recently introduced home grounds improvement contest, organized by the Victoria Horticultural Society, is creating widespread interest in gardening circles. There is no entry fee and it is open to all within the two and one-half-mile circle, and also to any member of the society without distance restriction. The last day for entry is set for March 4, and intending entrants should notify Mr. F. E. Boulton, 538 Obed Avenue, telephone 7862X1, before that date.

The object of the contest is to bring about permanent improvements in the gardens of Victoria and district. Judges will inspect the gardens of contestants in March, and will make an inventory of that which is there. The same judges will inspect them again in September, and the gardens which show the greatest improvement will be awarded the prizes.

Planting small shrubs and trees, the introduction of flower arches, and the making of lawns and walks may be cited as permanent improvements, and those residents who are contemplating the making and arrangements of a garden this year would be stimulated to greater effort under this contest.

Gardeners for a number of years have welcomed the garden competition which will attract many competitors this year, but this competition brings before the public the gardens which produce the finest general crops, etc., and must not be confused with the home grounds improvement contest.

TO ARGUE CASE OF UNRECOGNIZED MEDICAL HEALERS

A mass meeting will be held in the Empress ballroom, Monday next, in the interests of the drugless healers, and also to consider a proposed amendment to the Medical Act, which, if carried, aims to affect all practitioners who are now operating outside of the scope of the British Columbia Medical Act.

The meeting will be addressed by Mr. Gallant, representing the Medical Liberty League, with headquarters in Vancouver, Dr. A. P. Barton and Alderman E. S. Woodward, and will be open for a full discussion, and members of the Legislature are being invited to attend. The meeting will commence at 8 o'clock sharp.

Plans Rome Flight in Summer

MR. PAUL MONTGOMERY

Who plans to fly across the Atlantic to Rome this Summer. He will take off from Dallas, Texas, and stop at New York to refuel.—(Photo Copyright, 1930, Pacific and Atlantic Photos).

QUINAULT MAKES MANY TRIPS HERE

Skipper Has Been With Hart Wood Lumber Company Quarter Century

Carrying 250,000 feet of Canadian Puget Sound lumber for San Pedro, the steam schooner Quinault left the harbor in command of Captain Patrick McOlson at 1:30 o'clock yesterday afternoon.

Built at Portland, Ore., in 1923, the Quinault is 210 feet long, forty-four feet in beam and has a draft of 21.6 feet. Fitted with Scotch marine boilers, engines of 850 indicated horsepower give her a loaded speed of ten knots. Her lumber capacity is 1,350,000 board feet.

The Hart Wood Lumber Company, operators of the ship, also own the steamers Point Loma, Hartwood, Claremont, San Diego, Willapa and Point Arena. During her career on the Coast, the Quinault has made 161 calls at Victoria for lumber.

Captain McOlson, a short, stocky figure with a ready smile, gives one the impression of having been an old-time sailing ship captain, and indeed he was. The skipper came out from England aboard the windjammer Providencia in 1895, and, after ten more years in sail out of Pacific Coast ports, joined the Hart Wood Lumber Company, of San Francisco, in 1905.

Officers in the Quinault's crew of twenty-four include Mr. J. Iverson, first mate; Mr. Armstein, second mate; Mr. McInnes, third mate; Mr. John Roser, chief engineer; Mr. K. Krogh, steward, and Mr. F. Perkins, wireless operator.

JEFFERSON HAS ROUGH PASSAGE

CAPTAIN OF AMERICAN MAIL LINER REPORTS FORTY-FOOT WAVES

Bucks Strong Easterly Winds for Six Days Crossing Pacific

Reporting waves forty feet high during the passage from Orient ports, Captain Alvin O. Lustie brought the American Mail liner President Jefferson to Rithet piers at 8:30 o'clock yesterday morning. Although strong easterly winds for six days lashed the sea into a fury, the sturdy ship was only one and one-half hours longer on the voyage than her usual average.

The liner carried seventeen first class passengers, 295 steerage, 629 packages of raw silk and 2,258 tons of cargo. She left for Seattle at 10:40 o'clock, after discharging 220 tons of cargo and 160 bags of mail.

Those on board included Hon. Manuel C. Briones, majority floor leader of the Philippines House of Representatives, accompanied by his secretary and five others, delegates seeking independence for their islands from the United States. Mr. Briones has been a member of the House of Representatives since 1919, and has led the majority party for two years. Prior to taking his bar examinations, he worked for a Manila newspaper.

Another passenger was Mr. J. W. Carstensen, of Copenhagen, returning to Denmark after superintending installation of Diesel engines on the new Chichibu Maru for Burmeister & Wain at Yokohama.

AJAX IS SOLD TO ORIENT WRECKERS

The Blue Funnel liner Ajax, 6,797 tons gross, has been purchased by the Osaka Marine Industry Company for $75,157, to be delivered in May. This means that her price is $9.58 per gross ton.

A semi-passenger and cargo vessel, the Ajax was built at Greenock in 1900 and is 442 feet long, 52.8 feet in beam and 32.1 feet deep. She is the first foreign ship purchased by Japan this year.

STERNWHEELER IS UP FOR REPAIRS

PORTLAND, Feb. 21.—The sternwheeler N. R. Lang, of the Western Transportation Company's fleet, which sank near Vancouver, Wash., in the Columbia River ice, on February 3, is here for repairs.

The vessel, which carried a $30,000 cargo of newsprint aboard, was raised by two large barges and towed to Portland. Her hull was crushed after being held in an ice jam for two weeks.

Ocean and Coastwise Movements

Vessel Movements

SEATTLE, Feb. 21.—Arrived: Point San Pablo, New Orleans. President Jefferson, Manila: San Bernardino, San Dominao, Philadelphia. Kohwa Maru, Yokohama. Jacox, Sound ports. Sailed: Andrea F. Luckenbach, Boston: Orifidu, Frank H. Buck, San Francisco: Southolm, Winslow. Barbara Gates, New York: Robin Adair, Baltimore. Santa Inez, Deroche, Los Angeles: Loch Katrina, Rotterdam.

TACOMA, Feb. 21.—Arrived: Jacox, Seattle: Loch Katrine, London: Mosul, Britannia Beach: Santa Inez, San Francisco: Robin Adair, New York: Ruth Alexander, Seattle. Sailed: Jacox, San Francisco: San Marcos, New York: Santa Inez, Seattle: Sea Thrush, New York.

PORTLAND, Feb. 21.—Arrived: Chattanooga City, Port Angeles. Florence Luckenbach, Mobile. Forbes Hauptman, Baltimore. Ms Charlie Watson, San Francisco: District of Columbia, Los Angeles: Katrina Luckenbach, Boston: Silverado, Los Angeles. Glamorganshire, Glasgow via Puget Sound. Sailed: Ms. Dinteldyk, Rotterdam: Texas, Antwerp via Puget Sound. British Columbia: Munmvatis, North Atlantic ports: Olympic, San Francisco Pacific, Puget Sound.

ARRIVED

BALBOA, Feb. 20.—Cathwood, San Francisco.

SHANGHAI, Feb. 21.—President Madison, San Francisco.

SAILED

SHANGHAI, Feb. 21.—President Lincoln, Seattle.

OSLO, Feb. 15.—Eastfred, San Francisco.

NEW YORK, Feb. 21.—Cambrai, San Francisco.

PANAMA CANAL, Feb. 20.—Passed, bound west: Orkunser, Thameshaven for Richmond, California. Kenowis, New York for San Francisco: Winton, New York for Auckland. Panwamar, Philadelphia for San Pedro.

WEATHER REPORT

ESTEVAN—Overcast: southeast gale; 29.42, 43; rough.

PACHENA—Cloudy; light, southeast, 29.54, 45, moderate.

CARMANAH—Overcast; light, east, 29.50, light swell.

CAPE BEALE—Overcast; light, northeast; 29.58, moderate swell.

WIRELESS REPORT

(Estevan, 8 p.m., unless otherwise stated.)

BEN ALDER—Yokohama for Vancouver, at noon, 420 miles off Estevan.

BBUENOS AIRES—San Francisco for Vancouver, 187 miles off San Francisco.

VERNON CITY—Honolulu for Vancouver, 500 miles off Cape Flattery at noon.

CARRISO—Bound Portland, 165 miles off Columbia River.

SAN PEDRO—Portland for Seattle, 110 miles off Seattle.

PETER HELMS—St. Helens for Seattle, 110 miles off Seattle.

PUKKO MARU—Bound Portland, 643 miles off Columbia River.

BRITISH MAILS

SS. METAGAMA—Mails close 1:15 p.m., February 21.

SS. BERLIN (via New York)—Mails close 4 p.m., February 21.

SS. AQUITANIA (via New York)—Mails close 4 p.m., February 22.

SS. ALAUNIA—Mails close 1.15 p.m., February 24.

SS. MINNEDOSA—Mails close 1.15 p.m., February 28.

SS. GEORGE WASHINGTON (via New York)—Mails close 4 p.m., February 28.

SS. ILE DE FRANCE (via New York)—Mails close 4 p.m., March 1.

SS. BERENGARIA (via New York)—Mails close 4 p.m., March 2.

Mails intended for transmission via New York must be so marked.

SHIPPING CALENDAR

TO ARRIVE

ARIZONA MARU—From Orient, February 25.

NIAGARA—From Honolulu and Antipodes, February 28.

EMPRESS OF RUSSIA—From Orient, March 1.

PACIFIC GROVE—From England, March 1.

PRESIDENT LINCOLN—From Orient, March 7.

EMPRESS OF ASIA—From Orient, March 22.

AORANGI—From Honolulu and Antipodes, March 28.

TO DEPART

NIAGARA—For Honolulu and Antipodes, March 5.

PRESIDENT JEFFERSON—For Orient, March 8.

EMPRESS OF RUSSIA—For Orient, March 6.

EMPRESS OF ASIA—For Orient, March 26.

TRANSPACIFIC MAIL

FEBRUARY, 1930

CHINA AND JAPAN

PRESIDENT PIERCE—Mails close February 6, 4 p.m. Due at Yokohama February 21, Shanghai, February 25, Hong Kong, February 28.

*TOYAMA MARU (via Vancouver)—Mails close February 16, 11 p.m. Due at Yokohama February 28.

EMPRESS OF CANADA—Mails close February 15, 8 p.m. Due at Yokohama March 1; Shanghai, March 5; Hong Kong, March 6.

*TALTHYBIUS (via Vancouver)—Mails close February 17, 1:15 p.m. Due at Yokohama March 5.

PRESIDENT TAFT—Mails close February 22, 4 p.m. Due at Yokohama March 7; Shanghai, March 11; Hong Kong, March 14.

*LONDON MARU (via Vancouver)—Mails close February 27, 11 p.m. Due at Yokohama March 16.

*Japan only.

AUSTRALIA AND NEW ZEALAND

AORANGI—Mails close February 5, 8 p.m. Due at Auckland February 24, Sydney, March 1.

†SONOMA—Mails close February 10, 4 p.m. Due at Sydney March 6.

MAKURA—Mails close February 16, 4 p.m. Due at Wellington March 10; Sydney, March 15.

†VENTURA—Mails close March 3, 4 p.m. Due at Sydney March 27.

NIAGARA—Mails close March 5, 8 p.m. Due at Auckland March 24; Sydney, March 29.

†Australia only.

GULF ISLANDS MAILS

GANGES

Mails close at Victoria—Wednesday, Friday, Sunday, 11 p.m. Tuesday, 10.30 a.m. Wednesday, Thursday, 6.45 a.m.

Mails due at Victoria—Monday, Tuesday, Wednesday, Saturday afternoon. Friday, Saturday, 7 a.m.

SALT SPRING ISLAND

Mails close at Victoria—Sunday, Wednesday, Friday, 11 a.m. Tuesday, 10.30 a.m. Wednesday, 6.45 a.m.

Mails due at Victoria—Monday, Wednesday, Saturday, Friday, 7 a.m.

FULFORD HARBOR

Mails close at Victoria—Monday, Thursday, 6.45 a.m.

Mails due at Victoria—Tuesday, Saturday afternoon.

BEAVER POINT

Mails close at Victoria—Friday, 11 p.m.

Mails due at Victoria—Saturday, 7 a.m.

PORT WASHINGTON

Mails close at Victoria—Sunday, Thursday, Friday, 11 p.m. Tuesday, 10.30 a.m.

Mails due at Victoria—Monday, Saturday afternoon. Wednesday, Friday morning.

MAYNE

Mails close at Victoria—Sunday, Wednesday, Friday, 11 p.m. Tuesday, 10.30 a.m.

Mails due at Victoria—Monday, Tuesday, Saturday afternoon. Friday, Saturday, 7 a.m.

GALIANO

Mails close at Victoria—Sunday, Wednesday, Friday, 11 p.m. Tuesday, 10.30 a.m.

Mails due at Victoria—Monday, Saturday afternoon. Friday, Saturday afternoon.

SATURNA, SOUTH PENDER

Mails close at Victoria—Monday, Thursday, 6.45 a.m.

Mails due at Victoria—Tuesday afternoon, Saturday morning.

MUSGRAVE, NORTH GALIANO

Mails close at Victoria—Monday, 6.45 a.m.

Mails due at Victoria—Tuesday afternoon.

PENDER ISLAND

Mails close at Victoria—Sunday, Friday, 11 p.m. Tuesday, 10.30 a.m. Thursday, 6.45 a.m.

Mails due at Victoria—Monday, Tuesday, Saturday afternoon. Saturday morning.

Japanese Lines On Pacific May Work Together

JAPAN'S aspiration for mercantile supremacy on transpacific service may be seriously shaken by the ever-increasing construction of larger vessels by Canada and the United States, according to The Transpacific, of Tokio.

The Communications Ministry authorities are well aware that Japan's predominancy over this most important steamship service could be realized by the co-ordination of the country's largest shipping companies, the Nippon Yusen Kaisha and Osaka Shosen Kaisha.

The basic policies sponsored by the Communications Ministry in this connection are the unification of parallel steamship services, possession of shares of the two companies in exchange, exchange of directors of these companies, readjustment of their overseas branches, unification of services or capital of their subsidiary companies such as the Kinkai Yusen Kaisha, Chosen Yusen Kaisha and Dai Nippon Steamship Company, and also strict observance of stipulated steamer freights.

Taft Is to Sail

Outbound for the Orient, the American Mail liner President Taft is expected at Rithet piers from Seattle at 4 o'clock this afternoon. She will sail at 6 o'clock.

MISHIMA OFF TODAY

Outbound for ports of Japan and China, the Nippon Yusen Kaisha liner Mishima Maru is expected at Rithet piers from Seattle at 4 o'clock this afternoon. Schedule calls for her departure one hour later.

Will Ask Better Treatment Given To Returned Men

(Canadian Press)

OTTAWA, Feb. 21.—More generous treatment to returned soldiers in the matter of pensions will be urged from the Conservative benches in Parliament this session. Discussion will be opened in the House of Commons by Dr. Peter McGibbon (Conservative, Muskoka, Ont.), in a proposed resolution to the effect "that any ex-soldier who has served in any theatre of war, who applies for a pension or an increase of pension and submits evidence or an opinion from any reputable physician or surgeon in Canada, stating that his disability is directly or indirectly attributable to war service, the onus of proof shall be upon the Board of Pension Commissioners, and that unless the same be disproved a pension shall be granted to the said applicant in accordance with the schedule at present in force under the regulations of the Board of Pension Commissioners."

Sleep is a great thing. It keeps some people from thinking about themselves for twenty-four hours a day.

"Smith and his wife have separated."

"What is the trouble now?"

"There's no trouble now. I said they had separated."

Storms Batter Numerous Ships Crossing Ocean

SEATTLE, Feb. 21.—Two leaking ships arrived in Puget Sound today and a number of other transpacific liners headed here are two to four days late because of gales of the past two weeks.

The Kohwa Maru, of the Yamashita fleet, which includes the Koshun Maru, on the rocks off Alaska, today will go in drydock here to have loose rivets tightened. She arrived in ballast today.

The Columbia Maru, one of the fastest of the new motorships and belonging to Mitsubishi & Co., will drydock for repairs after her arrival here Saturday night, two days late.

Liners delayed include the Iyo Maru, of the Nippon Yusen Kaisha, which will arrive at Victoria Monday instead of Saturday, and the Ixion, of the Blue Funnel Line, which arrived at Victoria early Friday morning, nearly three days behind schedule.

JAPANESE SHIP HELD BY ROCKS

LITTLE HOPE OF SAVING SS. KOSHUN MARU IN UNIMAK PASS

Hapless Vessel Reported to Be Leaking Badly in Three Holds

SEATTLE, Feb. 21.—Held fast on the rocks near Scotch Cape light, in Unimaka Pass, in the Aleutian Islands, the Japanese steamship Koshun Maru was leaking badly in three forward holds today, officials of the Yamashita Company, owners of the vessel, said reports from the vessel indicated. The ship went ashore Thursday night.

Officials here said they had little hope that she could be saved, as their meagre information led them to believe that the vessel was high on the rocks. The Koshun Maru had been operated in Japanese waters as a coastwise steamer, but recently was transferred to the American-Japanese route. She had made several trips and was outbound from Northern Pacific ports with scrap steel, wheat and lumber.

The steamship Hakushika Maru, owned by the Tatsuma Company, was said to be near the wreck of the Koshun Maru, and, if necessary, will be able to rescue the crew of forty men, Yamashita officials said. The vessel left the mouth of the Columbia River on February 11, and was bound for Yokohama. The Hakushika left Seattle February 12.

SQUAW HARBOR, Alaska, Feb. 21.—The Koshun Maru is on a rocky ledge 300 yards from Scotch Cape lighthouse. Her stern is pounding on the bottom and at high tide there was eighteen feet of water at the bow and twenty-eight feet aft.

The luckless ship was taking a short cut to Japan through Unimak Pass in a snowstorm. Much of the wheat and lumber aboard has been cast overboard in an effort to lighten the freighter.

Having left San Francisco on Wednesday, the Kingsley Navigation Company's freighter, Rochelle, is expected at Ogden Point docks some time on Sunday morning, according to King Bros.

START WORK NEXT MONTH

Inner Harbor Piers Will Be 440 by 80 Feet and 280 by 83 Feet, 120 Feet Apart

NEW ANGLE CHOSEN OF SIXTY DEGREES

When the piers in the Inner Harbor occupied by Evans, Coleman & Evans and the Pacific Salvage Company are rebuilt, there will be a main dock 440 by eighty feet and a smaller one 280 by eighty-three feet, with a space of 120 feet in between.

With splayed ends, the piers will project at an angle of sixty degrees from shore and have been planned to cause no extra crowding of the watercourse. A thirty-foot road will lead from Humboldt Street to the main structure, which will be connected to the other one by a twenty-one-foot road.

When work commences in March, the whole foreshore will be repiled, present transit sheds will be removed, a new customs shed will be built, two marine elevators installed and new benching and aprons built.

When completed—by June 15—there will be ample space for three good-sized ships and a smaller one at the end of the main pier. Present plans show provision of no slip for the Edmonds Ferry during the coming Summer.

RATEPAYERS OF WARD ONE MEET

Elect Officers and Discuss School and Transportation Problems at Cedar Hill

Meeting at the Cedar Hill School last night, the ratepayers of Ward 1, Saanich Municipality, elected officers as follows: President, Mr. A. E. Horner; secretary-treasurer, Mr. D. Knight; delegates to Central Ratepayers' Association, Messrs. J. H. Howroyd, Fred Salmon and A. Francis.

The meeting discussed matters in connection with the proposed new high school, the consensus of opinion being that the school children of the municipality could be taken care of in the schools of adjoining municipalities, pending action on the part of the Department of Education.

Transportation matters were also up for discussion. Before adjournment, the meeting passed a vote of sympathy to the widow and family of the late Mr. George Watson.

A missionary from Africa, Mr. Hector Kirk, will be the preacher at St. Paul's Presbyterian Church, Henry Street, Victoria West, at the evening service tomorrow at 7:30 o'clock. Mr. Kirk has for the past twelve years been in the interior of Africa, 800 miles from the Gold Coast, with the Sudan Imperial Mission. The minister, Rev. J. S. Patterson, will speak at the morning service at 11 o'clock, his subject to be "The Secret of a Victorious Life."

Vancouver Island Coach Lines, Ltd.

"We Cover the Island"

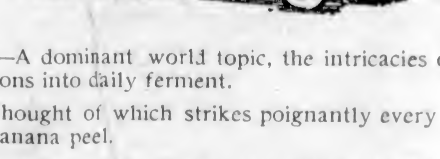

"All Our Routes Are Scenic"

ECONOMY—A dominant world topic, the intricacies of which drive millions into daily ferment.

SAFETY—Thought of which strikes poignantly every time we shy at a banana peel.

SPEED—To get anywhere. To do, say, think, see, hear or learn anything today without speed is about as simple as eating jelly with a pin.

COMFORT—What drives us out to the woodshed, through the cold, grey, biting sleet at dawn, except the hope that, if perchance we do survive the return trip to the kitchen, the fire will eventually produce comfort.

RELIABILITY—Without which nothing is assured.

Five Important Factors

Our Transportation System Includes Them All

We Operate on the Following Routes

Victoria-West Saanich
Victoria-Sidney, Resthaven
Victoria-Cordova and Cadboro Bays
Victoria-Colwood-Langford Lake
Victoria-Sooke-Jordan River
Victoria - Duncan - Ladysmith-Nanaimo
Duncan-Cowichan Lake
Nanaimo-Courtenay-Cumberland
Nanaimo-Alberni-Port Alberni
Courtenay-Campbell River
Port Alberni-Great Central and Sproat Lakes

For Prices and Information Phone 9280 or 9281

WE ARE YELLOWAY AGENTS

Tickets to Any Yelloway Points on Sale at Our Offices at Broad and Broughton Streets

Newest Spring Styles in Men's and Women's Apparel

And Several Excellent Bargains in Home Furnishings Today

Women's and Misses' Spring Coats

In New Styles and Tweeds

$27.90

At this price we are showing a selection of the newest styles, in fine woven wool tweeds, in fashionable mixed tones. There are straight-lined styles with self belts; notch, stand-up or scarf collars. Coats that present a charming individuality and are most becoming. Each.... **$27.90**

—Mantle Dept., 1st Floor

WOMEN'S CARDIGANS

For Smart Spring Wear: All-Wool and Silk and Wool **$4.95**

Cardigans in fancy weave, with low button fastening. In popular shades of Milano blue, cornsilk, elmwood, pink, and black and white. Sizes 36 to 40 ..... **$4.95**

—Sweaters, 1st Floor

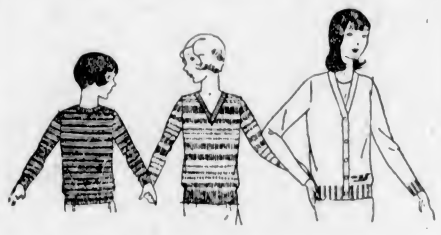

A New Shipment of GIRLS' SWEATERS FOR SPRING

Girls' Silk and Wool Pullovers are attractive in shades of saxe, flesh, jade, rosewood and fawn. Sizes 6 to 14 years. Special at, each **$1.98**

Children's All-Wool Pullover Sweaters are shown in fawn, blue, scarlet and green, trimmed with contrasting stripes on collar, cuffs and base. Sizes 2 to 12 years. Each **$1.95**

Girls' All-Wool Pullover Sweaters with crew neck and band at base. In scarlet, Havana rose, tuscan, elmwood and rose, trimmed with contrasting stitching. Sizes 8 to 14 years. Each **$2.95**

A new shipment of Pullover Sweaters with the new crew collar and colored trimming on cuffs, collar and base. Shades are scarlet, tuscan, elmwood, seacrest, navy, flesh and white. Sizes 28 to 34. Each **$3.50**

—Children's Wear, 1st Floor

LITTLE BOYS' SUITS, $2.95

All-Wool Two-Piece Suits are cosy and practical for the little fellow of 2 to 6 years. The pullover tops have polo collar and button fastening at neck; the pants, too, have button fastening. In shades of fawn, blue, green or sand. Priced at **$2.95**

Children's Wear, 1st Floor

Early Spring HATS

Our early Spring collection of Millinery includes hats for all types and in all head sizes. Especially worthy of mention are the smart little Hats of Parysheen straw and felt combined. In black and all colors. One of these will certainly assure the success of your new tailored suit.

$4.95 Each

The little girl will be particularly smart this Spring if she is wearing one of the New Stitched Silk Hats that are so suitable for wear with tailored coats, jersey dresses, etc. These are something quite different.

$1.95 Each

—Millinery, 1st Floor

Rayon Slips and Nightgowns

Rayon Silk Princess Slips in opera top style. Shades include peach, pink, tea rose, mauve, tangerine, blue and white. Each **$1.69**

Nightgowns of good quality rayon silk, in tailored or lace-trimmed styles and shades of pearl, pink, Nile, orchid, coral and blue. Each **$1.95**

Whitewear, 1st Floor

Special Prices in

BACK-LACED CORSETS

Cotton Brocade Corsets with back lace, elastic top and four hose supporters. Lightly boned. Each **$1.25**

Plain Coutil Corsets with back lace, elastic top and four hose supporters. Lightly boned. Each **$1.75**

Plain Coutil Corsets, reinforced across the abdomen and with graduated front steel, elastic top and back lace. Well boned. Each **$2.50**

Well-Boned Corsets of strong pink coutil. High bust model with graduated front steel and back lace. Priced at, each **$3.50**

—Corsets, 1st Floor

Big Shoe Values for Today

On the Bargain Highway

Girls' Medcalf and Sisman School Oxford Shoes, in patent, calfskin and elk.
Sizes 11 to 2. Pair **$2.95**
Sizes 8 to 10. Pair **$2.45**
Sizes 5 to 7½. Pair **$1.95**

Girls' Patent and Smoked Elk Sandals with leather soles. Sizes 11 to 2. A pair **$1.95**
Sizes 5 to 10½. Pair. **$1.45**

Women's White Brocade Silk Evening Pumps. Reduced from $7.50 a pair, for **$1.95**

Women's Black Goodrich Zippers with high or low cut. Price, a pair **$1.95**

Women's Cavalier Overshoes of beige cloth. Regular $2.95 a pair, to clear, **$1.00**

Men's Panco-Sole Brown Elk Work Boots with moccasin toe. A pair **$2.95**

Men's Grain Leather Work Boots in brown or black. Plain toes or toe caps. Panco or leather soles. Eight styles from which to choose. A pair **$3.95**

Men's Dress Oxford Shoes, black or tan; all sizes. A pair **$3.95**
and **$2.95**

Dozens of styles in Women's Shoes, displayed for your selection. At, a pair **$4.95, $3.95, $2.95**

—Lower Main Floor

Women's Vests and Bloomers

Good Values Today

Heavy Quality Rayon Silk Vests and Bloomers in a full range of colors and sizes. Vests in opera style only. Bloomers in regulation or bobette style with full double gusset. Small, medium and large sizes. Garment **$1.00**

—Knit Underwear, 1st Floor

Women's Hosiery

Excellent Values Today

300 Pairs of Durable Quality Cotton Hose, suitable for rough wear. Well reinforced, and in shades of Airedale, bran, French nude, aluminum, black and white. Sizes 8½ to 10. A pair **25c**

190 Pairs of Cashmerette Hose, fleece-lined with cotton outside. Warmth-giving and wear-resisting. Widened hemmed tops. Shades are nude, zinc and black. Sizes 8½ to 10½. A pair **50c**

400 Pairs of Wool and Silk and Wool Hose, full fashioned, with widened hemmed tops; narrowed ankles and feet; double soles, toes and heels. A range of newest shades. Sizes 8½ to 10. Regular, a pair, $1.75, for **98c**

600 Pairs of Semi-Service-Weight Silk Hose, full fashioned with pointed heels and silk to the garter hem. Shades are teatone, Regent, streetone, Avenue, Piccadilly, chateau, fairskin, flesh, lido, sand, plaza grey and gunmetal. Sizes 8½ to 10½. Regular, a pair, $1.75, for **$1.00**

—Hosiery, Main Floor

SALE OF CHILDREN'S HOSIERY

260 Pairs of Long Cotton Stockings in narrow-rib style. In shades of fawn, brown, black and white. Sizes 6 to 10. A pair **25c**

400 Pairs—Oddments in Children's Long Silk and Wool Stockings and Half Socks, in all-silk and silk and lisle. Also Girls' Thread Silk Hose with semi-fashioned legs. Sizes 4½ to 10. Regular to 65c a pair, for **29c**

310 Pairs of Medium-Weight Wool Golf Hose, in ribbed style with turned-down colored tops. All wanted shades. Sizes 6½ to 10. Regular 79c a pair, for **59c**

500 Pairs of Wool Golf Hose in fancy diamond patterns and ribbed styles with turned-down tops. Well reinforced. In all the newest shades. Sizes 6½ to 10. Regular $1.25 a pair, for **98c**

—Lower Main Floor

500 Yards of Exclusive Cretonne

Regular $1.59 a Yard for **98c**

Exclusive French and English Cretonne, 31 inches wide. Superior quality and in a choice range of designs. February Sale Price, a yard ..... **98¢**

—Draperies, 2nd Floor

New Barrymore Axminster Rugs

At Special Low Prices for February Sale

Axminster Rugs with a rich deep pile and in beautiful designs from which to select.

Size 4.6x7. Each **$13.50**
Size 6.9x9. Each **$25.00**
Size 9x9. Each **$33.00**
Size 9x10.6 Each **$39.00**
Size 9x12. Each **$43.50**

—Carpets, 2nd Floor

FEBRUARY SALE OF BEDROOM FURNITURE

A Handsome 5-Piece Walnut Bedroom Suite. Every piece with burl walnut veneer. Bed, dresser, dressing table, bench and chiffonier. Complete for **$235.00**

A Beautiful Set of dresser and dressing table with large swing mirrors, panel-end bed with low-foot end, chiffonier and cane-seat bench; soft walnut shade. Complete for **$219.00**

Selected Walnut Bedroom Suite with oak drawer slides and centre drawer guide. Three-drawer dressing table, wide chiffonier, full size bed and large dresser. All for **$225.00**

Decorated Green and Rose Bedroom Suite of five pieces, wide dresser and five-drawer dressing table with large swing mirrors and dull metal drawer pulls, full panel bed with floral decorations. Complete for **$199.00**

Ivory Enameled Bedroom Suite with rose decoration and trimming. Panel bed with low foot end, dresser, chiffonier and four-drawer dressing table with bench **$117.50**

Three-Piece Genuine Walnut-Veneered Bedroom Suite of appealing design. Has moulded edge panel bed, four-drawer chiffonier and dressing table with swing mirror **$89.00**

Walnut-Finish Bedroom Suite with paneled-end bed, dresser with large-shaped mirror and gentleman's chiffonier **$61.00**

Two Pieces of Better Grade Bedroom Suite, with genuine walnut-veneer decorative overlay and light gilt lines. Full bed and four-drawer dresser with swing mirror. Two pieces for **$65.00**

—Furniture, 2nd Floor

Pure Wool Auto Rugs, Each $4.95

Auto or Traveling Rugs, in check effects. A great value for **$4.95**

—Staple Dept., Main Floor

Men's Tweed Suits For Spring

With Long Pants and Golf Knickers

$27.50

Smart-Fitting Well-Tailored Suits of wool tweeds, in shades of tan, grey, checks and fancy patterns. The two pairs of pants make this a business or golf suit as you wish. A real big value for **$27.50**

—Men's Clothing, Main Floor

A Few Good Values in

Spring Silks

36-Inch Figured Art Silk; will wash and wear well; patterned on light and dark grounds. A yard **$1.39**

36-Inch Figured Marquisette; a well-made silk in new designs and colorings. A yard **$1.98**

36-Inch Novelty Crepe, heavy weight and of fine appearance. Makes up well in suits. A yard **$1.98**

—Silks, Main Floor

Pabco Standard Rugs

At February Sale Prices

Pabco Rugs with durable hard-varnished surface. In attractive designs. All sizes. Special low prices—

Size 6 x 9 feet, each **$4.95**
Size 7 feet 6 inches x 9 feet, each **$5.95**
Size 9 x 9 feet, each **$7.50**
Size 9 feet x 10 feet 6 inches, each **$8.50**
Size 9 x 12 feet, each **$9.75**

—Linoleum, 2nd Floor

Linens on Sale Today

Bleached Damask, suitable for luncheon cloths. 54 inches wide. A yard **50c**

Oyster Linen Napkins. 8 for **$1.00**

White Embroidered and Hemstitched Runners. Each **79c**

Crash Runners and Centres, with colored border ends. Each **98c**

—Linens, Main Floor

FLANNELETTE SHEETS

At Sale Prices

Plaid Flannelette Sheets, double bed size **$1.50**

White Flannelette Sheets, double bed size. A pair **$2.00**

Brown Army Blankets. Each **$1.00**

Grey or Brown Wool Blankets **$2.75**

—Staple Dept., Main Floor

Comforter Covers

On Sale Today

Comforter Covers of art cretonne. Each **$1.98**

Comforter Covers of plain sateen, with embroidered centre, and Figured Sateen Covers with contrasting panels. Each **$4.95**

—Staple Dept., Main Floor

FINE GABARDINE TOPCOATS

Best for Spring Wear

We are showing a selection of these excellent-grade Gabardines, in light and dark shades. Rainproof Coats in slip-on style, silk-lined and very dressy. Each **$20.00**

—Men's Clothing, Main Floor

MEN'S SPORTS SHIRTS

Flannel Shirts in grey, khaki and biscuit, with two button-down pockets. Collar attached. Coat style. All sizes **$2.95**

Light-Weight Khaki Drill Shirts with collar attached and two button-down flap pockets. All sizes **$1.75**

Men's Woven Zephyr Shirts in fancy check patterns, each with collar and pocket. Fast colors. All sizes. Each **$1.65**

—Men's Furnishings, Main Floor

MEN'S NEGLIGEE SHIRTS

$1.95 and $2.25

Shirts of percales, Dorado broadcloth and woven zephyrs. A range of new patterns for Spring. Each shirt has two collars. Three different sleeve lengths. **$1.95** and **$2.25**

Men's High-Grade Shirts for business wear, woven cloths, fancy rayons and striped broadcloths. Made with three different sleeve lengths. Each with two collars to match. Each ..... **$3.00** to **$3.75**

—Men's Furnishings, Main Floor

Towels and Toweling

At Sale Prices

Twill Crash Toweling with colored borders. A yard **10c**

Linen Crash Roller Towels, each 2½ yards long. Each **49c**

Tea Towels, blue and white stripe. Each **15c**

Extra Large Union Tea Towels. Each **25c**

Knitted Dishcloths, useful size ..... **6 for 25c**

Honeycomb Face Towels, absorbent. A pair **35c**

White Bath Towels, with colored border or stripes. A pair **42c**

Extra Large Striped Turkish Bath Towels **49c**

—Staple Dept., Main Floor

BEDSPREADS ON SALE TODAY

Heavy Crochet Bedspreads, 70 x 80 inches. Each **$2.29**

Crochet Bedspreads, 70 x 90 inches. Each **$2.49**

Rayon Silk Bedspreads in rose, blue, gold, mauve and green. 80 x 100 inches. Each **$4.95**

Children's Crib Bedspreads in rose or blue stripes. 40 x 60 inches. Each **$1.00**

—Staple Dept., Main Floor

SHEETS AND PILLOW CASES

Snow-White Sheets, 63 x 90 inches. Each **$1.00**
Snow-White Sheets, 70 x 90 inches. Each **$1.19**
Snow-White Sheets, 80 x 90 inches. Each **$1.33**
Unbleached Sheets. Size 63 x 90 inches. Each **$1.00**
Unbleached Sheets. Size 70 x 90 inches. Each **$1.10**
Unbleached Sheets. Size 80 x 90 inches. Each **$1.20**
Pillow Cases to match Snow-White Sheets. A pair ..... **50¢**
Pillow Cases to match Unbleached Sheets. A pair ..... **48¢**

—Staple Dept., Main Floor

Women's Flannelette Nightgowns, Each 95c

White Flannelette Nightgowns, bound round neck and sleeves with attractive colors. Slip-over style with short sleeves.

—Whitewear, 1st Floor

DAVID SPENCER LIMITED

Store Hours: 9 A.M. to 6 P.M.; Wednesday, 1 P.M.; Saturday, 6 P.M.—Phone 7500